Weather: Sunny
Details on Page 5

Victoria Daily Times

The Home Paper
TELEPHONE 2-3131
Circulation (to 8 p.m.) 2-3131
Classified (to 8 p.m.) 2-3131
NIGHT
Night Editor (to 11 p.m.) .2-3135

VOL. 124, No. 166 • VICTORIA, B.C., WEDNESDAY, JULY 17, 1957—28 PAGES • PRICE: 10 CENTS SATURDAY 15 CENTS

...PIPE THAT PIPER!

Junior piping champion at Portland Highland Games Sunday was Jamie Troy, 15, eight years a piper and pipe-major of Victoria Schools Pipe Band. He lives at 324 Linden, will go to Victoria High in fall. Heather Duncan, Victoria, won two firsts, second and third in dancing events at Portland. Both will compete in Highland Games here July 27 at MacDonald Park.

Special U.K. Board To Block Inflation

Ottawa Imposes Import Control On U.S. Poultry

Move Welcomed By City Spokesmen

OTTAWA (CP)—Acting Agriculture Minister Harkness today announced imposition of import controls on turkeys and fowl from the United States.

He said the import control is effective today along with federal price supports on both turkeys and fowl. The former Liberal government had announced price supports on fowl only. Effective Aug. 1.

Mr. Harkness said the government has taken the action "to protect the poultry industry against falling prices in the face of abundant local supplies and heavy imports."

Turkey prices will be supported at 25 cents a pound live weight, delivered at Toronto and Montreal, for birds of 20 pounds and under. Appropriate differentials where necessary for other weights and market centres.

The support price on fowl is 23 cents a pound live weight for birds of five pounds and over delivered at Toronto

The new controls will mean the difference between success and failure in the turkey industry, according to Mrs. C. G. McCulloch, 2938 Phipps, secretary of the Vancouver Island Turkey Improvement Association.

"We've been working on this for quite a few years, and have a delegate in Ottawa now," she said.

"Feed and freight prices have affected us, but the biggest hurt has been caused by United States competition," she said.

"In the United States growers have the market to make operation of larger ranches feasible," she said. "A ranch of 30,000 birds is nothing, and the operators are content with a smaller margin of profit. We can't even raise birds for the selling price here of U.S. birds."

Poultrymen also find the controls "good news," according to B. F. Nickkels of Luxton.

"U.S. poultrymen have been using Canada as a dumping ground," he said. "I guess the higher value of the Canadian dollar hasn't hurt them either."

Investment in the poultry industry in the Victoria trading area is estimated at upwards of $2,000,000.

BOMB HOAXES CONTINUE, 7-FLOOR HOTEL EMPTIED

(See also page 11.)

VANCOUVER (CP)—A seven-storey hotel was evacuated Tuesday night following two bomb warnings within half an hour.

It brought the total of false bomb scares here in the last month to six.

A United Air Lines DC-6B, which had taken off for Seattle nine minutes before, was called back. Searchers found nothing.

A young man with a voice similar to that heard at the airline office, telephoned the night clerk of the Empress Hotel at 8 p.m., "There is a bomb in your hotel."

Police found nothing.

Typhoon Toll Soars in Asia

HONG KONG (UP)—Typhoon Wendy, which killed 400 persons in the Philippines, slammed into Hong Kong and Red China today, killing at least three more persons.

The victims, two of them young boys, were trapped in their huts by landslides caused by rain and high winds from the storm.

The centre of the typhoon passed 50 miles northeast of here today to hit the Chinese mainland full blast. The storm disrupted communications, caused local flooding and landslides. All scheduled air services in this colony were halted.

Before crossing the Pacific to China, the typhoon caused one of the worst floods in Philippine history with at least 400 persons dead and another 1,000 feared drowned in remote Pangasinan province.

The flash floods triggered by typhoon Wendy swept entire villages away on the northern island of Luzon and some 30,000 persons were reported homeless in an area covering six towns.

It was feared that more than 1500 persons may have been swept away by the surging waters of the Agno river. In one town 230 bodies were recovered and municipal authorities ran out of burial permit forms.

Terror Wave Claims 20 In Algeria

ALGIERS, Algeria (Reuters)—Twenty persons have died in the last 24 hous in a new upsurge of Algerian terrorism, which the French authorities believe is "window dressing" to prepare for a debate on Algeria at the next United Nations General Assembly session.

French officials say directives emanting from insurgent chiefs in Tunis and taken from insurgents killed in battle demand an intensified campaign of attacks and sabotage to draw world attention to Algeria while nations friendly to the Algerian nationalist cause seek a United Nations debate.

Six Moslems died in a burning taxi, ambushed near Martimprey, western Algeria.

Advisory Body On Wages, Prices Now Proposed

LONDON (Reuters)—Cabinet ministers, chiefs of the state-run industries and trade union leaders met in conference here today to consider the threat presented to the British economy by soaring prices.

The main object of the talks was to get the reaction of the trade unions to a government proposal for an independent body to advise both sides of industry on incomes, costs and prices.

Politicians and trade unionists alike see danger to the economy unless prompt measures are taken to halt the present inflationary wage-prices increases.

But many of the trade union leaders blame the government for the present situation. They cite as evidence such measures as the government's recently-passed rent decontrol act which by allowing landlords to charge more will increase the cost of living for millions of people.

COAL, ELECTRICITY UP

Britain's nationalized industries, mainly coal, domestic gas and electricity, are under fire because of frequent increases in charges.

An impending increase in postal charges is causing a strong outcry from Conservative members of Parliament.

Peter Thorneycroft, chancellor of the exchequer, in recent speeches has said there is no financial crisis in Britain. In a television interview this week he reasserted this, adding:

"Exports are rising, production is going up. There is a large volume of investment and a good outlook of trade surplus with the rest of the world.

"This is a very satisfactory and strong position, except for this question of inflation. The basic answer is that as a nation we must stop taking more out of the economy than we put in."

So far the Trades Union Congress has taken no official decision on the government's proposal for an impartial body to advise on the situation. Its leaders have said frequently they recognize the threat of constant wage-increase demands to the economy, but argue they are inevitable unless the government can hold down the cost of living.

Some point to the latest—and as they see it—most ironic feature of the situation. This is that the government has been obliged to recognize the burden of high living costs on politicians themselves by giving members of Parliament a substantial raise.

Ike Backs Atom Arms For NATO

Zhukov, Dulles Talks Would Help

WASHINGTON (AP) — President Eisenhower endorsed today the idea of an American supply of atomic weapons for NATO as outlined Tuesday by Secretary of State John Foster Dulles. He said NATO members must be armed properly.

The president said at a press conference that if a country is defending itself against a nuclear attack it ought to have the resources to respond in kind.

Furthermore, if the United States supplied atomic weapons to NATO powers then those countries would not have to manufacture their own atomic weapons and would avoid the economic strains resulting from creation of a nuclear weapons industry.

Eisenhower also said a meeting of Russia's Marshal Zhukov and U.S. Defence Secretary Charles Wilson might prove useful.

He said that he and Zhukov, now Soviet defence minister, became quite well acquainted at the end of the Second World War. They were both in Berlin at the time.

The president added that he and Zhukov at that time co-operated very closely, and that a Zhukov-Wilson meeting at this time might prove profitable by bringing together defence ministers of the two countries.

Socred MLA to Press Fight On Rebate 'Discrimination'

City alderman and Social Credit MLA, Donald Smith, said today he will continue his fight against "discrimination" in application of the government's new $28 tax rebate legislation for home-owners.

Mr. Smith said he spoke in support of a resolution passed unanimously Monday night by the Victoria Social Credit Constituency Association criticizing the act.

PENALIZED

Mr. Smith maintains that some property owners are being penalized because they live on the premises of their rooming houses.

"I intend to see that it's changed," he said.

The resolution was put before the constituency meeting by Herbert Watson, president of the Victoria branch of the Vancouver Island Ratepayers' Association.

Mr. Watson said there was "very little" discussion on the resolution before it was unanimously approved. It now will come before the provincial Social Credit convention in October.

Mr. Smith said he couldn't see why the issue shouldn't be in the open.

"I am very pleased that it was brought to the floor," he said.

But other constituency officials were reluctant to discuss the subject.

NO SATISFACTION

Mr. Smith said previously that government MLAs understood when the legislation was passed at the spring session that all homeowners would receive the $28 rebate on their taxes.

He took his case to the premier at a private meeting last week but came away saying he had received "no satisfaction."

His contention is that persons who own rooming houses or apartment blocks and are able to live in their own homes receive the $28 on their house; while others who live on the premises do not.

CANADA CINCH TO WIN SEAT ON UN COUNCIL

UNITED NATIONS, N.Y. (BUP)—Canada's election to the United Nations Security Council this fall was virtually assured today with the announcement that the Dominion would be nominated for the "commonwealth seat" at present held by Australia.

A spokesman for the Canadian United Nations mission told British United Press that the Canadian government had definitely decided to run for the seat which falls vacant at the end of the year.

WIRE BRIEFS

Mao to Moscow

LONDON (UP)—East European diplomats here said today that Red China's chief Mao Tse-Tung would visit Moscow, Warsaw and "probably" other east European capitals including Budapest in September this year.

Pope Indisposed

VATICAN CITY (Reuters)—The Pope is slightly indisposed with an infected tooth and swelling of his upper lip, an unofficial Vatican source said today.

Buses Under Red Ban

BERLIN (UP)—East Germany suddenly clasped a ban on movement of foreign tourist buses across its western frontiers during the past 24 hours, West German border stations reported today.

Egypt Lifts Cook Ban

CARIO (Reuters) — The Egyptian finance ministry today lifted sequestration orders imposed on establishments of Thomas Cook and Sons Ltd. at the time of the Suez crisis. The move was seen here as a further step toward bringing British-Egyptian relations back to normal.

Foreign Aid Vital

WASHINGTON (UP) — Secretary of State John Foster Dulles told senators today that foreign aid cuts would be "false economies" which would wreck free world efforts in disarmament negotiations with Russia.

He urged the Senate Appropriations Committee to put up the entire $3,900,000,000 President Eisenhower originally requested.

Readers Hail Times Centennial Project

Times readers have reacted promptly and favorably to the suggestion that a logger in action would be the fitting theme for a centennial statue.

On its front page Tuesday night the Times reprinted a photo taken at the Sooke loggers' sports on Saturday showing Alan Woodrow in the act of swinging a double-bitted axe in the tree-chopping contest. It was suggested that this is a more suitable subject for the centennial carving than another statue to Sir James Douglas.

R. de la Hitte, 710 Fort Street, writes: "In my opinion no better or more suitable subject or portrayal could be found. Find the sculptor who can faithfully reproduce the expression and the posture, then there will be no further argument as to what should be erected at the foot of the Legislative Buildings."

Alan L. Greig, 1141 Fort, simplly says: "I think its tops, and my friends agree."

This is the general tenor of letters so far written about the idea.

Russia Mum On British Arms Plan

LONDON (UP)—Britain proposed today that technical working groups be set up to clarify details of issues already agreed upon in broad general outline by the five-power disarmament conference.

This proposal was made by British Foreign Secretary Selwyn Lloyd. It was supported in principle by the representatives of the U.S., France and Canada. But it was met with silence by chief Soviet delegate Valerian Zorin.

The fact that Zorin said nothing about Lloyd's suggestions or anything else brought expressions of surprise from conference observers. He had been expected to condemn the new American plan for putting atomic weapons at NATO's disposal.

PRAYER FOR TODAY

Father of all mankind, look with mercy upon thy stubborn, stupid children in our warring madness. Teach us to live together in mutual understanding and good will. Show us that we depend upon one another. Help us to see the good in our neighbors and to bear with their faults and follies so that we may share peacefully the abundant blessings of thy good world; in Christ's name. Amen.

Prairie Farms Face Crop Crisis; Heat, Hoppers, Hail Toll Soars

REGINA (CP)—As hot, dry winds burn through ripening crops, Saskatchewan wheat farmers face a serious threat of drought for the first time in eight years.

Agricultural officials have described the situation as "critical." They considered the fate of the 1957 crop will probably hinge on the rainfall in the next week.

Heat, grasshoppers and hail already have taken their toll in scattered parts of the province but a timely, general rain might still produce a wheat crop, lower than last year's bumper 327,000,000 bushels but higher than the long term average yield of 15 bushels an acre. The province normally grows about 60 per cent of the country's wheat.

"We should not write off the crop yet," said a spokesman for the provincial agriculture department. "If crop conditions do not deteriorate further and with a bit of luck, the prospects are still favorable for an above-average yield."

RAIN NEEDED SOON

He said more than 50 per cent of the estimated 12,685,000-acre wheat crop now is in head and needs moisture quickly to fill the heads.

The Saskatchewan wheat pool, however, was less optimistic and its latest weekly report said the moisture deficiency is worsening in "an alarming manner," causing rapid deterioration of crops.

During the last week, steady dry winds from the west and 90-degree plus temperatures again burned the roots of maturing wheat in the southwest along the United States border; lack of rain has practically wiped out the crop in an area north of North Battleford in the northwest; and conditions are poor in some central districts north and west of Regina.

Index to Inside Pages

	Page
Syrians to Buy Red Armament With Cotton	2
Ontario Police Face Third Murder Probe	2
Britain, U.S. Join Forces to Settle Cyprus Problem	3
Part-Time Jails Proposed in Britain	3
Teachers' Group Advice Asked in Bottle Threat	6
Murder Charge Faces Pet Lover	28

Ask The Times	17	Home Garden	5	Roberts	17
Bridge	22	Island Digest	7	Sports	12 and 13
Classified	22	London Letter	5	TV With Lee	23
Comics	14	Lynch	5	Things To See	15
Entertainment	15	Peden	12	Tobin	4
Etiquette	18	Penny Saver	18	Women	18, 19, 20
Finance	10	Radio	27	Your Horoscope	22

CANADA HERE I COME!

Right Frame of Mind Inspired By Paint Job

LEEDS, England (CP)—Each day for a month foreman painter Harold Calverley was the first man on the job as workmen put the finishing touches to the Canadian government's new immigration office in Leeds.

And when the office opened for business Monday, the first man through the doors leading to the spacious reception hall was the 35-year-old painter—this time as a customer.

"I heard so much about Canada while I was working that I decided it was the place for me," said Calverley. "And having decided, I was determined to be the first in line—I was back so early the paint hadn't dried."

In fact, Calverley didn't wait for the office to open before starting proceedings. By the time he made formal application, he had already lined up a job in Toronto. He expects to fly to Canada before the end of the month. His wife, Sheila, and nine-year-old daughter, Beryl, will follow after he has found accommodation for them.

The new office, with its staff of 17, will handle emigration enquiries originating in the northeast of England. It is the sixth Canadian immigration office in the United Kingdom. The others are in London, Liverpool, Bristol, Glasgow and Belfast.

Calverley surprised the office staff by turning up again today. "I've talked a pal into going out to Canada with me and I'm just showing him the ropes."

Light Spurs Search

VAL D'OR, Que. (CP)—A flashing light was spotted by an RCAF Dakota search plane over desolate northwest Quebec Tuesday night and planes soared skyward today to run down what might be a clue to the whereabouts of a missing Lockheed photo-survey plane and the four men aboard.

Gone fishin'.

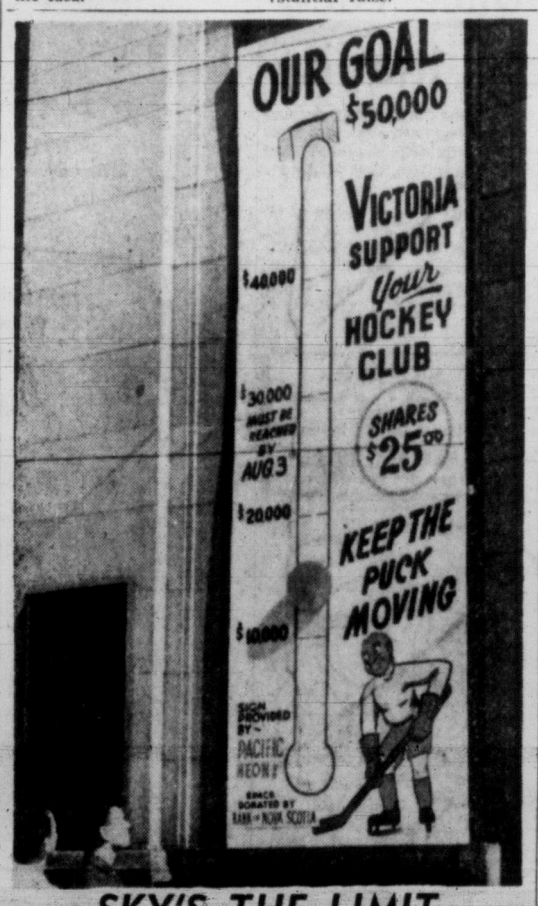

SKY'S THE LIMIT

Victoria sports fans will be able to make daily check on progress of drive to give city community-owned hockey club on this thermometer, erected today at Yates and Douglas Streets. Reading was at $12,000, but campaign manager Colin Kilburn says approximately half of minimum amount of $30,000 required to form new club has been pledged by subscriptions for $25 shares. Campaign goal is $50,000. (Times photo.)

CANADIAN $ HITS NEW HIGH

NEW YORK (AP)—The Canadian dollar climbed to another high since 1933 for the fourth straight day today.

In terms of U.S. currency the Canadian dollar was quoted at $1.05 9-32, up 3-32 from Tuesday and up 17-64 from last Thursday.

This was the highest price since November, 1933, just before the United States went off the Gold Standard. At that time the Canadian dollar set an all-time high at $1.05⅝ in terms of U.S. money.

BUT 7 MORE TO DIE

7 Win Reprieves In Hungary Trial

BUDAPEST (Reuters) — The Hungarian Supreme Court today revoked the death sentence for seven persons but confirmed it for seven others for their part in the killing of six policemen in Miskolc during last fall's uprising.

Spectators in the public galleries wept as the court gave its decisions after a hearing, lasting more than two weeks, of prosecution and defence appeals against the sentences passed by a lower court on May 16.

The court raised one prison sentenced and reduced others on seven more caused in the same case. They were given prison sentences ranging from life to 10 years by the lower court.

Four of the reprieved Karoly Laubert, 38, Istvan Lapsanszky, 23, Gyoergy Suba, 21, and Jozsef Kincses, 27—were jailed for life and the others — Imre Foeldi, 28, Jozsef Martoncsik, 38, and Lajos Toth — for 20 years each.

Women in the public galleries wept as Laszlo Lengyel slumped down on the prisoners' bench sobbing and moaning after his appeal against the death sentence was rejected.

An elderly man called out "Do not cry, my child." A woman shouted a remark which included the word "justice" but was unintelligible in the press seats.

Both were escorted from the courtroom as two fellow prisoners tried to calm Lengyel, slim, dark and pale. Armed police guards later led him still shaking with sobs from the dock.

He returned a few minutes later still agitated and stood with lowered head, his dark hair falling over his face, as the presiding judge read out the rest of the sentences.

Some specators left the public gallery and sat weeping on benches in a corridor outside the courtroom.

2 Ministers Quit Cabinet In Ontario

TORONTO (CP) — Premier Frost of Ontario announced today the resignation of Reform Institutions Minister Foote and Mines Minister Kelly.

Major Foote, who has been in the Ontario legislature since 1948, was appointed minister of reform institutions in November, 1950. He represents Durham riding. A Presbyterian minister, he won the Victoria Cross for gallantry in the Dieppe raid in 1942. He is ill in hospital.

Mr. Kelly, an accountant, has sat in the legislature since 1951 and became mines minister in June, 1952. He represents Cochrane North.

Bishop Admits Morality Claim Hearsay

TORONTO (CP) — Most Rev. F. A. Marrocco said today a remark he made—that 40 girls were expelled from a suburban high school because they were pregnant — had been misconstrued as a "piece of statistic" rather than a piece of hearsay he passed along privately to a small study group.

The Roman Catholic auxiliary bishop of Toronto was quoted Tuesday as saying at an inter-group relations conference at Geneva Park, Ont., that there has been a breakdown in Canadian social life and as citing pregnancy at Earl Haig collegiate institute as an example.

His observations drew heated denials from North York board of education officials and high school staff.

Bishop Marracco said his statement was made at a private discussion after he read a prepared paper.

"In its proper context I passed it along as something I heard about a school in my area to illustrate a point I was making," the bishop said.

Carol Kelly, Earl Haig physical education teacher, said today she had never heard of anyone at the school being pregnant.

Dr. F. W. Minkler, North York director of education, described the bishop's remark as "far-fetched" and added: "I don't know of any girls in our schools becoming pregnant or being dismissed for that reason."

Five Drowned

BARMOUTH, Wales (AP)—Five bathers were drowned in the surf of the Irish Sea Tuesday. They were believed caught by a freakish tidal current. Four of the victims were 17 or under.

Twins' Heart Failed

REGINA (CP) — An autopsy has disclosed heart failure as the cause of death in Regina's Siamese twins.

IT'S 'SMART' TO GET RID OF APPENDIX

MEAFORD, Ont. (CP) — Hugh Smart had his appendix out Sunday.

That happened while Victor Smart, Hugh's dad, was convalescing—from an appendectomy.

Hugh's sister Ruth, 15, wasn't feeling too chipper either. She had an appendectomy just before her dad. Audrey, 17, got the ball rolling eight weeks ago. That's when she had her appendix removed.

There are still three Smarts with their appendix intact. They won't lay bets on how long.

Tourist Raid On Khan Rites Curbed by Heir

VERSOIX, Switzerland (UP) — The Aga Khan IV posted guards at the family villa here today to prevent gaudily-dressed tourists from gate crashing the solemn lying-in-state ceremonies for his grandfather.

The body of the 79-year-old Aga Khan III, who died last week, was to be flown to Egypt this evening for burial services at Aswan Friday.

The gates were open to all Tuesday, but the new security regulations were ordered when shirt-sleeved tourists stopped their cars to join the hundreds of persons clamoring for admittance at the gate.

Teamster Chief Acquitted On Bribe Charge

PORTLAND, Ore. (AP) — The head of the teamsters' union in Oregon was acquitted Tuesday night of a charge of conspiracy to accept a bribe while serving on a Portland city commission.

Clyde C. Crosby dropped his head on his chest when the verdict was announced, closed his eyes momentarily and then flashed a broad grin at the jury.

Crosby, the teamsters' international representative in Oregon, had been charged with conspiring to place the site of an $8,000,000 sports centre here. The prosecution said Crosby and others conspired to obtain property options at the site.

Miss Canada Most Popular

LONG BEACH, Calif. (UP) — Fifteen girls representing the cream of American beauty were selected Tuesday night to vie for the title of "Miss United States of America" in the annual Miss Universe beauty pageant.

Finals for the "Miss U.S.A." title will be held tonight.

Following her selection "Miss U.S.A." will be entered in the "Miss Universe" finals Friday against the top 15 international entrants.

The most popular girl in the parade trophy went to Miss Canada, 18-year-old Gloria Noakes, of Toronto. She was chosen by the thousands who viewed the traditional Miss Universe parade Sunday.

Miss Germany, Gerti Daub, 19, was named during the evening as the most photogenic beauty. She was picked for the title by the corps of photographers and press covering the annual event.

Planes Blow Up Navigation Hazard

NEW YORK (UP) — Two coast guard attack planes Tuesday destroyed a drum of radioactive sodium which had posed a navigation hazard in the Atlantic since Sunday.

3-COUNTRY DEAL

Syrians To Buy Red Armament With Cotton

CAIRO (AP) — A three-country deal is reported under way to provide Syria with more arms from Communist Czechoslovakia.

Syrian desire for new and improved weapons has been spurred by the recent flareup of shooting along its border with Israel.

Arab diplomatic informants said the arms plan calls for Syria to export wheat to Egypt for some of Egypt's cotton credits in Czechoslovakia. Syria would use the cotton credits to buy more Czech arms.

Syrian Defence Minister Khaled el Azem, who has been in Italy for medical treatment, was reported en route to Prague and Moscow to close the deal.

The informants said Egypt has bought more Soviet-bloc arms in the last 18 months than it can assimilate but still has large Czech credits from a cotton agreement made in 1955. Cairo newspapers reported recently that Egypt had opened an initial credit for Syria of nearly $3,000,000 in Czechoslovakia.

At United Nations headquarters in New York, officials announced that UN lookout posts have been established on the Israeli side of the Israeli-Syrian border.

The officials said the action was taken at Israeli's request after the series of border clashes.

Israeli sources said the request stipulated that the posts be maintained for one month, but UN spokesmen said the four or five posts set up would be used as long as necessary.

Reports from Jerusalem said the UN truce organization on the border region had been reinforced and is maintaining a 24-hour watch.

CHURCH OF CHRIST
1620 Fernwood Rd.
Special Gospel Meetings
7.30 Nightly This Week and Next Sunday at 11 a.m. and 7.30 p.m.
Speaker: Jesse W. Stephens
Eugene, Oregon

FALL-OUT SOARS TO NEW HIGH

SALT LAKE CITY (AP)—Radioactive fall-out from Monday's atomic explosion in Nevada soared to a new high of 7,090 micro-microcuries of beta radiation Tuesday.

The generally-considered safety level over a 24-hour period is 1,000 micro-microcuries.

The Utah health department, which obtained the readings from air samples taken on the roof of the state capital building here, said the fall-out could be considered safe because of the short period of time.

Search Fails To Find Plane

TAIPEI, Formosa (AP)—An intensive air, sea and ground search today failed to turn up any trace of a U.S. Air Force C-47 missing with 16 persons aboard.

Radio contact with the plane was broken Tuesday night as it neared the end of a journey to Taipei from Clark Field, in the Philippines.

FINANCIAL WORRIES?

REG. LUPTON

of Custom Finance, invites you to call and discuss your requirements and learn for yourself the ease and friendliness which are part of the Custom Finance way of serving you.

CUSTOM FINANCE
"Victoria's Own Finance Co."
1012 Douglas Phone 5-1408
Open Monday through Thursday, 9.00 a.m. to 5.00 p.m.
Friday 9.00 a.m. to 8.00 p.m.

New Clash in Saanich Council Over Architects' Fees on Hall

Saanich Council is committed to payment of up to $10,000 in architect's fees whether or not the municipality renovates and extends its municipal hall, Reeve Arthur Ash said Tuesday night.

He told his council a special committee headed by Coun. Joseph Casey had ordered plans for additions and alterations to the hall.

"This had been done without the approval of the ratepayers and before the provincial government makes its decision on whether the ratepayers should vote on this question."

He explained that for preparation of plans, architects are entitled to 10 per cent of the estimated costs of alterations to an old building.

They receive 20 per cent of their total fee for preparing preliminary plans, 50 per cent for completion of drawings.

"Therefore 70 per cent of the total fees have been committed to this date."

"You were in the chair when this came up, but you didn't say anything. . ." said Coun. Casey.

"I voted against it—the whole thing," the reeve replied.

"I don't believe we've committed the people to this amount at all," said Coun. Casey.

The committee voted to investigate the fees.

Estimated cost of the project is $225,000.

Reeve Ash says he is confident ratepayers will repect the proposal if a referendum is held.

"I am more convinced than ever that a temporary steel building is the answer."

It could be used elsewhere in the municipality if a new hall is built in the future, or the municipality joins in a united hall project with Victoria, the reeve said.

for that smart vertical look... build with exciting DU-O-USE

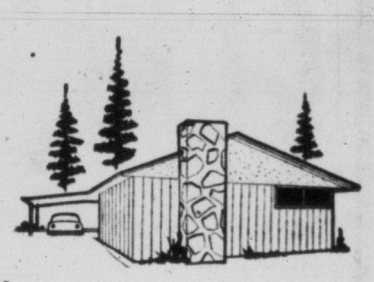

RANCHPANEL

Ranchpanel is top-grade B.C. cedar siding, sawn and graded to reveal all its warm, natural beauty. Use it outside to give your home the modern "vertical look"— plus years of economical protection. Inside, Ranchpanel lends a special charm to dining room, playroom, den and bedrooms. Before you build or remodel — see Ranchpanel at your lumber dealer's.

Three grades available - all have smooth reverse side, choice of smooth or rough outside face:

CLEAR: first quality B.C. cedar.
SUPREME: first quality cedar with tight knots.
QUALITY: first quality knotty cedar, for economy use.

BRITISH COLUMBIA FOREST PRODUCTS LIMITED
HEAD OFFICE: 995 West 6th Avenue, Vancouver 9, B.C.

Ontario Police Face Third Murder Inquiry

BRANTFORD, Ont. (BUP)—Ontario today had its third brutal murder in 10 days with the discovery of the body of an elderly man at Burford, about 10 miles from Brantford.

Firemen called out to battle a fire in the home of Albert Hearne, 86, this morning found his body lying in a pool of blood under a pile of clothes.

Police said Hearne's head had been battered in. They believe robbery was the motive as it was reported locally that Hearne was a miser with a large amount of money cached in his house.

Provincial police have two other unsolved murders on their hands.

Last week a 22-year-old housewife in the Cornwall district was hacked and beaten to death after being criminally assaulted. The victim was Mrs. Lois McLaughlin.

Last weekend the body of 30-year-old Edwin Jones of Hamilton, member of the Jehovah Witness religious sect, was found in the Wealland district. He had been beaten and stabbed to death.

STRIKE
It lucky with a fine luncheon, dinner or snack in the
Colonial Dining Room
JAMES BAY HOTEL
Open Till Midnight

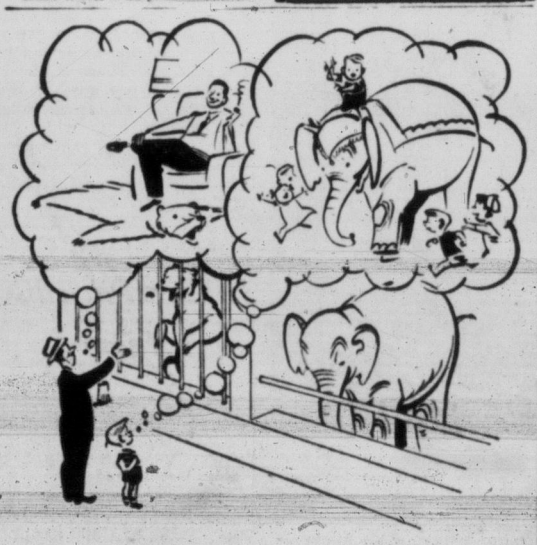

Whatever you're saving for—better save at
The BANK of NOVA SCOTIA!

Here's the big one that gets away!

Where a fine car matters... Monarch belongs.

Turnpike Cruiser Phaeton Sedan

FORD-MONARCH SALES JAMBOREE CONTEST
15 glamorous new cars to be given away!
FIVE 1st PRIZES! Ford "Hide-Away" Hardtops
FIVE 2nd PRIZES! Monarch Lucerne Convertibles
FIVE 3rd PRIZES! Ford Sunliner Convertibles
There's nothing to buy! 15 glamorous prizes will be awarded during the big Ford-Monarch "Sales Jamboree" June 10th—August 17th. Every second week a winner will be selected from each of these areas: The four Western Provinces and Lakehead Area—Ontario—Quebec, Maritimes and Newfoundland! You could be a winner!
ENTER EVERY SECOND WEEK! SEE YOUR FORD-MONARCH DEALER TODAY!

Surprise car of the year...

Monarch is the big one—and its size is matched by spectacular performance. You command the most modern V-8 with a reserve of power that puts you in complete control of any driving situation. In fact, you can cruise effortlessly all day and Monarch's big V-8 won't even breathe hard.

And cast an eye at the really imaginative styling that gets away from the commonplace. There's authority in each handsome line. It is obvious, to even the casual observer, that Monarch is a completely different car in every way.

No wonder Monarch sales are reflecting the growing stature of this fine car. Discerning Canadians have set their stamp of approval on Monarch—you can see evidence of this in the places where a fine car matters.

Arrange your demonstration today—experience Monarch luxury and performance at first hand. You'll enjoy driving the big one that gets away!

Watch Ford T.V. Theatre on Television. Check your local listings for day and time.

Fired with the spirit of the future

(Various features illustrated or mentioned are "Standard" on some models, optional at extra cost on others.)

Monarch Success car in its field!

NATIONAL MOTORS LTD.
819 YATES STREET PHONE 4-8174

COUNT ON THESE SIGNS Ford MONARCH A-1 FOR THE BEST VALUES IN USED CARS AND TRUCKS

Part-Time Jails U.K. Proposal

LONDON (AP) — A government advisory council today suggested part-time evening jails for not-so-tough boys who get in trouble with the cops.

The "attendance centres" would be for boys 17 to 21 convicted of relatively minor offences—the kind that now call for short sentences in regular jails.

The council believes such centres might offer more hope of reforming a boy than the ordinary lockups.

But the centres should not be cozy boys' clubs. Wrongdoers would only regard the system with contempt if it came "too closely to resemble being kept in after school," the council said.

Instead the youths would get a whiff of prison life. Regular prison officials would run the place. The boys would sew mailbags and do other prison tasks. They would be required to show up every evening and at weekends.

They would be sent to a real prison "for misconduct at the centre or failure to attend."

VANCOUVER ISLAND MEN on duty with 56 Canadian Reconnaissance Squadron along Egypt-Israeli border are Tpr. Willy Williams, left, of Duncan and Lieut. Garth Woodrow, Victoria. (National Defence photo.)

Britain, U.S. Link Forces To Settle Cyprus Problem

LONDON (UP)—Britain and the United States are co-ordinating their behind-the-scenes diplomacy for a settlement of the Cyprus problem, authoritative sources here said today.

They said exchanges were proceeding with Greece and Turkey about the terms on which their co-nationals would be willing to work self-government in Cyprus on the lines of the Radcliffe proposals.

Through NATO channels and by direct contact the Greek government is being told that, failing their co-operation, Britain means to proceed with partition of the island.

In Ankara and in Washington, the sources said, U.S. diplomats were urging that it would be in Turkey's economic interest to co-operate.

"This twin diplomacy is being co-ordinated between London and Washington in the belief that both Greece and Turkey can be brought to encourage their supporters in the island to co-operate with Britain," the sources said.

Meanwhile, the sources said, Britain's re-appraisal of the strategic importance of Cyprus was nearing completion.

This aspect of the Cyprus question was said to have been raised at a meeting last Monday morning in No. 10 Downing Street between British Prime Minister Harold Macmillan and Australian Premier Robert V. Menzies.

Menzies was understood to have questioned the wisdom of partition of Cyprus which, he believed, could entail the risk of a Greco-Turkish war exploited by communism to bring Russia to the Straits.

Authoritative sources said U.S. diplomats were taking the same line and urging upon their Turkish colleagues that partition would be an invitation to Russia to intervene.

On the prospects of Cyprus becoming a NATO base the sources said there had been "no fundamental discussion" on this question in the NATO Council

Low Renews Socred Pledge to Back Tories

CALGARY (CP)—Solon Low, the national Social Credit leader, renewed his party's pledge to support the Progressive Conservative government Tuesday night.

In an interview following a party caucus here, he said: "We are all obliged to give them a chance to show what they can do.

"Anything that they propose that is in the interests of the country, even if it does not go so far as we want it to go, we will certainly support."

Low suggested that without an overall majority in parliament, Canada may see a few years of the best government the country has ever had.

Social Credit and Progressive Conservative policies both stood for free enterprise and a maximum of individual liberty. But the Conservatives stopped where Social Credit financial proposals begin.

"They have nothing more than what the Liberals had by way of financial methods to solve our problems. We have the alternative. The object to which we are working is to supplement the purchasing power of consumers so that consuming power is brought into balance with the productive capacity of the country."

SCHOOL TEACHERS

You are invited to open a charge account for your summer clothes. Special arrangements allow you to start your payments in October.

PLUME SHOP Ltd.
1740 DOUGLAS ST.

STYLERITE'S FIRST ANNUAL SUMMER SALE CONTINUES . . Men's, Women's and Children's

SHOES PRICED FOR QUICK CLEARANCE!

25 Years' Experience

RUNNING SHOES
For summer wear, sports, picnics, etc. All sizes. SPECIAL 1.59
2 pairs for 3.10

MEN'S DESERT BOOTS
Real shoe comfort for less. Sizes 6 to 11. SALE 7.89

WOMEN'S SHOES
Broken lines — blacks, blues and reds included. Reg. to 15.95, SALE 5.97

CHILDREN'S SHOES
Straps and ties. SALE 2.99

BOYS
Sturdy shoes for hard wear. Colors black and brown. Sizes 1 to 5. SALE $4.89

WOMEN'S
Whites and vanillas, pumps, sandals, pinks, blues, etc. Three heel hights to choose from. Sizes AA and B, 4 to 10. SALE 6.97

STYLERITE SHOES
"SHOES FOR ALL THE FAMILY"
1404 DOUGLAS, AT JOHNSON

Continuing STANDARD'S

JULY CLEARANCE

Values galore on every Floor – Clearance of Floor Sample Suites and Occasional Pieces – Rugs, Draperies, Lamps and Appliances!

Chesterfield Re-upholstery

SPECIAL!

Boucles, Frieze, Novelty Weaves, priced regularly to 8.95 yard. Prices includes materials, labor and delivery. New Cushion Units Extra. Done in strict rotation.

2-Pce. Chesterfield Suite Recovered, complete $119

EXTRA CHAIR.....42.00

Clearance of Floor Sample

DANISH IMPORTS

Teak Dropleaf Dining Table, 34x51 inches closed, opens to 91 inches. Reg. 255.00. JULY CLEARANCE 199.00

KNEE-HOLE DESK, in beautiful Teak, has 4 drawers. Reg. 200.00. JULY CLEARANCE 149.00

2-PIECE SETTEE, has Teak Frame, all-wool cover. A lovely, comfortable design, reg. 640.00. JULY CLEARANCE 389.00

LAMPS!

TV LAMPS
Figurine and China Planter TV Lamps. Regular values up to 10.95. JULY CLEARANCE 4.99

LAMP SHADES
4-inch Candle-Type Fiberglas SHADE for wall brackets or centre fixtures in assorted colors. Reg. 79c. CLEARANCE, each 25¢

BULLET TRI-LIGHTS
Polished brass or copper finish fiberglas Bullet to match shade. 100, 200, 300 socket. Reg. 23.00. CLEARANCE 18.88

MIRROR
Plate-glass Mirror, has polished edge with small design. 20x30 inches. Reg. values to $19.95. CLEARANCE 12.98

2-PCE. CHESTERFIELD
Lime Colored Suite, bumper-end style and top construction. Reg. 299.00. CLEARANCE 219.00

DINING CHAIRS
2 only, Solid Mahogany CHIPPENDALE REPRODUCTIONS. Reg. 76.00. JULY CLEARANCE, each 39.90

Swedish Modern
EASY CHAIRS
2 only, in pumpkin or turquoise linen. Light scale, AIRFOAM SEATS. Reg. 76.50. CLEARANCE 47.88

CHINA CABINET
1 only, in mahogany, has bow-front 18th Century styling. Reg. 269.00. JULY CLEARANCE 219.00

2-PCE. DAVENPORT
Smart Bumper-end styling, in brown or rose and charcoal check tapestry. A lovely 2-piece suite, for convenience day or night. CLEARANCE 149.75

ODD BEDS
Single and Double Size, variety of limed oak and walnut, but limited number. CLEARANCE 14.90

WALNUT BOOKCASE
Or China Cabinet, has 3 shelves and drawer. Glass door 23 inches wide, 47 inches high. Reg. 69.00. JULY CLEARANCE 57.50

Limed Oak Bookcases
2-shelf style. 30x31 inches. Reg. 21.50. CLEARANCE 17.90

Free Parking
Free Delivery

Right Through Yates to View

OPEN WED. 8.30 a.m. until 12.30 p.m.

Standard FURNITURE
DENNYS OF VICTORIA

try this 30-day test for

LIVING PROOF

that Homogenized Gaines Dog Meal will make your dog healthier ... better fed

First, check your dog's condition . . . his health, his appearance, his temperament. Then feed him Homogenized Gaines Meal for just *30 days*. Now, look for living proof: you'll see high spirits, lively appetite, glossy coat, bright eyes and boundless energy.

We know Gaines can guarantee all this because Gaines has been tested and re-tested on generations of dogs. Here's the secret—the difference between Gaines and ordinary dog foods—Gaines is HOMOGENIZED—and each crunchy nugget of Gaines Dog Meal contains uniform amounts of every food element dogs are known to need, for *complete nourishment*.

You'll find Homogenized Gaines Meal economical too. One 5 lb. carton of Gaines contains as much nourishment as 15 lbs. of canned dog food.

Start your dog's 30-day test *soon*. Watch for the LIVING PROOF.

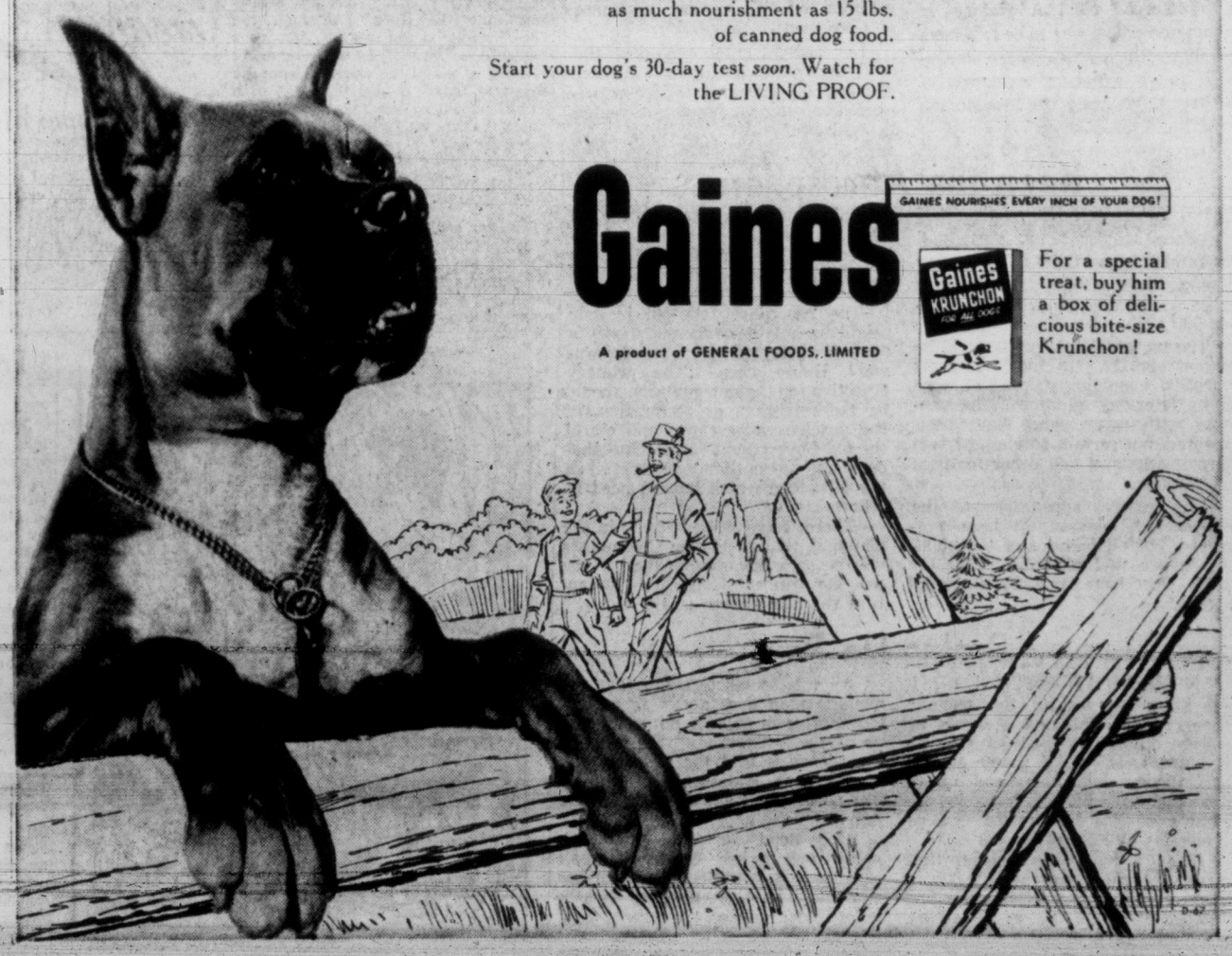

Gaines

GAINES NOURISHES EVERY INCH OF YOUR DOG!

A product of GENERAL FOODS, LIMITED

For a special treat, buy him a box of delicious bite-size Krunchon!

Victoria Daily Times

THE HOME PAPER — Established 1884

Published every afternoon except Sunday by The Times Publishers Limited, 2631 Douglas Street, Victoria, B.C. The Times is a member of the Audit Bureau of Circulation; The Canadian Daily Newspaper Publishers Association; the Inter-American Press Association; the International Press Institute, and of The Canadian Press, which is exclusively entitled to reprint the local news published herein, and whose report may not be used without permission. Rights reserved on special dispatches and features. Authorized as Second Class Mail, Post Office Department, Ottawa.

STUART KEATE, Publisher — BRUCE HUTCHISON, Editor

The Big Surplus

AS A PRAIRIE MAN MR. DIEfenbaker speaks of the wheat problem with special anxiety and knowledge. He has pledged himself to assist the overburdened wheat grower, by state subsidies if necessary, but this is to tackle only one side of the problem. The other side, where a real solution lies, is the marketing of a gigantic cereal surplus. What does Mr. Diefenbaker intend to do about that?

At a recent press conference Mr. Diefenbaker indicated that he had several possibilities in mind.

In the first place, he is considering a strong protest to the United States against its policy of dumping grains all over the world.

Unlike the former Government, he does not object to free gifts of American wheat abroad for these, he says, are "beneficent."

Undoubtedly they are, to the recipients, but they undermine the markets of wheat exporters like Canada that cannot afford charity on this scale.

Mr. Diefenbaker objects only to the cosy deals by which the United States gives away a certain amount of grain and, in return, the recipient agrees to buy a certain amount of American goods later on.

This, he says, is a gross violation of the Geneva trade agreements and is unfair trade. Of course it is.

The Liberal ministry protested repeatedly against these methods without result. Indeed, the latest discussions in the American Congress suggest that give-aways of grain (with or without strings) have become very like a permanent policy to solve a permanent American problem.

That problem is the production of surplus grain resulting inevitably from the American price support system. Assured that the Government will buy his product, even if it is not saleable at home or abroad, the farmer naturally goes on producing.

Mr. Eisenhower's soil bank scheme, which pays farmers to take land out of production, has made little dent in the grain surplus, though it has cost the taxpayers huge sums. (Actually the cost of wheat not produced this year is reckoned at about $9 per bushel.)

The American system may seem irrelevant to our situation here and so it was until June 10 last. But it became relevant with the election of the Conservative Government. For the Government intends to introduce in Canada something like the American system of parity prices.

Canada, too, evidently intends to subsidize the farmer to produce unsaleable grain and, assuming normal production per acre, this will doubtless assure a surplus like that across the line.

Secondly, Mr. Diefenbaker says his Government will consider accepting non-dollar currencies for grain, as the United States is doing.

Our neighbors can afford to accumulate currencies that they cannot spend but clearly Canada cannot go far in this direction.

Our need is hard dollars to cover our huge trading deficit in the American market. Some of this money we earn by selling, for dollars, in the world market, including the sterling area. Our objective must be to increase, not to diminish, these dollar earnings.

The grain problem is not of Mr. Diefenbaker's making, or Canada's. It is part of a basic distortion of the world market and no solution, except perhaps a few years of small crops, is in sight.

Under these conditions the Prime Minister, and the prairie farmers also, should have the public's sympathy in dealing with a complex of factors beyond the control of any single nation. But a new and effective Canadian policy has yet to appear.

Time for Sharp Action

THE GREATER VICTORIA School Board has before it a principal's report that one of his teachers was threatened with violence by an 18-year-old suspended student.

According to the principal's letter, the youth pressed a broken bottle into the teacher's midsection and said, "I am going to kill you."

There appears to be nothing in the report to indicate that this was a prank, however misconceived. The threat was there. The action supported it.

Municipal inspector John Gough, attending the May 31 evening function at which the incident occurred, says he was very disturbed by it. The school board seems also to be disturbed—at least to the extent of offering its solicitor to represent the aggrieved teacher in any civil suit he may wish to launch.

A threat, physical and vocal, was made. Such action is covered directly by the Criminal Code. The teacher concerned, or anyone thoroughly informed on the matter, should lay a criminal charge against the youth. The school board should give the person laying the charge its complete backing.

When an offence of this nature has been committed, it is only proper for the offender to be charged and for the law to take its course.

This is not the only occasion in recent months when violence has been threatened or inflicted on teachers under the board's jurisdiction. Hand-wringing isn't enough to discourage such action. Neither is the mere threat of civil action.

The teachers must act boldly—and they must be assured of full board support. If they do not, then hopes for discipline might as well be abandoned. Finger-shaking will not do.

Another Conservative Victory

MONDAY'S CONSERVATIVE deferred election victory in Wellington South was to be expected. It follows the party's sweep in Ontario and is a natural extension of the trend shown by the province on June 10.

Mr. Diefenbaker is justifiably gratified by this further assurance of Conservative popularity.

For the Liberals, who lost the seat, the result constitutes a further warning of the need for re-organization before next year's anticipated general election.

Keep the Atmosphere

THE WAYSIDE INN, LODGING place of presidents, poets and wayfarers immortalized by Henry Wadsworth Longfellow, burned down on its Sudbury, Mass., site on December 22, 1955.

The restored Wayside Inn will be opened shortly. In many respects it will be a building stripped of some of its later-day additions. The windows with wavy panes have been restored, but certain porches, certain dormer windows and other features are missing.

The general appearance of the original has apparently been preserved, but all features of the building known to the public before the 1955 fire have not been copied slavishly.

This is the treatment given to what is virtually a shrine in the United States — treatment which is calculated to retain the atmosphere of the famous hostelry.

The procedure followed by our neighbors might commend itself to those who design the new Government House here. The primary objective for the new mansion should be the retention, or restoration, of the gracious appearance and air of the old Government House. But that does not mean that every detail of the structure which burned need be followed.

There is room for latitude in the planning, though British Columbians will be seriously disappointed if the new Government House fails to capture the atmosphere of the old.

Brains Do Pay

AN AMERICAN PSYCHOLOGIST has been testing the popular theory that indifferent students at college do just as well later on as brilliant ones. Like many others, this theory does not stand up to examination — not at least in the sample of 275 Dartmouth College graduates of 1926.

The 14 men who headed that class are now making $20,000 a year or more. Seventeen, who just scraped through the examinations, are making an average of $10,625. In between, the general run of students makes about $15,000.

All this seems to mean that the average man does about as well in business as in college, no better and no worse. The only trouble with the theory is that the average man of all such statistical calculations has never yet been discovered. He remains imaginary.

One point in the Dartmouth study will bring comfort to all athletes and ex-athletes. The former students who took no part in athletics now make an average of $14,200. The top athletes make $18,575. Exercise evidently does not injure the brain.

'No Need to Get Hot Under the Collar'

ASIAN FAITHS — By SWAMI AGEHANANDA BHARATI

No Flock To Be Tended

MR. J. E. PODOVINIKOFF OF HILliers, B.C., has asked me in his letter to the Victoria Times (July 8), how Asian people run their churches, and what role their preceptors play.

This problem is within the purview of the course which I am presently conducting at Victoria College Summer School, and this provides the opportunity to inform a wider audience on an interesting subject.

The term "Church" does not really hold for all Asian religious bodies—there is no organized "Church" in the Brahmin-Hindu tradition, to which about 380 million people adhere; but Buddhism in all its forms has very strong ecclesiastical organizations—in Thailand, for instance, the Buddhist church is a sort of parallel government, strengthened by the fact that almost every young Siamese male spends a limited time as a monk in one of the thousands of monasteries of Siam.

MOST Asian religions have their origin in India, and their organizations are framed largely on Indian models. I shall adumbrate the matter taking the Brahmin tradition for an example, it being very typical and fairly representative of religious community life in Asia—it is also the oldest.

There are two parallel patterns of religious life in this tradition—the monastic and the lay pattern; both are equally important, and the only analogy could be worked out by reference to medieval Europe.

Now the main difference between the Asian and any Christian set-up is one of stress: Asian religions do not believe in a flock that is to be tended, and congregation plays a very inferior role; the object of religious life is to achieve emancipation from rebirth, merging with the deity—if possible during lifetime already—and it is only the individual that can make the necessary efforts.

HOWEVER, the individual would be nowhere without the guidance of a preceptor, and that is the Guru: it does not suffice to translate "Guru" simply as "Preceptor" or "Religious Head"—the relation between the "Guru" and the disciple is extremely delicate and complex. An incantation known to almost all Hindus says "The Guru is Brahma, the Guru is Vishnu, the Guru is Shiva, the Guru verily is the Absolute, salutations unto the Guru." Although the "Guru" (who is not always, but very frequently a "Swami", i.e. a senior monk or abbot in one of the classical monastic Orders of India) is also the Head of a denominational community, his status is radically different from that, say, of a bishop or even a cardinal; perhaps he could be likened to the Pope in his importance and in his psychological impact on the votaries.

IT is not seniority, nor even learning, not even ethical perfection that qualify a person for Guruhood; much more than these things is required: he must have reached the state of complete spiritual emancipation—i.e., he must have experienced, and must be in the state of constantly experiencing his Oneness with the Deity (of course most Asian teachings are pantheistic, i.e., they teach that God and the Soul are one and the same, and that he is perfect who intuits this oneness).

Hence, the selection of a Guru is a psychological rather than an organisatory process—there is a long process of mutual testing, based on the intuition of both the prospective Guru and the prospective disciples—even though a person may have the qualification of a Guru, that does not imply that he can teach one and all. Asian religions believe in variety and multiplicity, and they deny rigidly that any one way, or any one teacher, ever so perfect, can guide all, simply because human minds are different from one another and need different training, different methods, to achieve the same end.

THIS fundamental attitude precludes any kind of dogmatic or outward imposition on a religious community, for it is people of the same psychological type that form a community whose existence is established simply by the fact that one Guru guides all of its members.

For the Indian (and this holds for the Chinese, Korean, Tibetan, and Japanese Buddhists as well) it is irrelevant and equally undesirable to be marked a "follower", whether the imposition is made by a totalitarian government (this is the reason why Hindu India could not thrive under bolshevism or fascism, even if there appear to be sympathies) or by a religious head or church, which does not appeal to the particular group of religious aspirants. An ancient Sanskrit text says "Choice of the Guru and choice of the disciple are as intimate as choice of the woman and choice of the man when they want to be lovers."

THE functions of ritual, of general instruction in the religious lore, etc.—these are performed by the "purohita" or the "Pandita"—i.e., the real clergyman of Hindu India; his status is far inferior to that of the Guru, and his respect for the Guru is as great as that of other members of the community to which he belongs. Asia has always rigorously distinguished between the priest and the spiritual preceptor, the Guru.

MARKED for READING

HISTORIC THAMES

The lower Thames is not so well decorated as the lower Seine. But it has the sheen of history and the charm of solid work. You can go by steamer from Tower Bridge to the sea and back: and in all the wide reaches you will meet the ships of every nation and see something of the work of the greatest port in the world and see the history of England as you go along.

—Sir Alan Herbert

DENNIS THE MENACE

"HEY, TOMMY! YOU AN' BILLY AN' JOEY AN' MARGARET AN' BETTY WANT A HOTDOG?"

From Our Files

July 17, 1897 — One topic monopolizes conversation in Victoria — the Klondyke. Everyone is talking of the fortunes made by miners and many more men are preparing to sail for those rich fields.

July 17, 1917—King George today announced at a meeting of the Privy Council the change in the the Royal House and Family name to Windsor. The King was of the House of Saxe-Cobourg and Gotha.

July 17, 1937—Fifty-five respected pioneers of Victoria, here in 1862, will be dinner guests of the mayor and council when Victoria celebrates the 75th anniversary of incorporation August 2.

As Our Readers See It

Keep the Union Jack

A correspondent in your paper speaks of the Union Jack as a flag "that breathes . . . war and conquest."

An Anglican clergyman of my acquaintance was some years ago in Jerusalem. Passing a public building displaying the Union Jack he noticed a man spitting at it. Asked why he showed such discourtesy to it the man replied: "I am a Moslem. Where that flag goes Christianity follows."

Let us keep the flag that so many of our soldiers died for, and not invent one they knew not. Those who fought and died in its defence would not like to see it changed. It stands for freedom and justice as well as for Christianity. It may have lost a battle, but it never lost a war and never will.

(MRS.) ADELA P. BASTIN.
2519 Cranmore Road.

Room With a View

Re the recent controversy over the design of the new Government House.

During a recent visit to Vancouver it occurred to me that the new B.C. Electric Building would be a splendid model for Government House reflecting the spirit of the times in modern architecture.

One can just picture this noble structure standing triumphantly on the site of the effete, outmoded Government House we once knew, its steel legs rooted in the good earth, its blue chromium-plated head exploring the eternal.

It would have the additional advantage that having so many windows the Lieutenant-Governor and his guests would always be on public view, no matter what they were doing.

NEW VICTORIAN.

Centennial Pool

Regarding the centennial project, there have been several suggestions offered and I would like to make another suggestion which may assist the centennial committee.

My idea is an open air salt water swimming pool anywhere in the Greater Victoria district. At the present time there is no place where residents or visitors can go for a swim in salt water, because the water is too cold, so they go out to one of the lakes.

I was looking at Horseshoe Bay a few weeks ago and I think it would be possible to put a retaining wall across the mouth of the cove, with a sluice gate which would allow the filling of the bay when open, and retaining the water when shut. The sun would soon raise the temperature by several degrees.

This idea has been in operation for six years at the "Grouse Nest," RR 2, Victoria, which is 17 miles west of Victoria. If the committee is interested, they could get full details by going out to see it.

If the above suggestion is not acceptable, how about an outdoor salt water swimming pool in Beacon Hill Park?

LEN JONES.
1091 Joan Crescent.

Charges in Esquimalt

Would you be kind enough to give me space in your very valuable paper to ask the Reeve and Council of Esquimalt about the latest of many injustices to some of the taxpayers, namely those who are wanting curbs and gutters, under local improvements?

The price at the beginning of 1956 was $1.50 a lineal foot. A 60 foot frontage cost the taxpayer $9 a year for fifteen years. Later that same year it jumped for 60 foot frontage to $12 or $15 a year for fifteen years.

The taxpayers are already paying for the 1952 street loan the enormous sum of $300,000 plus 5 per cent interest for fifteen years. Taxes have risen quite a lot the last two years. Why are the prices of local improvements going up?

Councilor James Bryant told me the people are quite happy to pay. Rather a high-handed statement from a councillor, who lives on a corner lot and was able to have both the front and sides of his home done from the loan. I think the reeve and councillors owe a public statement to the taxpayer giving the reasons for such unfair treatment to some of the taxpayers.

An explanation is long over due.

(MRS.) MARY SOULSBY.
1129 Wychbury.

Open Mind

For his recent letters to The Times Mr. Harold Heskin is commendable, in that in his younger days he could never bring himself to discuss or reason on religion or science. He now has an open mind; but not a mind open at both ends.

It is the person with a mind tightly closed to discussion and reasoning on religious matters that is not to be commended.

Isaiah 1:18 admonishes "Come now, let us reason together says Jehovah." The aptitude for Solomon's wisdom he states at Eccles. 7:25 as "I turned my mind to knowledge and to searching and seeking wisdom." The apostle Peter counsels (1 Pet. 3:15) "Be always ready to make a defence before every one that demands of you a reason for the hope in you."

But there is a note of warning in Paul's letter to Titus, that faith must be based on accurate knowledge of the truth, "paying no attention to Jewish fables and commandments of men, who turn themselves away from the truth."

FRANK H. KEVERIN.
51 Kiwanis Village.

The Flag We Fly

The flag we fly is the flag we serve. 'Tis our standard and refuge, whatever its design, and represents each Canadian heart, mind and soul.

If we are to make a change, let it be gradual and only at the insistent voice of the people. No one individual will suffice.

Basically we are British and French, the offspring of two great countries. The union jack and the tricolor merging into red, white and blue. A distinctive Canadian flag could not lose sight of this. The fleur-de-lis and the maple leaf growing together! Nor fail to reflect the growing national awareness of those who come to us, embrace our way of life and join with us in supprt of the flag we fly.

ALAN L. GREIG.
1141 Fort Street.

He Liked It

Does Miss Kaah prefer "culchah?" Possibly Miss Kaah knows more about "culchah" than live entertainment. On Saturday night my wife and I attended the Jerry Gosley Smile Show at the Langham Court Theatre and thoroughly enjoyed the entertainment from start to finish.

The theatre was about three quarters full and judging by the laughter and applause the show was enjoyed by all those present. When we went back-stage after the show to congratulate Jerry and his cast there was a couple there from Santa Monica, Cal., thanking Jerry for an enjoyable evening and congratulating him on the excellence of the show. Apparently they did not think the show was "snaggle-toothed."

When Jerry Gosley and his company are providing a bright oasis of live entertainment in this arid desert of TV aerials it is a pity that your paper could not send someone to cover this show who knows something about theatre.

DON JACOBS.
1140 Faithful Street.

PLEDGED TO STRANGERS — By RONALD BAXTER

Hong Kong---Human Story

A FEW years ago the rocky scrubland land was littered with primitive huts made of tin, wood, sacking or cardboard. Men, women and children, with their chickens and pigs, lived huddled together.

Today, where there was squalor, modernistic seven-story blocks of flats challenge the mountain skyline. The people from the hovels now enjoy the benefits of running water, sanitation and electric light.

The place: Hong Kong, an area of 391 square miles. The people: the refugees from Communist China, nearly 1,000,000 of them, who have crowded in during the past seven years. When they crossed the border they had to be sheltered, fed, protected from disease. Now, only 300,000 squatters, most of them refugees, remain to be settled in proper homes, and most of this task is expected to be finished in a few years.

The story of this remarkable achievement is told in a booklet, "A Problem of People," issued by the Hong Kong government. It tells how, with only 62 square miles of usable land, Hong Kong now maintains a population of over 2,500,000—nearly 2,000,000 more than when the British reoccupied the place from the Japanese in 1945. The invaders had expelled hundreds of thousands of people; these flooded back. Then, when China's civil war spread to the southern provinces in 1950, refugees poured in like a human sea.

Inundation

The Hong Kong Government asks this rhetorical question: "Why was this allowed to happen? A small integrated community with resources appropriate to its size surely has a right to protection against an inundation from strangers. Was it assumed that up to 1,000,000 immigrants could be assimilated to an acceptable degree and in reasonable time?"

And it gives this answer which may fall oddly on modern ears: "the immigrants were admitted on humanitarian grounds alone and the problems to which they would give rise if they did not return or emigrate elsewhere were deliberately accepted."

These problems, of course, were immense. Accommodation was desperately short, and so was land. Building land in Hong Kong is not found, it is made; either hacked out of the hills or created by reclamation. Most of the refugees were farmers. But where was the farming land? Fifty square miles was under cultivation, and that was already supporting a population of nearly 300,000.

The immigrants were homeless and the only livelihood they knew was debarred to them. So they poured into the cities of Hong Kong and Kowloon. They turned their hands to new trades with the resilience and resourcefulness of their race, and they caused little trouble so long as they were left undisturbed in their pathetic settlements, densely packed by both necessity and choice.

But soon disastrous fires were to sweep through the shanty towns. After one, 50,000 people were homeless. Following this, the Hong Kong Government made three decisions: 1—the land cleared by the fire should be used to the maximum practical intensity for the resettlement of the fire victims; 2—the Government would itself build and finance the resettlement buildings; 3—the Governmn would make itself responsible for feeding the homeless until they could be resettled in permanent buildings.

Vast New Burden

This, says the booklet, placed upon a community, still suffering from the economic effects of the China trade embargo, arising from the Korean war, a vast new burden which would not be lightened for many years to come. Hong Kong had begun many major public works since the war—a new reservoir, a new airport, a vast hospital, reclamations, clinics, schools. But those three decisions on refugees implied a greater commitment than any of the other schemes.

"The commitment was undertaken," says the Government, "because the spectacle of such extremes of misery, need and danger in the heart of a prosperous city could no longer be tolerated."

And so today the huge blocks of flats, with their clubs, schools and communal centres, are still being built at top speed. To house those still needing accommodation, 200 more acres of land and 200,000,000 Hong Kong dollars will be required.

The people of Hong Kong have paid, and will continue to pay, for this humanitarian work. As the booklet concludes: "It is perhaps not too much to say that the people of Hong Kong have pledged a portion of their own future for the benefit of strangers who took refuge here."

UN CORRESPONDENCE By CHARLES LYNCH

How It Looks to a Small Boy

NEW YORK—Taking an eight-year-old boy to United Nations headquarters is about as strenuous as taking an eight-year-old boy anywhere, but it helps keep things in perspective.

At the risk of encouraging our eight-year-old readers to make similar requests to their daddies, we yielded to pressure from Master Daniel Lynch that he accompany us to that place of mystery known as "the office."

LYNCH

Like others of his kind, he is of an inquisitive turn of mind, and by day's end he had asked more questions about the UN than we ourselves had been able to fashion in eight months of toil here.

The office that we inhabit has a picture window looking out on the East River, and no sooner had we entered it than our small companion went to the window, squinted down at the water and said: "It's scary. Does anyone ever fall in?" So far as we knew, nobody ever had. "If you jumped from here, would you land in the water?" We pulled him back hastily, said we thought you would. "Would you be dead before you hit bottom?" No doubt.

"Who owns the UN?" We welcomed the change of subject, but again were hard-pressed to give a suitable answer. "Everybody," we said. "We were told in school that the United States pays more than anybody else." That was true. "Then they should own it," ruled our charge.

"Who's the boss here?" was the next question. We said nobody was, but the nations all tried to work together. "All these people without a boss? How do they ever get any work done?" We said there was a man called the secretary-general who tried to look after the place in the name of all the nations that belonged. "Even the Communists?" he asked. Yes, we said—the office next door to ours was used by Tass, the Russian news agency, and was full of communists.

After a moment of silence, the next question: "When do we eat?"

We adjourned to the cafeteria on the floor above, and this turned out to be the high spot of the day, for people who work at the UN all seem agreed that children are wonderful. There were warm smiles and friendly nods on all sides for the eight-year-old visitor, and glamorous females of many races, whom we had long admired with furtive glances, smiled and stopped to chat. Two Chinese struck up a conversation, and Pete Freuchen, the bearded Danish explorer who is the UN's top celebrity through his achievements on the $64,000 Question, stopped by and yielded his autograph. Quite apart from all this, Daniel pronounced the food to be "Better than Mummy's," highest of praise for an eatery that must cater to palates from every member nation.

"All the people here are nice," pronounced our hero, as we left the table. We paused to talk to the bootblack who can say "shoe shine" in 26 languages, and we were given a demonstration. "Can you shine my white buck shoes?" he was asked. "No," was the reply, shattering the illusion created by the linguistic performance. "Oh, well," said Daniel. "They're not mine anyway, I just borrowed them from my sister for the day." We had hoped that this embarassing fact would not emerge, so we bled.

A tour of the halls and conference rooms brought worried comments about the danger of moths in the rugs, and a bored expression as we listened to the proceedings in the trusteeship council about conditions in Western Samoa.

Back to the office, to witness a cruise ship glide by. "Perhaps it will turn over," said master eight-year-old, in what seemed a hopeful tone. A police helicopter flew by and brought cries of glee. "Don't you ever do any work?" he asked. We remarked that we had been reading and typing a good part of the day. "Humph." As we left for home, Danny said good-bye to all his new friends and said: "I like the UN."

LONDON LETTER By WALLACE REYBURN

Sabotage

LONDON — A new book called simply Sabotage tells of some of the secrets of the fantastic exploits Britain's sabotage experts got up during the past war. I say some of the secrets because the War Office will never let out the full story.

Author Leslie Bell took 10 years to convince them that the information he uses could be released, on the basis that it had now become common knowledge. Many other successful sabotage ruses remain on the secret list, for use in event of another war.

Reyburn

Leader of the sabotage operations was Col. Wills, a former movie director, who had the title during the war of Camouflage Adviser to the Inter-service Research Bureau.

Their "factory" was in a carpenter's shop at the Victoria and Albert Museum in Kensington and it was there that they made their samples of what became known as "death in disguise."

* * *

When the problem of getting Sten guns to the French underground cropped up, the death-in-disguise men solved it in an ingenious way. Sten guns being bulky, they were harder to get into France than ammunition and grenades. Wills go the idea of concealing them in tunny fish to be brought in with their regular catch by French fishermen off the Normandy coast.

Using real tunny fish as models, while the Museum authorities complained that the smell attracted every cat in Kensington, Wills' men made rubber replicas. To add the final touch he sent to Billingsgate for fish offal, from which was made a solution that gave them the required fishy smell.

And these fake fish, with a Sten gun and six magazines of ammunition in each, were brought into Normandy by the French tunny fleet under the averted noses of Nazi port guards.

Another thing manufactured at the sabotage factory was driftwood in all shapes and sizes. Inside it were explosives in waterproof containers. German guards on the French coast took no notice of "beachcombers" collecting these bits of wood along the sands.

When Gestapo men took to using bikes because of the gasoline shortage, Wills' experts made copies of Continental bicycle pumps—with a difference. Blowing up a tire proved fatal to many of the Gestapo.

HOME GARDEN By HILDA BEASTALL

2 Scabiosa Groups Would Thrive Here

Of the several species of scabiosa listed, there are two which could well be grown in many of our gardens.

One is annual in habit. Scabiosa atropurpurea (meaning dark purple), known by some gardeners as sweet scabious, and by others as pincushion flower.

Hilda

Growing to a height of three feet, this scabiosa has elegance of habit to contribute to the bed of annuals. The foliage is sparse, but the long branching stems carry the round heads in abundance.

Until fairly recently, the only colours available were purple, pink and white. There are now added various blues, reds and dark maroon. These all make excellent cut flowers, and are easily grown from seed sown indoors in late March or early April.

The other species which we should grow is Scabiosa caucasia, and its many varieties and hybrids. This species is perennial, and when a particularly fine plant is acquired it is well to propagate every third year by division and cuttings. If left to itself indefinitely a plant may eventually die out.

S. caucasia has branched stems from 18 to 24 inches tall, and the flowers, while retaining a pincushion-like centre, have wide overlapping rounded petals which in some varieties are frilled.

Colours in this perennial group are white, pale and deep lavender.

Essential for growing scabiosa, whether annual or perennial, is a sunny, well-drained, and fairly rich soil, somewhat alkaline.

While the perennial species is quite hardy as far as temperature is concerned, it will not tolerate a stiff, sticky soil in winter or a dry baked soil in summer.

To a bed of sandy loam, slightly raised if necessary for winter drainage, add a light touch of lime. The work involved will repay with long lasting flowers of unusual beauty.

Planting may be done in spring, or fall, but not later than early September under our conditions.

$65,000 in Prizes At This Year's PNE

The Pacific National Exhibition August 21 to September 2 in Vancouver's Exhibition Park will be the finest ever, the directors reported today.

More than $65,000 is offered in prizes in livestock, horticultural poultry and home art shows, considered the fifth largest on the continent. Record entries are expected.

Among top attractions will be the Shrine-PNE circus, a new thrill show that exceeds anything previous.

There will be daily horse racing, rain or shine, with eight races a day.

The prize program is tremendous, with the top prize a completely furnished house. A car will also be given away on 10 of the 11 fair days.

Once again the gayway highlights new shows and rides, and Kiddieland will provide for enjoyment of the tiniest tots in complete safety.

Free attractions will abound, and will include the risky sway-pole act twice daily of the "Sky Kings." A Hawaiian show will function close by, and band concerts are slated twice a day in front of the B.C. Building. The armed forces have several spectacular displays and also band concerts.

Free attractions are also offered 10 hours daily on the huge stage of the outdoor theatre, including a talent contest conducted each night with rich rewards to winners, and the "Miss PNE" and "Miss Vancouver" contests.

Official opening is 2 p.m. Wednesday, August 21, on the outdoor stage and Lieutenant Governor Frank Ross officiates. A four-hour parade through the downtown area precedes this.

Free also will be TV entertainment, film entertainment, horse shows and other attractions.

A profusion of lovely blooms will grace the flower show, the only refrigerated event of its kind on the continent.

Another continent "first" is the hobby show, largest of its kind.

Commercial exhibits will display the latest in comfortable living as well as the latest products of industry.

Boy Watches With Keen Interest As Doctors Patch Hole in Heart

MONTREAL (CP) — Pierre Whissel, 11, took a good look Tuesday at the complicated machine used to detour his blood while doctors patched a hole in the inner wall of his heart.

The detour lasted 24 minutes last July 3 and Pierre, a spry youngster from Varennes, Que., was awake and talking an hour after the first successful artificial heart operation in the province.

Making it possible was a mechanical heart-lung machine which forced the blood through the body while the heart was drained and infused oxygen into the stream.

Heading a large team performing the operation was Dr. Edouard Gagnon, in charge of heart surgery at the Montreal Institute of Cardiology. The team worked on the machine more than a year co-ordinating their techniques.

NO ERROR MARGIN

"The least error by any member would have meant failure," said Dr. Gagnon.

He detailed procedure.

Blood from 15 donors was poured into the machine and Dr. Cecil Harris of the Red Cross supervised its processing. His main problem was to maintain the blood chemistry balance so that no clotting or hemorrhaging would result in the substitute supply.

A battery of electronics instruments indicated how various parts of Pierre's body were coming along. These included blood pressure, heart impulses, the vital blood flow to the brain and other factors.

Once the heart was exposed, its main outlets were attached to two tubes and oxygen was fed into the rerouted blood stream.

Was Pierre frightened? Not a bit, he told reporters, either before or after the operation. He was looking forward to going back to school next fall.

Now Many Wear
FALSE TEETH
With More Comfort
FASTEETH, a pleasant alkaline (non-acid) powder, holds false teeth more firmly. To eat and talk in more comfort, just sprinkle a little FASTEETH on your plates. No gummy, gooey, pasty taste or feeling. Checks "plate odor" (denture breath). Get FASTEETH at any drug counter.

Child Found Dead On Mountain Peak

BRIDGEPORT, Calif. (AP)—The body of little David Allen Scott was brought to this mountain community late Tuesday after the youngster—dead of exposure and exhaustion—was found at the 8,500-foot level of Eagles Peak. The boy, who would have been three next Monday, strayed Saturday from the Sierra campsite of his parents.

Tenant Awaited For Opposition Leader's Home

OTTAWA (CP) — Stornoway, the 14-room mansion in suburban Rockcliffe maintained as a home for the Commons Opposition leader, will remain empty for an indefinite time.

Hon. George Drew, who retired last fall as Opposition leader, is expected to vacate the $75,000 home in a week or two. He recently was appointed Canadian high commissioner to the United Kingdom.

Use of the residence was offered Opposition leader St. Laurent after the June 10 federal election. Instead, Mr. St. Laurent, now at his St. Patrick, Que., summer home, plans to move into an uptown apartment Oct. 1.

The grey stucco building, bought in 1953 with funds raised by Canadians of various political leanings, likely will remain vacant until an Opposition leader decides to make it his home. He may occupy it rent free but must provide his own furnishings. Meanwhile, a caretaker is looking after the building and grounds.

DRASTIC REDUCTIONS
IN THIS GREAT
REMOVAL
SALE

Time is running out . . . everything must be cleared before our move to a new location, on Douglas, "opposite the Bay." Check these wonderful groups and specials now.

COATS
SUITS
DRESSES
AT SENSATIONAL SAVINGS
Open all day Wednesdays. Open Friday nights 'til 9
Budget Terms at No Extra Cost
Malleks
1212 Douglas 2-8151

Passing Bridge Halts Train

ST. THOMAS, Ont. (CP)—A train passing through here Tuesday had to wait—while a bridge passed by.

At a crossing on No. 4 highway an inbound freight was held up while an 80-foot span, which used to bridge a creek in the western section of the city, was hauled over the tracks.

The bridge is being inched along a roundabout route to Aylmer, 10 miles east of here, via a detour round the south of the city to avoid sharp curves, culverts and narrow bridges.

WEATHER SYNOPSIS

CITY'S WEATHER RECORD

Sunshine, 1957	1,215.6 hrs.
Last year	1,262.0 hrs.
Precip. to date	13.22 ins.
Last year	9.99 ins.

SYNOPSIS — Considerable cloud persisted in all regions of B.C. this morning and occasional showers have been reported at widely separated points over the central and southern interior. A ridge of high pressure is building slowly over the coast and gradual decrease in cloud is expected during the next 24 hours with afternoon temperatures slightly higher and those of the past few days.

DOMINION PUBLIC WEATHER OFFICE 9 A.M. FORECASTS
Valid until midnight Thursday

Victoria: Sunny today and Thursday. A few clouds overnight. Little change in temperature. Winds light increasing to southwesterly 15 during the afternoons. Low tonight and high Thursday 52 and 65.

Vancouver-Georgia Strait: Variable cloudiness overnight. Mostly sunny Thursday. A little warmer. Winds light except northwest 15 in Georgia Strait this afternoon and again Thursday afternoon. Low tonight and high Thursday at Vancouver 53 and 70; Nanaimo 45 and 70.

West Coast: Mostly sunny today and Thursday with variable cloud overnight. Little change in temperature. Winds light at the coast, northwest 15 to 20 over the open water. Low tonight and high Thursday at Estevan Point 52 and 65.

TEMPERATURES YESTERDAY

	Min.	Max.	Prcp.
Victoria	53	64	.03

ONE YEAR AGO

Victoria	54	69	--

ACROSS THE CONTINENT

St. John's	57	64	1.42
Halifax	55	73	--
Montreal	60	76	--
Ottawa	57	76	--
Toronto	54	75	--
Port Arthur	47	70	--
Winnipeg	70	86	--
Regina	60	79	--
Saskatoon	55	85	--
Lethbridge	52	78	.01
Calgary	45	73	.01
Edmonton	48	73	.01
Kamloops	55	72	.02
Penticton	53	68	.20
Vancouver	57	66	--
Kimberley	47	73	.11
Prince Rupert	53	63	--
Prince George	52	57	.05
Seattle	52	65	.12
Portland	54	70	Trace
Chicago	66	80	.20
San Francisco	55	80	--
Los Angeles	65	79	--
New Westminster	54	65	--
New York	66	84	--

Sunrise, Sunset Tuesday
(Pacific Standard Time)
Sunrise 4.30 **Sunset** 20.09

TIDES AT VICTORIA
(Pacific Standard Time)

	Time H.M	Ht. Ft.	Time H.M	Ht. Ft.	Time H.M	Ht. Ft.	Time H.M	Ht. Ft.
	High Water				Low Water			
17	5.01	6.9	19.31	8.5	0.55	6.6	11.57	4.5
18	6.14	6.4	19.48	8.6	2.07	6.0	12.19	5.2
19	7.53	6.0	20.09	8.7	3.23	5.4	12.28	5.8
20			20.32	8.9	4.16	4.8		
21			21.01	9.1	4.57	4.1		
22			21.39	9.3	5.28	3.4		
23			22.25	9.5	6.18	2.7		
24			23.18	9.7	6.57	2.1		
25			17.54	8.2	7.37	1.6	19.06	8.1
26	0.13	9.8	17.37	8.1	8.16	1.3	20.08	7.7
27	1.10	9.7	17.09	8.2	8.57	1.4	21.02	7.3

TIDES AT POINT ATKINSON
(Pacific Standard Time)

	Time H.M	Ht. Ft.	Time H.M	Ht. Ft.	Time H.M	Ht. Ft.	Time H.M	Ht. Ft.
	High Water				Low Water			
17	8.31	11.0	21.27	14.3	3.20	7.9	14.26	6.2
18	9.39	10.7	21.56	14.1	4.09	7.4	15.00	7.4
19	10.59	10.7	22.27	13.9	5.01	6.7	15.39	8.6
20	12.30	11.0	23.00	13.8	5.55	6.0	16.30	9.8
21	13.50	11.6	23.46	13.7	6.48	5.2	17.51	10.8
22			15.00	12.4	7.38	4.3	19.24	11.3
23	0.32	13.7	15.58	13.2	8.25	3.4	20.38	11.4
24	1.23	13.8	16.41	13.9	9.09	2.7	21.33	11.2
25	2.17	13.9	17.32	14.4	9.50	2.0	22.25	10.8
26	3.11	14.0	17.59	14.9	10.32	1.6	23.15	10.1
27	4.07	13.9	18.34	15.2	11.16	1.6		

SAANICH INLET

To determine tides in Saanich Inlet area: For higher high water deduct 14 minutes; for lower low water deduct 35 minutes; for half-tides (those other than highest and lowest) deduct 32 minutes.

COWICHAN BAY

To determine tides Cowichan Bay area: For higher high water deduct 16 minutes; for lower low water deduct 35 minutes; for half-tides deduct 33 minutes.

Rugged Life Led by Team At South Pole

SEATTLE (AP) — Eighteen Americans have been isolated since Feb. 10 on the bleak, windswept, bitterly cold ice cap one-half mile from the South Pole.

"They have lived through some of the coldest weather in the world. On May 11 it got down to 100 below zero. Next day it was 97 below.

It's pitch black around the clock, except for brief periods when skies are clear and moonlight relieves the stygian darkness. The wind blows almost constantly, averaging about 23 miles an hour. New snow falls about every third day.

No plane will visit them until early November. The last plane to arrive at the Pole landed Feb. 10.

This account of life 9,000 miles away is carried by the Seattle Post-Intelligencer, following a short-wave radio interview through station WTBA operated by Seattle "ham" Lloyd Peek.

Dulles-John D. Talk 'To Affect Relations'

NEW YORK (CP)—The Herald Tribune says talks in Ottawa next week between Prime Minister Diefenbaker and U.S. State Secretary Dulles will be "highly important" because "the note struck is likely to effect relations . . . for some time.

Economic problems are likely to preoccupy both men, the newspaper says in an editorial.

Referring to Diefenbaker's recent remark that he would like to see about 15 per cent of Canada's imports from the U.S. diverted to British exporters, The Herald Tribune says:

"It is a question as to whether the shift can be accomplished. The United States, not Britain, is where the capital and equipment to nourish the Canadian boom will ultimately have to come from. Furthermore, there are serious doubts whether Britain can enlarge as a market for Canadian agriculture products, even if Canada is willing to receive payment in sterling."

Canada's surplus grain represents one of the more acute problems, the newspaper says.

"The Canadians believe that the dumping of surplus American grain, and wheat especially, is ruining their markets abroad. They also resent the practice of setting quotas on agricultural products imported by the United States."

These, the newspaper says, are some of the things the prime minister and the secretary of state will be thinking about.

Bandits Kill 18 In Viet Nam

SAIGON, South Viet Nam (AP)—A band of bandits killed 18 persons and wounded three near Thanh Dam on the Cambodian frontier, reports reaching here today revealed. The incident took place in the remote region July 11. The bandits entered a restaurant and shot down the 21 persons with automatic pistols.

modernfold
FOLDING DOORS
See Them Now at—
Douglas Building Supply Ltd.
3811 DOUGLAS ST.
Phone 5-1478

SALE of WOMEN'S SHOES
continues
WOMEN'S SHOES
Regular to 16.95 SALE 10.95
Regular to 13.95 SALE 8.95
Good Range of Sizes
CATHCART'S
SHOE STORE
620 FORT ST. 4-6111
New Location Between Government and Broad Streets

SIR ERNEST MacMILLAN CONDUCTS the 2nd BUTCHART GARDENS SYMPHONY CONCERT
★
Sir Ernest MacMillan is one of the World's 12 best symphony conductors . . . The Butchart Gardens Symphony Concerts have grown to be Canada's Greatest
EVERYBODY'S GOING Thur. 8.15 p.m.
Go Early ★ Bring a Picnic Supper ★ See The Gardens First ★
Organize a party ★ Fill your car to capacity ★ Easy supervised parking ★ Informal fun, wear what you like, bring a thermos of coffee for intermission, a camp chair and rug, sprawl out on the lawn and thoroughly enjoy yourself. Featuring the entire Victoria Symphony. Lighter music chosen especially for this great occasion. No extra charge for the concerts, just the regular admission of $1.00 into the gardens . . . GLORIOUS MUSIC . . . SWEET SCENTED FLOWERS . . . FAMOUS GUEST CONDUCTOR. PREPARE YOURSELF FOR AN EVENING OF PERFECT ENCHANTMENT . . . COMPLETE RELAXATION. DON'T MISS IT!
★ JOIN THE THOUSANDS
★ IT'S A LOT of FUN!
NOTE: Check the weather reports Thursday afternoon on CKDA and CJVI hourly newscasts. In the event of inclement weather this Thursday's concert will be held at the same time Friday, July 19. The third concert is scheduled for July 25.
★ Special Buses Leave Coach Line Depot 7.30 p.m.
Return Fare—Adults $1.00; Ch. 50c.

Teachers' Group Advice Asked on Bottle Threat

Social Problem Said Involved In Suspended Student's Action

Prosecution of an Esquimalt youth, who assaulted an Esquimalt high school teacher with a broken bottle, may hinge on advice of the B.C. Teachers' Federation.

Patrick Thomas, the teacher who was told by a former student, "I am going to kill you," told the Times from Vancouver Tuesday:

"I will see the BCTF and be in touch with my lawyer (J. Alan Baker) for advice.

"I am not interested in persecuting this fellow, and I don't think it should be a personal matter. But there is a social problem here which must be dealt with.

"Had there been a policeman on duty, I don't think the incident would ever have occurred."

The incident came to light at a Greater Victoria School Board meeting Monday. Principal of Esquimalt High School, C. A. Kelly, told the board that on May 31, a student who had been suspended last year, attended a school dance.

Apparently bitter because the affair honored the graduating class — which would have included him if he had not been dismissed — the boy pressed a broken bottle against Mr. Thomas' stomach and threatened his life. Other teachers intervened and the youth was sent home under police escort. He had been drinking.

Mr. Kelly asked the board to arrange for police protection at evening parties in future. In Victoria, off-duty officers are hired to supervise such events.

Esquimalt Reeve Asks Probe

Reeve A. C. Wurtele of Esquimalt called Tuesday for a complete investigation of circumstances leading to the incident. School board chairman W. H. Golby doubted the board would investigate further.

The reeve said although Mr. Thomas had preferred a charge verbally, the written charge had not been signed.

"In consequence, no police action could be taken."

He added that he could not see why it is necessary to have off-duty officers attend school functions. Students would resent it and the police agreement does not permit officers to accept outside employment.

PLACED ON

Senior school authorities interviewed said they could not understand why a teacher would have to sign a complaint. They felt this would put the incident on a personal teacher-student basis.

"If an attempt is made to rob a bank, in a traffic offence, and in other similar cases, it is not necessary for a citizen to lay charges. The police do so. Why can't they lay a charge in this case?"

Lawyer W. H. M. Haldane, QC, advised the school board it would be up to the teacher involved to lay any charges.

Esquimalt Cnief Gilbert Stancombe said today: "I concur in Mr. Haldane's advice. Charges were prepared in this case by the police and Mr. Thomas refused to be an informant."

Asked whether it would be impossible for the police to lay a charge without Mr. Thomas signing a complaint, the chief said: "I wouldn't want to say that . . ."

Principal Kelly pointed out to the board, "My staff wants to feel that something definite is done, so there will not be any repetitions . . ."

Chief Stancombe had indicated Tuesday the case was a juvenile court problem. He said today he was not "sure it is a juvenile offence. It would depend on the boy's age at the time of the incident." Mr. Kelly described the boy as 18.

Special Stamps For Jamboree

LONDON (Reuters)—The British post office will make the biggest stamp rolls ever produced in the world to distribute a special World Scout Jamboree issue next month. The rolls, each containing 4,800 stamps, are designed to handle a flood of first-day cover orders.

JAIL DOOR JAM STICKY AFFAIR

WOLVERHAMPTON, Eng. (AP) — An embarrassed policeman explained to the judge today why his two prisoners hadn't shown up in court when their names were called. The lock on the jail door had jammed.

"At the moment, we can't get them out," the policeman reported.

The court recessed for 20 minutes while a locksmith was summoned. He removed the lock.

Heavy-Weight CANVAS Guaranteed Quality!

Ideal for Boat Decking

Perfect for floors in beach cabins, wharf walkways, auditorium floor covers, and 1001 other uses. Takes hard wear . . . can be painted. Use it for steaming soil in greenhouses, too!

Cut to any size

Sq. yd., only **75c**

FREE PARKING

Come in and browse for tents, tarpaulins and many other useful items. No obligation, of course.

Your every purchase carries our 100% Money-Back Guarantee

CAPITAL IRON & METALS LTD.
Low-Overhead Warehouse
1832 STORE STREET
Phones: 4-8441 - 4-2434

ARE YOU OVERWEIGHT?

With local produce at its best, eat more fresh vegetables and you will look better, feel better. For the freshest and most flavorful are grown at Joe's Farm. Shop this weekend at

Joe's Farm Market
1445 HAULTAIN STREET

Prices effective Thursday, Friday, Saturday and Sunday

Local New Potatoes — Fresh dug daily, for potato salad	10 lbs.	43¢
New Green Beans — Young and tender, serve with butter	2 lbs.	39¢
New Carrots — Young and sweet. Eat raw or serve with peas	3 bun.	25¢
Cooking Onions — New crop	3 lbs.	21¢
Head Lettuce — Solid head, tender and crisp	2 for	21¢
Hothouse Tomatoes — For salads or sandwiches	2 lbs.	29¢

When you buy at Joe's you are buying the farm way. All produce is brought to you direct from the farm so you can save money and have the best.

Joe's Open 7 Days a Week from 9 a.m. to 10 p.m.

brewed *in B.C.*
sold *in B.C.*
enjoyed *everywhere in CANADA*

BLACK LABEL
Lager Beer

RED CAP Ale

the best brews in the world come from Carling's!..

FOR FREE HOME DELIVERY CALL 2-6832 or 4-4179

THE CARLING BREWERIES (B.C.) LIMITED
(formerly Vancouver Breweries Ltd.)

PILSENER LAGER BEER • OLD COUNTRY ALE •
UBC BOHEMIAN LAGER BEER • 4X CREAM STOUT

This advertisement is not published or displayed by the Liquor Control Board or the Government of British Columbia

Saba Bros Limited — Silk Specialists Since 1903 — 1130 Douglas St. — Phone 4-0561

The Sale You've Waited For Begins Tomorrow!

July Clearance Sale!

It's the Sale of Sales . . . and just see the bargains that the first day offers you! Everything from stockings and accessories to lingerie, pretty sportswear and the finest fabric imports. Shop EARLY! . . . We've charge accounts, extra sales girls, everything for your convenience.

Branded Line
NYLONS
regular to 1.95, clearing at ..... **99c** Pair
3 pairs for 2.85

Imagine finding famous makes like these, at savings! It's just because we have permission to clear out discontinued styles and shades . . . to give YOU wonderful bargains in FIRST quality nylons.

Twin-thread construction dress sheer nylons . . . as well as popular walking sheers, 8½ to 11.

Fit-all-top nylons . . . grand for plumper thighs . . . 60-gauge, 15-denier, and 51-gauge, 30-denier.

Pretty lan-o-lux complexion tones in 51-gauge, 15-denier, and 66-gauge, 12 denier. 8½ to 11½.

Sheerest perfection in 75-gauge 10-denier quality. Sizes 8½ to 11.

Wonderful dress sheers with pretty lace heels . . . grand with sandal-shoes. 8½ to 11.

Pure Wool Stoles
Regular 6.95
Just right with party dresses on romantic summer evenings or to take the chill from windy days. In plain knits or styles with gleaming lurex trims . . . generous sizes . . . in kelly green, light green, black, pink, red, rose or yellow. Limited quantity **2.99**

Pure Silk Twill Scarves
Versatile square styles in unusual Italian prints and colors and some beautiful silk chiffon squares in pretty gold-print designs. Sizes 18 to 27 inches. In three low-price groups:
regular to 1.95 ..... 98c
regular to 2.95 ..... 1.98
regular to 3.95 ..... 2.98

Bright Artificial Flowers
Single blooms and clever sprays in dainty arrangements . . . suitable as trims for a hat, or as pretty accents to the collar of a blouse or dress.
regular to 1.25. Sale 49c
regular to 2.25. Sale 98c

Pretty Cotton Nightwear
Drip-Dry Qualities in Plain Shades of Floral Prints
Appealing and practical styles in cotton plisse and smooth "drip-dries" . . . featuring pyjamas in butcher-boy style, novelty mandarin-neck style and tailored types . . . and full-length nighties, sweetly embroidered, or popular Granny style. Sizes small, medium and large.
regular 2.95. Sale 1.98
regular 3.95. Sale 2.49

Clearance of Pert Wool Skirts
Pure wool worsteds . . . airy tweeds . . . smooth flannels! These are the superb fabrics and they're NEVER out of season. Tailored with immaculate perfection in a choice of newest styles . . . mostly for business, sports or travelling . . . a few in date-time styles. In sizes 10 to 18. Wonderful BUYS now!
Reg. to 25.00 Sale 8.00
Reg. to 25.95. Sale 11.00

Pretty Summer Blouses
In Easy-Care Fabrics
Values to 6.95
Here they are! The prettiest group of cool, inviting blouses that ever were offered in the height of a season. Drip-dry nylons and dacrons . . . as well as the smoothest, most colorful cottons . . . to wear with your summer skirts and sportswear. Short, three-quarter or long sleeves . . . tailored and fancy. Sizes 12 to 18. Only **1.95**

Wool Jersey Blouses
Values to 8.95
Don't think you can't wear THESE in summer! They're dandy with your Slim Jim slacks . . . perfect with cotton skirts on cooler days. Made of redmanized wool jersey that won't shrink or stretch . . . tailored or fancy . . . in pastels, white and black. Sizes 10 to 18 ..... **2.95**

Better Quality Lingerie in Six Oddment Groups
Values to 3.95
Crepe Slips — Frilly with nylon lace at top and hem, or in tailored sheath styles. Sizes 32-52.
Rayon Tricot Gowns — Pretty styles with lace and embroidery trims, in fresh pastel colors . . . Sizes 22-42. **1.98**
Nylon Slips and Gowns, reg. 10.95 ..... 4.98
Rayon Panties, reg. to 1.50 ..... 49c
Nylon Briefs and Panties, reg. to 3.50 ..... 1.98
Negligee Sets and Gowns de luxe ..... ⅓ OFF

Clearance of Fully-Fashioned Cashmere Sweaters
Isn't this exciting? You'll agree . . . when you see CASHMERE sweaters at such wonderful sale prices, it's time to hurry, hurry, HURRY, to secure one. Fully fashioned classic styles in a good range of exquisite colors . . . slightly counter-soiled, in broken sizes 36 to 42.
S.S. Pullovers, reg. to 18.95 ..... 9.49
L.S. Pullovers reg. to 27.95 ..... 11.49
Cardigans, reg. 26.50 ..... 13.49

Botany Sweaters in a famous make
If we could tell you the make, you'd be down at door-opening for sure, to get one or MORE. Noted for their fully fashioned, fabulous fit, with neat necklines, nipped-in waists . . . You get them at savings because they're slightly soiled, in broken colors and sizes . . . 36 to 40.
S.S. Pullovers, reg. 6.95 and 7.95 ..... 3.98
Lambswool, in a famous make, reduced to ..... HALF PRICE

Classic Orlon Sweaters
The one make that really does live up to all the claims for Orlon sweaters . . . in classic, flattering-fit pullovers and cardigans . . . white, black, pastels . . . sizes 36 to 40.
S.S. Pullovers, reg. 6.95 ..... 4.95
Cardigans, reg. 8.95 ..... 5.95

Save on the Prettiest Fabrics Available!

76 yards only — 36" Swiss Cocktail Jacquards. Our richest textures in silk and silk tweed effects, exclusive sheath dress lengths and cocktail suit lengths. VALUES 3.50 to 6.95. NOW **2.98**

35 yards only — 36" Printed Swiss Honans. Chosen from our most exclusive silk imports. Early shoppers only for these! VALUES 5.95 to 7.95. NOW **2.69**

85 yards only — 36" Imported Crepe Prints. Crisp, printed faille that is now offered at a wonderful clearance value, included also a fine group of Swiss sports weaves. VALUES 2.19 to 2.25. NOW **1.59**

65 yards only—36" Swiss Embroidered Sports Weaves. One of the season's most unusual importations, rich Firefly tones . . . also an unusual satin back suede crepe. VALUES 2.49 to 2.95. NOW **1.79**

110 yards only—36" Imported Rayon Faille. A wonderful medium weight for perfect dresses and dressmaker suits, a full range of colors. REG. 1.95. NOW **1.49**

Woollens

56" Lightweight Suitings
Unusual two-tone weave in washable rayon flannel and firm worsted type weaves. VALUES to $2.69. NOW **1.50**

54" Pure Wool Novelty Weave
Expensive-looking two-tone effects . . . in just the right weight for shorties and fall coats. VALUES to 7.95. NOW **3.98**

54" Pure Wool Tweeds
Crisp and trim, good wearing. Ideal for pretty year-round coats and skirts for Fall. Large selection includes boucles and Irish tweeds! VALUES to 6.95. NOW **2.98**

54" Pure Wool British Tweeds
Shades and weaves to flatter your new Fall outfit. Wonderful boucles, hopsack and worsteds. VALUES to 8.95. NOW **4.98**

55 yards only—45" Dacron and Cotton Prints. A gossamer-light material with that wonderful non-iron crease-resisting finish REG. 2.69. NOW **1.79**

120 yards only — 45" Silk and Rayon Sports Weaves. Generous lengths of both Tonkin and coconut . . . slub effect weaves in rich tones, a perfect sewing cloth. VALUES to 2.95. NOW **1.98**

140 yards only—36" Imported Cotton Satin Prints. No need to describe these wonderful silk-like prints, for they have proven to be the most sensational collection on our shelves. VALUES 1.98 to 2.95. NOW **1.39**

70 yards only — 56" Rayon Sports Linen. A crisp and wonderfully washable suit and sheath dress texture that is a dream to sew on. An exciting range of colors including navy. REG. 1.49. NOW **98c**

110 yards—36" and 45" Special Group of Oddments. We have combed our entire stock and bring you a wonderful collection of bargains . . . Cotton, organdies, linens and many others. VALUES to 1.98. NOW **49c**

SWIM CLASSES POPULAR

Swimming classes at Chemainus Beach have attracted 76 youngsters, who take lessons three times each week from Alan Goldie, right, head instructor, and his assistant, Mrs. J. Knight, at left. Goldie, a well-known local athlete, is lifeguard at the beach, where expenses are met from special fund raised by Chemainus Kinsmen Club. Two years ago Goldie attempted swim across Stuart Channel to Chemainus. He also plays baseball for Chemainus Red Sox. (Poskitt photo.)

New Life For Old P.O. Clock?

NANAIMO — The old post office clock, long a landmark until the old building was demolished in 1955 to make way for the new federal building, may come to life again.

Pioneer Society of Nanaimo, and Recreational Friendship Club, this week urged the city council to install the clock either in "some prominent position," or on the new post office building.

Ald. P. J. Piper, who saved the clock from possible destruction and had it stored in the city hall basement, was given authority to check the feasibility of installing the clock on a rocky knoll near city hall before the centennial year.

Eight New Houses For North Cowichan

DUNCAN — Permits for eight new houses were issued during the first two weeks of this month by North Cowichan municipality. They represent a value of $42,220.

Early Start Approved On Lupsi Kupsi Sewer

PORT ALBERNI—City council here has authorized Associated Engineering Services Ltd. of Vancouver to proceed with the $448,000 Lupsi Kupsi sewer project to serve the north end of the city.

Mayor Loran Jordon, finance chairman Ald. Norman Odgers, and city treasurer H. D. Thain will act as a committee in handling $348,000 worth of debentures to meet the cost of the project. The remaining $100,000 is available from other funds.

The Vancouver company will order the pipe necessary to cross Somass River, and McKenzie Barge and Dredging Ltd., also of Vancouver, will do necessary dredging and pipe laying.

Despite apprehension regarding the state of the bond market, the council urged the construction firm and engineering advisers to move quickly.

Council also agreed to have Associated Engineering prepare plans and specifications for a sewer disposal unit to serve the southern end of the city.

Area to be served would be that within Fourteenth and Sixteenth Avenues, and Bruce and Neill Streets. Already available to help with the cost is $20,000 remaining from an old sewer by-law.

ISLAND DIGEST

BARR WINS GOLF TITLE AT QUALICUM ON 39TH

QUALICUM BEACH — Winner of the men's finals at Qualicum Beach Golf Club over the week-end was Peter Barr, on the 39th hole.

Mr. Barr was trailing at the 18th with Les Davidson in the lead, but made a fine comeback and was all square at the 36th hole.

Nanaimo Buys Own Gravel Pit

City Will Have Independence From Suppliers for Road Work

NANAIMO—Barnes Sand and Gravel Co. gravel pit near Cassidy, four miles south of here, will be bought by the city for $12,500.

The decision, which will give the city independence from private suppliers, was reached by city council this week.

The pit covers an area of 113½ acres.

Title to the timber remaining on the land is held by the company selling the pit, and the city will be prohibited from entering the gravel business commercially. It is understood, though, the latter stipulation is open to negotiations.

INVESTIGATION

Application to the council for a building permit for "temporary quarters" in the business section was turned over to the property committee for investigation.

"How long is temporary?" an alderman asked.

"There is no such thing as a temporary building," city engineer Arthur Leynard said.

Protests Mount As More Power Cut-Offs Due

A power cutoff Sunday in the Campbell River-Oyster Bay region, bitterly protested by resort and service station operators, likely will be repeated several times in the next few weeks.

Already one protest meeting has been held, and the Campbell River Chamber of Commerce has set a meeting for Thursday to discuss what it feels may become a serious problem.

The Sunday outage was between 12.45 and 4.45 p.m., but had been well advertised, a B.C. Power Commission spokesman said.

"BEEFED UP"

"The transmission lines as far south as Fanny Bay must be 'beefed up' before winter," he said. "If we don't do it now we will have much more serious outages in the middle of winter. The power has to be off some time, and we thought perhaps Sunday afternoon is the best."

Cafe owners complained they could not serve meals, and the service station operators could not pump gas. Some have suggested shutdowns should be on Sunday from 4 to 8 a.m., or 5 to 9 a.m.

16-Year-Old Pleads Guilty On 7 Charges

NANAIMO — A 16-year-old boy from Brannan Lake School, who pleaded guilty Tuesday to seven offences when he appeared in police court, was sentenced by Magistrate Lionel Beevor-Potts to 18 months in the Young Offenders' Unit at Oakalla Prison.

Frederick John Mackenzie, who twice escaped from the school, was charged as follows: theft of two motorboats at Lantzville June 16, breaking and entering the home of Mrs. May Rogers June 16, breaking and entering and theft from Sea Cadet and Air Cadet headquarters July 1, theft of money from a car at Chase River July 2, and theft of a half-ton truck at Ladysmith.

Another 16-year-old from Brannan Lake was sentenced Monday for breaking and entering the Sea and Air Cadet headquarters, and for entering a Chase River garage.

DEEP-SEA SHIPS IN PORT

(Morning Positions)

Chemainus — J. W. Paulin, Sarangan.

Texada—Katina.

Tahsis—Caledonia Monarch.

OCEAN MAILS

(Closing Dates at Vancouver)

July 20—Ocean Mail, Japan, Hong Kong, Philippines.

RESIDENT SINCE 1901

Mrs. Annie James, Of Cobble Hill, Dead

DUNCAN—Mrs. Annie James, 91, Vancouver Island resident since 1901, died Tuesday at Cobble Hill.

Born in Wolverhamton, Yorkshire, England, she moved to the Muskoka district of Ontario in 1883, when she was 17, and in 1890 married Percival Thomas James in Toronto.

The following year she and her husband moved to Victoria, and from 1910 to 1930 they lived in the Gulf Islands.

In 1930 the family moved to the Cowichan district where they operated the James seed farm.

Mrs. James was a director of Lady Minto Hospital in Ganges, Salt Spring Island, and a member of the women's auxiliary to St. Peter's Church, Quamichan.

Her husband died in 1939. Surviving are three sons, Fred and Charles, in Duncan, and Jack, Kelowna; a daughter, Mrs. T. E. Lee, Fulford Harbor, Salt Spring Island; two sisters, Mrs. J. Ball, Oneida, N.Y., and Mrs. J. E. Smart, Ganges; nine grandcrildren, and eight great-grandchildren.

Funeral services will be held Friday at 2 p.m. at St. Peter's Church.

Residents Testify On Driving Charge

NANAIMO—Gerald Terence Morgan of East Wellington was found guilty in police court Tuesday of careless driving after residents of Lynburn subdivision reported him to police, then testified against him in court.

He was fined $25 and lost his licence for seven weeks after witnesses said he almost turned his car over as he careened into a driveway, then plunged through some bush before leaving with a scream of tires.

One witness, William Jarvie, said the youth's driving was so dangerous "it made me mad."

Another, trucking operator George Topp, said that if one of his employees handled a vehicle in the same manner he would "fire him the same day."

Accused had two previous traffic convictions.

"Sooner or later you will kill somebody if you don't kill yourself first," Magistrate Lionel Beevor-Potts said as he passed sentence.

Woodward's July Values

STORE HOURS: 9 A.M. TO 5.30 P.M. CLOSED ALL DAY WEDNESDAY

$ $ Save! Baby Furniture Values Save! $ $

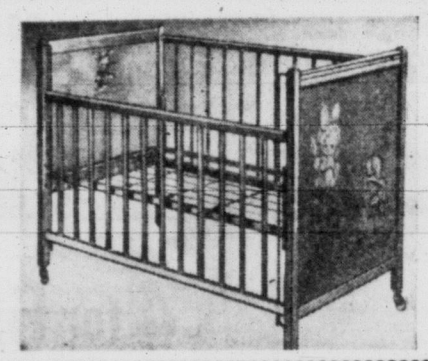

CRIBS

Large size, hardwood construction all-around plastic teething rails, adjustable height slat steel springs. Draft free panel ends.

Natural finish ---- $36.95

White ---------- $39.95

PLAY PENS

Hardwood construction, natural finish. 36"x36" full floor, folds up into small space for easy storage.

Special ----- $9.98 and $12.88

STROLLERS

Ideal for that shopping trip. Easy to handle, light and durable. Folds into compact space.

Special ---------- $7.99

NOTICE: Woodward's experience has shown that superior service can be given their customers by having all their staff on hand at one time. Woodward's can give their customers better value and lower prices by keeping operating costs down.

Woodward's feel that their present 5-day week, with all the staff off at one time, and regular store hours, provides the customer with a happier, more contented, loyal, and more interested staff.

With these points in mind, Woodward's have for th epast year closed all day Wednesday, and Woodward's hope, with the good wishes of their customers, to continue their policy of remaining closed all day Wednesday, with regular store hours of 9 a.m. to 5.30 p.m.

Woodward's Everyday Low Prices On 1957 Kelvinator Refrigerators

5-YEAR WARRANTY WITH EVERY REFRIGERATOR UNIT

KELVINATOR—EXCLUSIVE WITH WOODWARD'S IN VICTORIA

Genuine Trade-In Allowances on Your Old Machine if in Working Condition

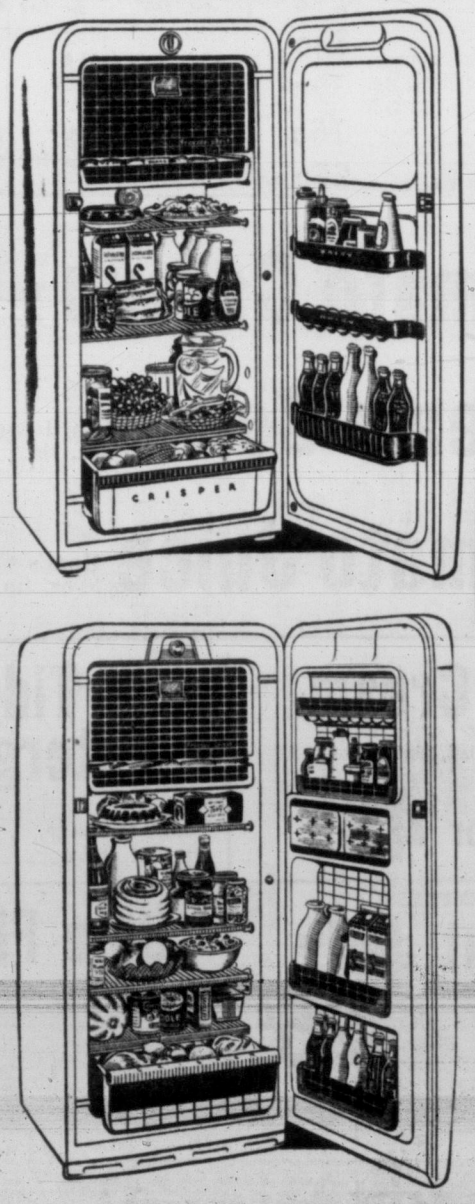

A complete well-planned family size refrigerator. 51-lb. frozen food capacity, 8.1 cu. ft. Full-width vegetable crisper, 3 door racks. Model K21G.

$219.95

As illustrated on left

Fully de luxe family size model with Push-Button automatic defrost. Model K26G. 8.1 cu. ft.

As illustrated above

$269.95

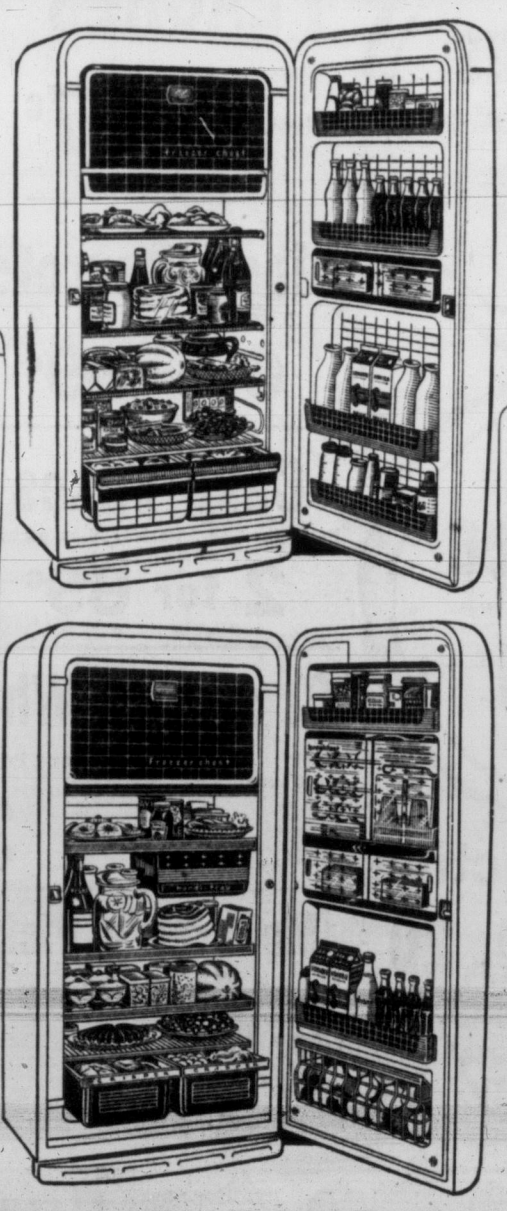

Truly outstanding value. 10.8 cu. ft. de luxe with 65-lb. frozen food storage. Twin vegetable crispers. Separate butter and cheese compartments. Wide door shelves accommodate quart bottles. New Safety Door Latch. Model K44G.

$289.95

As illustrated on left

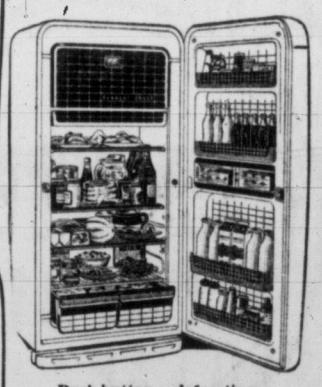

Push-button defrosting. De luxe 10.8 cu. ft. Model K46G.

$319.95

As illustrated above

Popular de luxe, "Space Saver." 51-lb. frozen food storage. Separate butter and cheese compartments. Full-width vegetable crisper. Dairy Bar. 8.1 cu. ft. Model K24G.

$249.95

As illustrated on left

Completely automatic clock-controlled defrosting. Sliding shelves. Dairy bar with separate butter and cheese compartments in door. Twin vegetable crispers. Model K47Y.

$349.95

Left Hand and Right Hand Door Models Available at No Extra Charge

GETTING IT AT WOODWARD'S IS YOUR BEST GUARANTEE

SAVE BY THE CARTFUL DURING SAFEWAY'S

BIG SUMMER SALE

Second Week of Outstanding Values

Bartlett Pears Town House Fancy, 15-oz. tin	25c	**Heinz Spaghetti** In Tomato Sauce, 15-oz. tin	2 for 35c
Fruit Salad Taste Tells Choice, 15-oz. tin	26c	**Puritan Chix** Mock Chicken, 12-oz. tin	45c
Applelime Juice Sunrype, 20-oz. tin	2 for 31c	**Hamburgers** Puritan, 10-oz. tin	2 for 61c
Blended Juice Blend O' Gold, 20-oz. tin	2 for 29c	**Beefaroni** Chef-Boy-Ar-Dee, 15½-oz. tin	31c
Asparagus Tips Penthouse Choice Green, 12-oz. tin	35c	**Kraft Mayonnaise** Special Offer, 24-oz. jar	61c
Sweet Potatoes Aylmer Fancy, 23-oz. tin	36c	**Cheese Spread** Darifarm, 8-oz. jar	36c
Green Peas Bell-Air Frozen, 12-oz. package	2 for 35c	**Medium Cheese** Berkshire Ontario, lb.	59c

Certo Crystals 2½-oz. package	2 for 31c	**Kool-Aids** Fruit Drink Powders, package	5 for 29c
Memba Seals Package	15c	**Ginger Ale** Schweppes, 6 12-oz. bottles, in carton	49c
Jar Rings Anchor, for Gem Jars, dozen	35c	**Fruit Cordials** Nutty Club Assorted, 12-oz. bottle	2 for 51c
Jar Caps Kerr Economy, dozen	55c	**Popping Corn** Jolly Time, in Foil, 3-oz. package	2 for 19c
Wide Mouth Jars Best Medium, dozen	$1.98	**Chocolate Bars** Popular Varieties	4 for 19c
Rubber Rings Sealtite, dozen	2 for 21c	**Fresh Milk** quart bottle	24c
Regular Jars Kerr Mason, Pints, dozen	$1.69	**Cremo** Serve on Fruit, pint bottle	25c

ROSE MARGARINE
Top Quality, 1-lb. package
2 for 65c

Manor House MEAT PIES
Frozen, Chicken, Beef or Turkey, each
2 for 63c

Libby's PINEAPPLE
Fancy Tid-Bits, 10-oz. tin
2 for 31c

Fancy Peas Sugar Belle, Blended, 15-oz. tin — **4 for 65c**

Pork and Beans Taste Tells, In Tomato Sauce, 15-oz. tin — **6 for 63c**

Grapefruit Segments Town House Fancy, 15-oz. tin — **2 for 35c**

BOSTON Corned Beef
12-oz. tin
2 for 65c

GOLDEN AREA PEACHES
Halves, 15-oz. tin — **27c**

Fruit Cobblers	Monarch, 13-oz. package	39c
Shortening	Fluffo, 1-lb. package	29c
Seedless Raisins	Vinecrest California, package	45c
Bran Flakes	Kellogg's, 14-oz. package	27c
Corn Flakes	Kellogg's, 16-oz. package	33c
Saran Wrap	New Improved Box, 25-foot roll	39c
Perma Starch	Liquid, pint bottle	75c
Gleem Toothpaste	Giant Tube	55c

Clover Leaf Sea Foods
Fancy Quality
Sockeye Salmon
Fancy, Red 7¾-oz. tin — **2 for 89c**

TUNA
Fancy Light Flakes, 6-oz. tin — **2 for 55c**

UNIVERSAL STANDARD **Encyclopedia**
A FUNK & WAGNALLS ENCYCLOPEDIA

ATTENTION
Encyclopedia Set Owners
All 25 volumes have been offered for sale. You are urged to check your set for completeness. All books will soon be removed from sale.

Diced Carrots
Taste Tells Choice, 15-oz. tin
6 for 59c

Cake Mixes
Betty Crocker Assorted, 20-oz. package
2 for 69c

Tomato Catsup Taste Tells, 11-oz. bottle — **2 for 29c**

Cream Corn Town House, Fancy, 15-oz. tin — **4 for 53c**

Tomato Juice Hunt's Choice, 20-oz. tin — **2 for 31c**

Cream of Wheat
Quick or Regular. Top with Party Pride Ice Cream.
28-oz. package — **30c**

Ice Cream
or Sherbet, pint carton
2 for 49c

Tide Detergent
Giant Package, Special Offer — **75c**

New Blue Cleanser Old Dutch
14-oz. tin — 2 for 33c
22-oz. tin — 2 for 45c

Prices Effective July 18, 19, 20
In all stores located in Greater Victoria area

McLaren's Pickles
Sweet Mixed 12-oz. jar — 26c
Corn Relish 12-oz. jar — 31c

EMPRESS **Mint Jelly**
9-oz. glass — **25c**

Sole Fillets
Captain's Choice, Fresh Frozen, 16-oz. package — **49c**

Pink Camay	Bath size	2 for 31c
Cheer Detergent	Giant package	83c
Joy Detergent	24-oz. tin	75c
Blue Duz	Giant Package, with Tea Towel	87c

SAFEWAY'S your BEST place to save!

FRESH FRUITS and VEGETABLES are in at SAFEWAY . . .

to brighten up your Summer Meals

TOPPED CARROTS Local—Uniform size ..... 2 lbs. 19c

GREEN CABBAGE Local—Crisp, Shred for salads ..... lb. 7c

LOCAL POTATOES Hi-Test—New low price In cello bag ..... 10 lbs. 53c

CELERY Local, Crisp, Crunchy lb. 14c

Hothouse CUCUMBERS Crisp and Firm lb. 13c

Cantaloupe Jumbo ..... lb. 17c
Santa Rosa Plums Calif. ..... lb. 35c
Bunched Beets Local 2 bunches 21c
Green Beans Fresh lb. 23c
Green Peas California ..... lb. 25c
Green Peppers Imported ..... lb. 33c

WATERMELON 49c

Rushed to you direct from California, red ripe and sweet, crisp and full of juice . . . they'll make your picnic a success.

Half or in the piece ..... lb. 6c
Whole Melon Each .....

FIELD TOMATOES From California, Red-Ripe, for slicing or salads ..... lb. 25c

BANANAS No. 1 Golden Ripe, 2 lbs. 47c

Okanagan Fruit News

CHERRIES Peak of the crop has passed. This weekend will be the end of the Cherry season.

APRICOTS Small quantities arriving daily, should be in good supply this weekend, reaching peak of crop week of July 22nd.

PEACHES Peaches are not too far off. Rochesters will be starting in a small way very soon.

PEACHES Early Elbertas, for slicing ..... 2 lbs. 29c

CORN ON COB California—Tender, Milky Kernels ..... 4 cobs 39c

HEAD LETTUCE Local, firm heads ..... lb. 14c

OKANAGAN **APRICOTS** 14-lb. Case 1.99

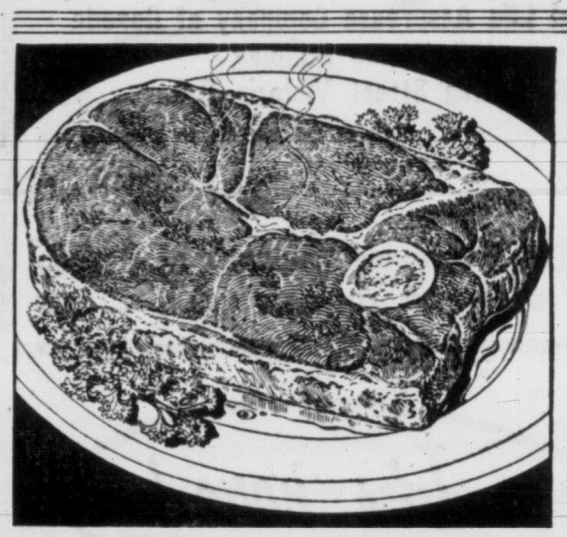

Round Steak or ROAST BEEF 'A' lb. 69c

For tender eating Swiss steak.

Grade Red 'A' lb. 69c

Rump Roast Beef—First and Second Cuts. Grade Red ..... 'A' lb. 65c

Standing Rib Roast Beef—Tender Cuts. Grade Red ..... 'A' lb. 65c

North Star WIENERS No. 1 Quality, 1-lb. Cello Package 45c

Side BACON Swift's Premium — Sliced ½-lb. package 49c

Fully Cooked Shankless PICNICS Swift's Premium Whole or Half .. lb. 55c

All Poultry Sold at Safeway is Government Inspected for your Protection . . .

★ TURKEYS ★

Midget Size Ready to cook . . . Cryovac wrapped Average 4 to 10 lbs., Grade 'A' lb. 59c

Young Toms Ready to Cook . . . Cryovac wrapped Average 18 to 22 lbs., Grade 'A' lb. 53c

COTTAGE ROLLS Sweet Pickled, North Star, Cryovac wrapped .. lb. 65c

Fricassee Fowl Government inspected for your protection. Cut up on cello tray. ..... Grade 'A' lb. 43c

Swift's LUNCHEON MEATS Deliciously Seasoned

Old Fashioned 6-oz., each 29c
Mock Chicken 6-oz., each 27c
Dutch Loaf 6-oz., each 27c
Pickle and Pimiento 6-oz., each 27c
Macaroni and Cheese 6-oz., each 27c
Dutch Lunch Salami 6-oz., each 29c
Meat and Olive Loaf 6-oz., each 27c
Platter Pak 12-oz., each 47c

SAFEWAY'S your BEST place to save!

FULL TORONTO TRADING

TUESDAY

By The Canadian Press

(Quotations in cents unless marked $. z—Odd lot. xd—Ex-dividend. xr—Ex-rights. xw—Ex-warrants.)

INDUSTRIALS

Stock	Sales	High	Low	Close	Net Ch'ge
A—B					
Abitibi	829	$31⅝	31¼	31½	
Abit pr	z15	$22½	22½	22½	
Acad-Atl	100	$9⅛	9⅛	9⅛	
Acad-Atl A	z100	$18	18	18	
Agnew-S	400	$8	7¾	7¾	—⅛
Agnew-S pr	z50	$8⅞	8⅞	8⅞	
Alta Dist	925	150	150	150	—5
Alta Dist vt	200	140	140	140	+5
Algoma New	413	$38½	38	38½	—⅛
Alumini	1333	$49⅝	49	49	—½
Alum 2 pr	150	$45	45	45	+¼
Anthes Imp	100	$23⅝	23⅝	23⅝	
Argus	3395	$20	19¾	19¾	
Argus 2.40 pr	100	$46½	46½	46½	+¼
Ashdown B	z75	$12½	12½	12½	
A Aart	100	$9¾	9¾	9¾	—¼
A Art debs	100	$98	98	98	—6
A Art wts	50	$12	12	12	+⅛
Atlas Steel	1677	$25⅞	25⅛	25¼	—¼
Auto Elec	z10	$15	15	15	
Bank Mont	340	$47½	47¼	47¼	+¼
Bk Mon rts	7065	350	340	345	+5
Bank NS	200	$57	56½	56½	—¼
Beatty	100	$5⅞	5⅞	5⅞	
Bell Phone	7026	$40⅝	40⅜	40⅜	—⅛
Bell rts	68960	92	88	90	
Bowater pr	30	$44	44	44	+1¾
Bowat 5½ pr	z25	$46½	46½	46½	
Br Cord A	100	$15⅛	15⅛	15⅛	—⅛
Brazil	972	$9⅝	9½	9⅝	+⅛
Bright	150	$17½	17½	17½	
BA Oil	1674	$56½	56	56½	+¼
BCE 4¼ pr	z10	$41½	41½	41½	
BCE 4¾ pr	30	$90	90	90	
BCE 5 pr	z30	$48	48	48	
BC Forest	410	$12	12	12	+¼
BC Pow	1048	$51¾	51½	51¾	+¼
BC Phone	80	$43	42	42	—⅝
Build Prod	100	$35½	35½	35½	—1
Burlington	100	$14	14	14	—⅜
Burns	290	$11	11	11	
C—E					
Cal Pow	250	$75	75	75	
Can Cem	675	$37¼	37	37	—¼
CCC Stone	z2	$7¼	7¼	7¼	
Can Foils	z10	$16	16	16	
Can Malt	z50	$49⅛	49⅛	49⅛	
Can Malt pr	z50	$23	23	23	
C Pack A	50	$37	37	37	
C Pack B	165	$35	35	35	—⅜
Can Perm	z10	$80	80	80	
CSL pr	z40	$10¾	10¾	10¾	
Can Wire B	385	$16½	16	16	—1¾
C Bk Com	246	$50¼	50¼	50¼	
Cdn Brew	1345	$27⅝	27⅝	27⅝	
Cdn Brew pr	200	$27⅞	27⅞	27⅞	
Cdn Can A	775	$13⅛	13⅛	13⅛	+¼
Cdn Celan	350	$15⅜	15¼	15¼	—1
C Cel 1.75 pr	125	$27	27	27	—¼
C Collieries	1000	$5⅞	5⅞	5⅞	
C Colli pr	3775	67	67	67	+2
C Colli pr	3775	$67	67	67	+2
CG Sec A	z20	$18½	18½	18½	
C Hydro car	1277	$13	12⅞	13	
Cdn Oil	2190	$37	36⅝	36⅞	+¼
Cdn Oil 4	25	$80	80	80	
C Oil wts 53	325	$19	19	19	
C Oil wts 55	120	$12¼	12¼	12¼	
CPR	2025	$33⅝	33⅜	33⅜	+¼
Cdn Pet pr	180	$24⅝	24⅜	24⅜	+¼
C Util pr	25	$94	94	94	—⅛
Chat-Gai	z50	$16	16	16	
Chrysler	80	$78	76	78	+2⅛
Cockshutt	z50	$8⅛	8⅛	8⅛	
Conf Life	51	$121	118	120	
Con Gas	675	$39⅝	39⅜	39⅜	—⅛
Corby vt	310	$16¼	16⅛	16⅛	+¼
Craig Bit	z25	275	275	275	
Crown Zell	7	$55	55	55	
Dist Seag	765	$28¼	27⅝	28¼	+⅛
D Fndry	522	$32⅜	32⅛	32⅛	
D Fndry pr	z10	$97	97	97	
D Steel ord	1955	$29¼	28⅛	28⅛	—1
Dom Stores	355	$54⅛	54	54	—⅛
Dom Tar	790	$11	10⅞	11	+¼
Dom Text	382	$8⅝	8⅝	8⅝	—⅛
D and M	12200	140	128	140	+15
Eddy	25	$47⅜	47⅜	47⅜	—¼
Excelsior	3000	85	84	85	+2
F—J					
Fam Play	z10	$17½	17½	17½	
Fanny F	z200	$19	19	19	
Fed Grain	25	$27	27	27	—½
Fed Gr pr xd	100	$25⅛	25⅛	25⅛	
Fleet Mfg	4350	100	97	100	+1
Ford US	230	$55⅛	54	55⅛	+1⅝
Ford A	155	$105	102	105	+3
Foundation	z80	$21⅛	21⅛	21⅛	
Fraser	25	$28	28	28	
Fruehauf	150	$7⅛	7⅛	7⅛	—¼
Gatineau	275	$31	30	31	
Gat 5½pr	200	$105	105	105	—3
Gen Bake	250	$5⅝	5⅝	5⅝	—⅛
Gen Dynam	115	$55	55	55	—1½
GMC	491	$45	44⅝	45	+¼
GS Wares	200	$6⅛	6⅛	6⅛	—⅝
Goodyear	60	$196	196	196	
Goodyear pr	60	$41¼	41¼	41¼	
G Mackay A	100	$6⅝	6⅝	6⅝	
GL Paper	199	$45⅛	45	45	
GL Power	125	$24½	24½	24½	
GN Gas	325	$9⅝	9⅝	9⅝	+¼
GN Gas wts	z325	325	320	325	+10
GN Gas pr	z150	$50¼	49⅞	50¼	
Guar Tr	850	$21	21	21	
Gypsum	30	$30⅛	30⅛	30⅛	+⅛
H Cotton pr	25	$81	81	81	
Hard Carpet	135	$6	6	6	
Hi-Tower	115	$10⅜	10⅜	10⅜	—¼
Holden A	100	200	200	200	+25
H Smith	125	$31½	31	31	—1
Imp Bank	215	$54½	54½	54½	
Imp Invest A	z25	$12½	12½	12½	
Imp Oil	1731	$56⅝	56	56¼	—¼
Ind Accep	225	$30⅝	30¼	30¼	—¼
I Ac 4.50 pr	z30	$85	85	85	
I Ac 2.75 pr	z5	$49	49	49	
Inglis	500	405	405	405	+5
Inland C pr	z50	$23	23	23	
Inland Gas	1072	$11½	11⅛	11⅛	+¼
Inlnd Gas wts	255	610	610	610	+10
Inland Gas pr	100	$15⅛	15⅛	15⅛	
Int Pete	z140	$52¼	51½	52¼	
Intprov	100	$12	12	12	
Inter PL	792	$57⅛	57	57	—⅛
Inv Syn Can	150	$18	18	18	—½
Inv Syn A	355	$15	15	15	
Isotope	200	155	155	155	
K—N					
Labatt	397	$18⅝	18⅝	18⅝	
Laura Sec	300	$19⅛	19⅛	19⅛	—½
Laur pr	z25	$17⅞	17⅞	17⅞	
L and J B	z10	$21½	21½	21½	
Lob 1 pr	200	$28⅝	28⅝	28⅝	
Lob New A	391	$23⅛	22⅞	23⅛	+1⅛
Lob New B	1950	$24	23¾	24	+1⅛
Lob pr	160	$41⅝	40½	41⅝	
Lon Hos	z10	175	175	175	
MacMill A	50	$31	31	31	—1½
MacMill B	214	$31⅛	30¼	30½	—1½
M Leaf Gard	z25	$20⅛	20⅛	20⅛	
Mass-Har	47	$7⅞	7⅞	7⅞	
Mass-Har pr	z80	$82	82	82	
McColl	250	$84¼	83¼	83¼	—½
Mex LP	143	$14	14	14	—1
Mex LP pr	165	$12	12	12	—½
Mid-West	1645	385	375	375	—10
Mill Brick	100	245	245	245	
Molson A	75	$26⅞	26⅞	26⅞	+1⅛
Mont Loco	980	$17¼	17	17¼	+⅛
Moore	1009	$69⅜	68	68	—⅞
Nat Drug	135	$10⅞	10⅞	10⅞	+⅛
N Hos B	100	405	405	405	—5
N St Car	150	$25⅜	25⅜	25⅜	—⅛
Nat Trust	50	$44	44	44	+1
North Star	1725	$16¼	15⅞	16¼	+¼
North Star pr	825	$39½	39	39	
N Star wts	980	815	800	815	
N Star wts 56	z40	450	450	450	
NW Util pr	z10	$75	75	75	
O—S					
O Jockey	1300	195	195	195	
O Jock B pr	z100	$8⅛	8⅛	8⅛	
O Jock wts	1100	69	69	69	+4
Page-Hers	120	$133	132	132	
Phina New	300	$14⅞	14⅜	14⅞	—⅛
Powell R	830	$45	44¼	45	+½
Pow Corp	130	$76	76	76	—1½
Pres Elect	5900	150	135	150	+10
Roe AV Can	310	$23½	23½	23½	
Royal Bank	1409	$73⅛	72	72⅞	+⅛
Russell	200	$11	11	11	—¼
StL Corp	1100	$15⅛	15⅜	15⅜	—¼
StL Cp A pr	85	$91	91	91	
St Maurice	10100	90	85	89	
Sask Cem	6950	330	325	330	—5
Shawin	z190	$93	92½	92½	—1
Shrf-Hors	500	$15¼	15	15	—½
ShrsHors pr	50	$30	30	30	—½
Sicks	160	$21½	21½	21½	+⅛
Silverwd A	z115	$10	9½	10	
Simpsons	450	$17⅝	17⅛	17⅜	—¼
SKD Mfg	100	325	325	325	—25
Slater New	z50	$18	17½	17½	
Southam	125	$54	54	54	—⅛
Spartan	100	$9½	9½	9½	—⅛
St Pav	25	$42¼	42¼	42¼	+¼
St Radio	z20	$12⅝	12⅝	12⅝	
Stedman	745	$24¼	24	24	—⅜
Steel Can	590	$70⅛	70	70⅛	+⅛
Switson	350	400	400	400	+10
T—Z					
Tamblyn New	z50	$39	39	39	
Thom Paper	300	375	375	375	—15
Tor-Dom Bk	75	$43¼	43¼	43¼	+½
Tor Elev	125	$17⅞	17⅞	17⅞	+⅛
Tor Iron	100	$29	29	29	—1
T Fin A	320	$40¼	40¼	40¼	
T Fin 5 pc	25	$42⅝	42⅝	42⅝	+1¼
Trans-Mt	588	$108⅝	107	107⅛	—1½
Trans PPL	250	$28⅛	28	28⅛	+⅜
Union Acc	100	$6¼	6¼	6¼	
Un Acc 2 pr	300	$7⅝	7⅛	7⅛	—½
Un Gas	505	$81½	80⅝	80⅝	—⅞
U Corp B	100	$25	25	25	—⅛
Un Steel	252	$15¼	15⅛	15⅛	+¼
Vanadium	400	$6	6	6	+⅛
Wainwr	1000	410	400	410	+15
Walk GW	1115	$77⅝	76⅝	77	—½
Webb Knp	100	440	440	440	—20
West Groc pr	100	$25½	25½	25½	+½
Weston A	175	$26⅝	26½	26½	
Weston B	178	$27	26½	27	+½
Weston pr	z19	$86½	86	86	
West A wts	300	$11	10⅞	11	+½
Wpg Cent	585	$14⅝	14½	14½	—½
Wood J A	100	$39	39	39	
Woodward A	300	$12½	12¼	12¼	—⅛
Curb					
Andian	200	$5½	5½	5½	+⅛
Anglo-Nfld	250	$8	8	8	
Asbestos	105	$29¼	29	29¼	—¼
Brown	z50	$17	17	17	
CD Sug	210	$22⅞	22¼	22¼	—⅜
C Bronze	50	$30	30	30	
CG Inv	50	$30¼	30¼	30¼	+⅛
C Indust	335	$18	18	18	—⅛
C Ingersoll	30	$53	53	53	+1½
C Marconi	1050	325	325	325	
C Westinghse	25	$48½	48½	48½	—1½
C Paper	415	$34½	33⅞	34½	+¼
D Bridge	1555	$28¼	28	28¼	+¼
D Glass	150	$63	63	63	0
D Oil Cloth	50	$28	28	28	—1
Dupont	815	$19¼	18⅞	18⅞	—⅜
Dupont pr	25	$82	82	8	
Int Pap	161	$101⅞	101⅞	101⅞	—⅜
Int Util	435	$67	66	66	—3
Niag Wire	20	$45½	45½	45½	+½
Ogilvie	120	$32	32	32	
Price Br	155	$51	50	51	

MINES

Stock	Sales	High	Low	Close	Net Ch'ge
A—B					
Acad Uran	3575	11	11	11	+1
Aconic	33070	$13⅜	12⅞	13⅛	+1
Aconic vt	2700	$12⅝	12½	12⅝	+⅛
Advocate	1725	$70	[illegible]	[illegible]	+20
Akaitcho	1100	95	95	95	+3
Alba Expl	3000	10	10	10	
Algom	607	$19⅝	19⅛	19⅝	+⅛
Algom deb	20	$93½	93½	93½	+½
Algom wts	100	$11⅛	11⅛	11⅛	—⅛
Am-Lard	1500	16½	16½	16½	—½
Am Nephe	1400	140	130	130	
Anacon	2050	130	130	130	
Apex Res	7000	6	6	6	
Arcadia	5750	160	150	155	
Arcadia wts	7000	64	63	64	—1
Area	5400	119	115	119	+3
Arjon	7500	11	11	11	
Atlin-Ruf	13700	[illegible]	50	52	+1
Aubelle	2500	9	8	9	+1
Aumacho	4000	20	20	20	
Aunor	100	189	189	189	—1
Bankfield	500	9½	9½	9½	
Barnat	2100	29½	29	29½	
Barvue	1000	43	43	43	+1
Bary Expl	700	68	68	68	
Base Metals	36100	80	76	77	—2
Baska	4450	33	31	32	
B-Duq	5235	77	75	77	+2
Beav Lod	1000	30	30	30	
Belcher	2310	285	273	278	—2
Bethlm	1000	160	160	160	
Bevcon	9000	16	15½	15½	—½
Bibis	7700	8½	7½	8½	+1
Bicroft	1398	185	175	185	+5
Bordulac	6800	10	10	10	—½
Bouzan	5200	51	50	50	—1
Boymar	2000	7	7	7	
Bralorne	2800	410	395	395	—10
Brilund	1200	43	43	43	
Broul Reef	1315	74	74	74	
Brnhrst	2000	9	9	9	
Brunsman	2500	9	8½	8½	+½
Brunswick	125	650	650	650	
Buffad	2000	8	8	8	—2½
Buff Ank	3000	103	99	99	—6
Buff Cdn	1000	12	12	12	—1
Bunker Hill	500	10½	10½	10½	+1
Burchell	8900	54	50	50	
C—E					
Camp Chib	502	965	950	950	—10
Cdn Astoria	4665	15	12	13	
C Dyno	1760	135	120	135	+10
C Malart	600	27½	27½	27½	—1½
Can-Erin	5066	50	50	50	—2
Can-Met	6550	375	365	370	
C-Met wts	220	260	260	260	
Captain	500	36	36	36	—1
Cassiar	1045	730	715	730	
Cayzor	400	520	510	510	—20
Cent Pat	8805	205	191	200	+9
Cheskirk	1500	10½	10½	10½	—½
Chib Jac	650	210	205	206	—4
Chib-Kay	2000	21	21	21	—2
Chib M	700	182	160	160	—25
Chimo	300	106	106	106	
Chrom	770	305	300	300	—25
Cobalt	6100	53	52	52	—1
Coch Will	3100	101	95	100	—3
Cody-Reco	9000	46	42	46	+5
Coin Lake	2000	10	10	10	—1
Coldstrm	14100	101	97	100	—1
Colomac	3000	9½	9½	9½	—½
Coniagas	100	170	170	170	—5
Con-Key	1000	31	31	31	—4
C Bellekeno	2800	24	22	24	+3
C Callinan	13700	28	25	28	+½
Con C Cad	1200	10	10	10	
C Denison	7907	$19¼	18⅞	19¼	+⅜
C Den wts	3175	$10⅞	10⅝	10⅞	+¼
C Discovery	3000	280	275	280	+5
C Fen	2071	157	148	154	+4
Con Gillies	5600	9½	9	9	
CG Arrow	1700	35	33	33	—3
C Halliwell	15500	81	76	79	—3
C Marben	1500	41	40½	41	—2
Con M S	3215	$23¼	22⅞	23	
C Morrison	16800	65	59	65	+7
C Mosher	500	33	33	33	—1
Con Negus	170115	38	27	28	+1½
Con Nichol	5000	9	8	9	
C Red Pop	3000	18	17	17	—1½
C Regcourt	12700	114	109	109	+1
C Sannorm	17500	10	9½	10	
Con Sud	35450	134	121	127	—1
C Tungsten	1800	20	19	19	—3
Conwest	450	525	510	510	—15
Cop Corp	1500	40	40	40	—1
Coprcrest	1700	50	43	50	+9
Cop-Man	2500	12	11	11	
Corand	1095	315	305	315	+10
Coulee	2000	64	60	64	+4
Cournor	1000	9½	9½	9½	
Croinor	4000	14	14	14	
Crowpat	3500	20	19	20	+2
Cusco	1500	13½	13½	13½	
Daine	110500	11	7	11	+3
De Cour wts	1900	10	8	8	+½
Deer Horn	1000	17½	16½	17½	—½
D'Eldona	1100	12	12	12	+1
Diadem	151000	14	12	13	—½
Dome	400	$12⅝	12⅝	12⅝	
Donalda	3500	16	16	16	—1
Duvan	3300	30	29	29	—½
East Mal	5600	115	114	114	
East Sull	4051	310	295	310	+10
East Asb	2000	50	50	50	+7
East Met	1600	21	20	20	—1
East Min	5433	285	275	278	+1
Elder	2000	31	31	31	
Eldrich	500	30	30	30	
El Pen-Rey	7800	25	24	25	
El Sol	3000	25	25	25	
Eureka	2105	61	59	59	
Expl All	4000	30	30	30	—1
F—J					
Falcon	840	$33	32¼	32⅜	+⅛
Faraday	6950	244	230	232	+2
F'west Tung	1100	16	16	16	—1
Fla Can	11956	935	895	935	+35
Francoeur	3000	9½	9½	9½	
Frobisher	425	260	255	259	+8
Gaitwin	52500	13	12	13	—1
Galkeno	48020	120	116	118	+4
Geco Mines	250	$14¼	14¼	14¼	—¼
Genex	18900	40	28	30	+14½
Giant YK	755	460	445	445	—5
Glenn Uran	3548	38½	38	38½	
Goldale	500	22	22	22	
Goldcrest	1000	11	11	11	—1
Gold Eagle	1500	7	7	7	
Gold Man	860	90	90	90	
Grah Bousq	3500	14	14	14	
Grandines	2100	11	11	11	
Greyhk	11700	40	38	39	
Gulch	17500	22	20½	22	+1
Gulf Lead	1200	9½	9½	9½	—½
Gunnar	1410	$18⅛	18⅛	18⅛	—⅛
Gunnar wts	1100	$10⅝	10¼	10⅝	+⅛
Gwillim	3000	8	7	7	—1
Hard Rock	1100	13	13	13	
Har-Min	3500	25	23	23	—2
Headway	1500	55	55	55	+4
Heath	2000	9	8½	8½	—½
Hollinger	z125	$32⅝	32⅜	32⅜	
Hoyle	600	555	550	550	—10
Hud Bay	980	$67¼	66⅝	66⅝	—1⅝
Hugh-Pam	500	22	22	22	—1
Ind Lake	127800	19	16	17	
Inspiration	1100	65	65	65	
Int Nickel	3460	$97	95¾	95¾	—1⅛
Iron Bay	1000	425	400	420	+30
Jacobus	9700	116	112	115	
Jaye Expl	1000	43	41	43	—2
Jeanette	2000	54	52	54	—1
Jellicoe	1000	18	17½	17½	—½
Joburke	2000	16	16	16	+1
Joliet	500	41	41	41	
Jowsey	3676	70	70	70	
K—N					
Kerr Add	330	$14¼	14⅛	14¼	
Kilem wts	2000	55	51	51	—4
Kirk Hud	3700	12	11½	12	—½
Kirk Town	1000	20	16	20	+3
Labrador	450	$23	23	23	—1
Lake Cin	1500	120	116	117	—1
L Dufault	3030	115	106	114	+4
Lake Ling	1000	10	10	10	—1
L Osu	1000	25½	25½	25½	+½
L Shore	125	645	645	645	—10
Leitch	3450	127	124	125	—5
Lexindin	44700	20	18	19	
LL Lac	2400	299	290	298	+3
Lomega	4000	7½	7½	7½	
Lorado	2550	115	110	115	+3
Louvict	4100	11	10	11	—1
Lyndhst	600	30	30	30	
Macassa	z25	210	210	210	
Macfie	2500	9½	9	9	—1
MacLeod	200	108	108	108	—2
Madsen	400	152	150	150	
Malartic	8000	159	150	159	+4
Maneast U	2500	18	17	18	+1½
Maralgo	2500	27½	25	25	—2
Marcon	500	9½	9½	9½	+½
Maritime	8200	120	113	118	+3
Martin	7500	15	13	15	+1½
Maybrun	2500	38	36	38	
McKen	2000	18	18	18	
McMar	2000	9½	9½	9½	
Ment	2500	31	31	31	—2
Merrill	2400	124	115	115	
Multi-M	500	80	80	80	—2
Nat Expl	2000	35	32½	32½	—2½
Najon	2000	12½	12	12½	+½
Nes Lab	10800	52	50	50	—1
New Alger	3500	10	10	10	
New Ath	775	33	33	33	+1
New Bid	13700	11½	11	11	
New Delhi	88350	101	85	94	—7
N Dicken	220	145	145	145	+3
N Fortune	500	12	12	12	
N Goldvue	4000	10½	10	10½	—½
N Harri	4000	30	28½	28½	—½
N High	1900	26	26	26	
New Jason	12000	11½	10½	11½	+1
N Kelore	15800	13	12½	13	+½
Newlund	7300	39	37	37	—4
N Man	9250	80	68	75	+5
N Minda	550	22	22	22	—1
N Mylama	2000	14½	13½	13½	
New Rouyn	1000	9	9	9	+1
N Senator	9200	8	7	7	—½
Nick Rim	6900	270	259	266	+1
Nipissing	2250	215	210	210	—5
Nisto	7000	9	8	8	
Nor-Acme	1700	21	20½	20½	+½
Noranda	403	$49½	49⅛	49½	—⅝
Norgold	4500	23	20	21	
Norlartic	1000	8	8	8	—1½
Normetal	897	350	340	350	+5
Norpax	23300	103	100	102	+1
Norsync	21500	45	42½	45	—2
N Rank	23200	128	114	125	+10
Northsp	11189	650	620	625	—10
Norsp A wts	4425	480	440	450	—45
North Can	1000	155	140	155	+15
Norvalie	4600	20	18	18	—1½
Nudul	1500	31	30½	30½	
O—S					
Obaska	3000	7½	7½	7½	—½
O'Brien	5025	69	64	64	—1
Ogama	2100	9½	9	9	—½
Oka Rare	1000	27	27	27	+2
Opem	1715	$11⅜	11	11	—⅜
Orenada	7000	31½	31	31½	+½
Osisko	5500	39½	39½	29½	+½
Paramaq	1000	9½	9½	9½	
Parbec	2500	7	7	7	
Pardee	1506	77	77	77	
Pater	7700	84	75	82	+3
Paymast	7300	22	20	20	
Perron	23500	65	62	64	+1
Pick Crow	z50	110	100	100	
Pioneer	700	128	136	136	—7
Pitch-Ore	2000	11	10½	11	+1½
Pow Rou	2000	73	72	73	+1
Pr Bord	9000	10	8½	10	+1
Preston	900	735	735	735	—25
Pronto	200	640	610	610	—10
Pronto wts	480	200	200	200	+20
Pros Air	2400	177	175	175	
Que Chib	6500	108	101	104	—4
Que Cop	700	65	65	65	
Que Lab	1000	11½	11½	11½	
Que Lith	970	800	790	790	—10
Que Man	800	35	35	35	—2
Q Metal	2319	195	192	193	+1
Qunston	7000	23	21	21	—2
Quemont	z200	$12¾	12⅝	12⅝	+¼
Rainville	550	77	77	77	—3
Rare E	950	55	55	55	+2
Rayrock	1850	145	140	140	—4
Rexspar	3500	56	55	56	+1
Rio Rup	46666	11	10½	10½	—1
Rix Athab	5350	60	58	59	—1
Roche	6000	18½	18	18½	—½
Rockwin	145000	153	128	141	+12
Rowan Con	1000	11	11	11	+½
San Ant	1000	52	52	52	—3
Sand Riv	48400	34½	29½	33	+3
Sherritt	6713	540	525	530	—5
Sigma	175	410	410	410	+5
Silanco	16600	10½	10	10	
Sil Miller	4755	68	65	68	+3
Siscoe	525	82	82	82	
Sidcona	1000	38	38	38	+4
Stanleigh	770	430	410	420	+20
Stanlgh wts	220	305	275	300	+1
Stanrck	100	298	298	298	—1
Starratt	15400	14	13	13	—1
Steep R	5957	$20⅝	20⅜	20½	+⅛
Sturgeon	6060	25	25	25	
Sud Cont	1000	10	10	10	
Sullivan	2650	259	250	250	—1
Sunburst	2600	34	34	34	—1
Sylvanite	2945	160	157	160	+4
T—Z					
Tandem	2000	10	10	10	—1
Tauruanis	1000	47	47	47	—3
Teck-H	775	210	206	210	
Temag	1500	300	290	290	—15
Tiara	7600	15	14	14	
Tombill	2800	73	71	73	+1
Torbit	1000	34	34	34	+2
Tribag	800	39½	39½	39½	—½
Ult-Shaw	8450	77	73	75	
U Asbestos	1675	620	610	610	—10
U Estella	1000	12½	12½	12½	
Upp Can	6300	60	56	56	—4
Vandoo	2200	13	13	13	—1
Ventures	2890	$42⅛	42	42¼	—⅛
Vico	106500	16½	15	16½	+½
Violam	200	160	157	157	—3
Waite Am	235	760	760	760	
Werner	2800	21	20	20	—½
W Malar	3500	10	10	10	
Wiltsey	46700	27	25	27	+½
Woodgrn	6100	40	37	40	
Wr Harg	1425	135	135	135	—1
Yk Bear	2350	135	130	135	
Yukeno	500	7½	7½	7½	+½
Zenmac	4100	29	28	28	
Curb					
Bulolo	445	400	395	400	+5
Yukon Con	1200	62	62	62	—2

OILS

Stock	Sales	High	Low	Close	Net Ch'ge
Ajax	3500	80	80	80	+5
AP Cons	3000	51	51	51	
Am Leduc	10983	34	32	32	—½
Anchor	500	17	17	17	—½
Anglo-Am	130	$13⅝	13⅝	13⅝	—⅛
Bailey S A	2100	$17¼	16½	17	+½
Bailey S pr	510	$34½	33¼	34	+1
Banff	10700	325	305	305	
Bata	3000	10	10	10	+½
Bralsa	500	98	98	98	+1
Britalta	5800	294	280	281	—14
Cabanga	3900	130	125	130	—5
Calalta	7000	134	130	134	+4
Cal Ed	425	$35	34½	34½	
C Oil Lds	1200	375	375	375	
C Oil L wts	1600	230	215	225	+10
CS Oil wts	4800	395	375	375	—5
CS Pete	18931	800	760	775	+15
Cdn Ad Oil	1500	54	54	54	
Cdn Atl Oil	5350	950	930	950	+5
C Br Emp	500	66	66	66	+1
C Chieftn	2600	225	217	222	+17
C Deca wts	1900	120	115	115	+2
Cdn Dev	5050	840	830	830	+5
C High Cr	500	95	95	95	—5
C Homestd	2725	267	263	266	+5
C Husky	1079	$20⅝	20⅜	20½	
C Husky wts	1440	$14⅛	13⅞	14⅛	+¼
C Prospect	2200	395	390	390	+5
Canso Nat	17857	195	189	190	+6
Canso Oil	13077	202	191	202	+3
C Del Rio	28115	$13⅞	12⅞	13⅞	+⅞
Cent Expl	1400	360	360	360	+10
Charter Oil	1000	395	390	390	+5
Conro	1000	13	13	13	—1
C Allenbee	1000	11	11	11	—1
C Cordasun	14550	20	20	20	
C Dragon	7383	48	42½	44	
C East Cr	600	50	50	50	—4
C Mic Mac	5948	510	495	510	+15
C West Pete	900	940	925	940	+15
Cree Oil	2970	595	580	580	
Cree wts	5840	320	315	315	+5
Dev-Pal	5100	225	217	225	
Dome Expl	1455	$12¼	12	12	—⅜
Duvex	3400	16	15	15	
Fargo	5400	955	920	920	+20
Gen Pet A	603	535	520	520	+15
Gr Plains	300	$39	38½	38½	+⅛
Gridoil	300	$10⅛	10⅛	10⅛	+⅛
Highwood	5500	38½	37	38	
Home Oil A	4182	$21⅛	20⅞	21⅛	+⅛
Home Oil B	3170	$21⅛	20⅞	20⅞	+⅛
Humber	3700	160	155	156	—2
Jump Pnd	18000	62	60	60	
Jupiter	7900	300	285	299	+11
Lib Pete	1900	240	235	238	—2
LI Pete	38400	20	18½	20	+2
Majtrans	1500	6	5½	6	
Marigold	500	1	21	21	—1
Medal	5489	490	475	475	—15
Mer Pete	1580	$14⅛	14⅛	14⅛	—⅛
Midcon	6565	133	131	133	—1
Mill City	6565	29½	28½	29½	+1½
Nat Pete	2100	370	365	370	
N Bristol	10000	56	56	56	—6
N Chamb	4400	215	210	215	
N B Dom	15113	275	268	270	—5
N Cont	1000	53	53	53	—1
N Gas Ex	9700	240	230	230	—3
N Superior	1700	219	210	218	
NC Oils	6850	610	560	600	+70
NCO wts	1340	315	300	315	+50
NCO pr	z25	$36¼	36¼	36¼	
Oil Select	16500	9	8½	8½	—½
Okalta	1700	255	253	253	—2
Pac Pete	6610	$36⅝	35½	36⅝	+1½
Pan West	4300	58	55	56	—3
Peace River	1075	$15⅝	15	15⅝	+⅜
Permo pr	5655	350	335	340	
Peruv Oils	6700	172	168	172	+4
Petrol	1300	99	97	97	+2
Phillips	14275	160	155	159	+1
Ponder	1000	59	59	59	—3
Prairie Oil	600	400	400	400	—10
Provo Gas	30160	360	350	355	+5
Reef Expl	3500	14	13	13	—1
Rocky Pete	5083	50	49	50	
Roxana	4000	20½	20	20	
Royalite	1333	$21	20¼	20⅞	+⅜
Royalite pr	100	$34	34	34	
Sapphire	800	145	136	145	+15
Scurry	2700	360	355	360	
Secur Free	4720	675	650	670	+30
Spooner	34700	55	49	53	—2
Stanwell	15672	145	140	144	+1
Trans Can	1234	225	225	225	+9
Trans-Em	4866	292	282	288	—2
Tr-Em rts	4387	30	28	30	
Triad Oil	9678	740	725	735	—15
Un Oils	57125	380	365	370	+10
Wayne	6500	21	20	20	—½
Wespac	1200	32	30	30	
W Maygill	4900	240	230	240	+9
W Decalta	13772	260	246	255	+4
W Lease	100	550	550	550	+30
W Naco	1775	200	197	198	—2
Yan Can	32000	9½	7	7	
Curb					
Dalhousie	3600	44	37	37	—8

Total Sales: 3,315,000.

Closing Averages

TUESDAY

DOW JONES:

30 Industrials	517.42, off 2.74
20 Rails	153.36, up .47
15 Utilities	71.23, off .41
65 Stocks	179.20, off .62

Shares: 2,510,000

TORONTO:

Industrials	483.92, off 1.10
Golds	79.52, off .44
Base Metals	194.37, off .26
Western Oils	192.87, up 2.19

Shares, 3,315,000.

MONTREAL:

Industrials	292.80, off 1.30
Golds	152.90, unch.
Utilities	1242.85, off 8.14
Papers	86.79, off .05

Shares, 487,900

VANCOUVER:

20 Industrials	107.71 off .59
20 Mines	87.78 off .62
20 Oils	171.31 up 1.51

Sales: 214,414.

TOP TRADERS

Stock	Sales	High	Low	Close	Ch'ge
INDUSTRIALS					
Bell Phone	7026	$40⅝	40⅜	40⅜	—⅛
Argus	3395	$20	19¾	19¾	
Cdn Oil	2190	$37	36⅝	36⅞	+¼
CPR	2025	$33⅝	33⅜	33⅜	+¼
D Steel ord	1955	$29¼	28⅛	28⅛	—1
OILS					
Vico	106500	16½	15	16½	+½
Un Oils	57125	380	355	370	+10
LI Pete	38400	20	18½	20	+2
Spooner	34700	55	49	53	—2
Provo	30160	360	350	355	+5
MINES					
Con Negus	170115	38	27	28	+1½
Diadem	151000	14	12	13	—½
Rockwin	145000	153	128	141	+12
Ind Lake	127800	19	16	17	
Daine	110500	11	7	11	+3

VANCOUVER—NOON

(Provided by Hagar Investments Ltd.)

MINES	Bid	Asked
Ad Astra		10
Ainsworth BM	6	7
Amer Stnd	13	14
Beaver Ldge	20	24
Bethlm Cpr	155	160
Canam Cpr	25	29
Carib Gold	45	60
Clmn Coll A	40	
Do B	40	
Cont Potash	95	100
Cowich Cpr	118	125
Far Wst Tng	18	
Giant Masct	11	14
Granduc	235	245
Grandview		
Hamil	4	6
Highlnd Bell	160	170
Kootenay BM		2
Mid Wst Cpr	18	22
Nat Exp	27	35
New Ind Mine	7	
Pacific Nkl	120	122
Pioneer Gld	123	130
Placer Dev	10¾	
Prem Brdr	8	10
Quatsno Cpr	44	45
Red Hawk	3½	4
Sheep Creek	55	58
Silbak Prem	9	10
Silver Ridge	4	
Silver Stnd	41	45
Skeena	13	14
Spud Valley	6	7
Snshne Ldu	16	18
Taylor Bdge	11	13½
Trojan	72	75
Utica	3	4
Vananda	2½	3¼
West Mines	30	35
INDUSTRIALS		
Alta Distil	145	150
Do VT	140	150
BC Power	51	51½
BC Telephne	42	43
BC Turf	90	95
Boyle A	9	10
Do B	7½	8¼
Burd Drydk A	7	
Cdn Coll	5⅝	6
Do Pfd	65	70
Captl Estate	480	490
Credit Accep		5½
Crown Zell	18¾	19¾
Imp Invest	12½	
In Nat Gas	11¼	11⅜
Do Pfd	16	16½
Do W&S	5⅛	6
Int Brew	4	4½
Lucky Lgr	405	410
MacMlln B	30	30½
Midwst Gas	365	380
Neon Prod	14½	15
Okgn Tele	11	11¼
Pfc Cst Term	34	
Powell Rvr	44	45
Sidney Rfg	29½	
Sun Pub A	9½	9¾
Do B	9¾	10
Wstmst Pr B	25	28
W Plywd B	14	14½
Woodward's	12	12¼
OILS		
AP Con	50	52
Basco Pete	39	42
Bata Pete	9½	10½
Cdn Atlan	930	940
Cen Del Rio	13¾	14¼
Charter Oil	385	390
Ft St John	825	
Futurity	122	125
Gen Pet A	520	550
Gen Pet	5½	6
Hargal Oil	8½	9
Leamac	6	7
Medallion	470	490
Mill City	30	31
New Chmbln	215	225
New Gas Ex	230	240
New Super	220	225
Pacific Pete	36¼	36¾
Peace River		
Peace Rv Pt	170	176
Roxana	20	
Ry Cdn Vent	75	85
Sparmac	25	26
Stanwell	140	
United	380	390
Vanalta	30	32
Vantor Ex	243	245
York Oil		7

NEW YORK CLOSING PRICES

TUESDAY

(Provided by Hugh MacKay & Co.)

Stock	Closing Bid
Allied Chem	94⅛
Alcoa	96¼
Am Can	43⅝
Am Smelt	58⅛
Amn T & T	175¼
Am Tobac	72
Am Gas Elec	35¼
Anaconda Cop	68
Atchison Top	25⅝
Atl Coast Line	49⅛
B & O RR	45⅛
Beth Steel	50
Boeing	50⅜
CPR	33⅜
Chrysler	79⅝
Clevel Elec xd	39
C & O RR	65
Columbia Gas xd	17⅛
Cwealth Edis	39⅛
Con Edis	42½
Corn Prod	31
Detroit Edis	40¼
Doug Aircraft	73
du Pont	201⅛
Del & Hud	28
East Kodak	111¼
El Paso	39⅞
El Paso B	39⅛
Erie RR	18⅝
Ford	58
Gen Dyn	57
Gen Elec	71
Gen Foods	49
Gen Motors	46⅝
Goodyear	92⅞
Grt Northern	47
Gulf Oil	145⅝
Houst L & P	58⅛
Ill Cent	55¼
Int Harvest	35⅛
Int T & T	36⅜
Int Nickel	100⅝
Int Paper	108⅛
Johns Man	50⅛
Kas City Sou	70
Kaiser Aluminum	41⅛
Kennecott	11⅛
Loews Theatre	18⅜
Lockheed	38
Mont Ward	38⅛
Nat Distillers	26⅝
Nat Steel	78⅛
New Haven	14⅜
New York Central	35⅜
Niaga Power	29⅜
Norfolk Western	69⅜
Northern Pacific	48⅛
Ohio Oil	40⅛
Pacific Gas-Elec	48⅜
Panhandle P & L	51⅛
Penn Railway	21⅛
Peoples Gas	43½
Phila Electric	37⅛
Procter Gamble	48⅜
Public Service	30⅝
Radio Corp	37⅛
Republic Steel	57⅞
Rock Island	36⅝
Royal Dutch	58⅛
Safeway Stores	82⅞
Sears Roebuck	26⅛
Shell Oil	90
Sinclair Oil	64
Socony	63⅛
South Cal Ed	48¼
Southern Pacific	45⅝
Southern RR	43⅝
Sperry Rand	26
St. Regis Paper	33⅝
Standard, Calif	59⅝
Stand Oil NJ	67⅛
Sunray Oil	28
Texas Co	73
Union Carbide	122¾
Union Pacific	30⅝
United Aircraft	60⅛
US Rubber	48
US Steel	71
Warner Bros	22¾
Westinghouse	67⅝
Woolworth	42⅝
Zenith Radio	116

UNLISTED

TORONTO	Bid	Asked
Bailey S pfd	27	27¾
Bluegrass	3	6
Cdn Javelin	23½	25
Cdn Superior	33½	34½
Cdn Radium	5	10
Clix	5	10
Conecho	9	13
Delmico	14	19
Dunvegan	6	10
Elbonanza	6	10
Fleetwood	5	8
French Pete	13½	13¾
Goldmaque	4	8
Kamiac	5	9
Larum	7	11
Lunecho	35	40
Nicoba	8	13
Oceanic	275	305
Oklend	6	10
Orfino	10	14
Pinepoint	9¾	11
Raglan	130	140
Rio Tinto	340	375
Do wts	250	275
Sal SH pfd	25¼	26
Savanna	200	230
Sogemines	25½	
Do wts	270	290
Starlight	7	10
Surpass	115	125
Uran Ridge	14	18
MISCELLANEOUS		
Ang-C Tel A		35
Do pfd	42	45
BC Sugar	30	31½
BC Tel pfd 6	108	
Do pfd 4¾	92½	95½
Do pfd 4½	88	91
Do pfd 4¼	84	
Calg Pr pfd	84	88
Can Util pfd	93	
Dover Ind	9¼	10¼
Hudson's Bay	36	37½
Std Fuel pfd	37	42
H. Smith		42
Safeway (C)	88⅝	
OK Hell	300	310
CONVERTIBLES		
Abitibi	94	96½
BCE units	717	723
Canmet ex	87	88
Cdn Brit Al	111	
Cdn Petro	105	107
Cdn Pros	96	99
Faraday	96	99
Fruehauf	92	95
Home Oil 5%	134	136
Do 5¾%	109	114
Inland Cem	126	132
Loblaw	110	
Lorado	96	99
Milliken ex	88½	91
Northspan	110	
Rio Tinto ex	88	90
Salada SH	99	100½
Stanleigh ex	88½	91½
Stanrock	95	97
Triad	96	98
Webb & Kp	94	97
Weston	117	
PIPELINES, ETC.		
Alta Gas Tr	18½	19½
Cdn Delhi	11⅝	12⅛
Cdn Ex Gas	114	
Inland Gas	125	
N Ont NG st	19	20½
Do units	33	34½
GN Gas pfd	49½	50
Lakelnd un	122	124
Do com	6⅝	7⅛
Pacific Pete	188	192
Que NG un	123	125
Do stock	26⅛	26⅝
Tr Can unit	145	148
Do com	37⅛	38
Wstcst unit	210	215
Do VT	46¼	46⅝

LONDON

Assd Elec Ind 62s 6d, Assd News 12s 6d, Babcock & Wilcox 71s 3d, Blyvoors 19s 9d, Bowater Paper Corp. Ltd. 41s 6d, Brit Am Tob 39s 6d, Can Pac $74¼, Cent Min 59s 4½d, Courtaulds 34s 10½d, Daggafontein 29s 10½d, Daily Mirror 11s, De Beers Dfd 111s 10½d, De Havilland 20s 10½d, Distillers 24s 10½d, Dunlop Rubber 20s 6d, Elec & M Ind 33s, Ford Ltd 38s 6d, Gen Elec Ltd. 54s 6d, Gt Uni Strs Ltd. 55s, Hudson's Bay 281s, Imp Chem 44s 10½d, Imp Tob 38s 9d, Metal Box 53s 3d, Mex Eagle 21s 9d, Rand Mines 65s, Rolls-Royce 119s 9d, Shell T & T 211s 3d, Stewarts and Lloyd 28s, Tanganyika Concessions Ltd. 155s, Unilver Ltd. 110s 6d, Utd Molasses 37s, Vickers Ltd. 41s 3d.

Bonds: Brit 2½s, Consols £48⅞, Brit 3½s, Warf Loans £66½, Brit Fundings 4s, 1960-90 £86⅝.

$ EXCHANGE

(From Canadian Press and Royal Bank)

VICTORIA—Banks buying U.S. cheques 5¼ per cent discount. Cash at 5⅝ per cent discount. Silver at 7⅝ per cent. Selling cheques at 4½ per cent discount and cash at 4⅝ per cent discount.

MONTREAL (CP)—The U.S. dollar was at a discount of 5 per cent in terms of Canadian funds at noon today. Pound sterling $2.61⅞.

NEW YORK (CP) — The Canadian dollar was at a premium of 5¼ per cent in terms of U.S. funds today. The pound sterling was at $2.78 23/32.

CANAM Copper Delays Production Start

VANCOUVER (CP) — CANAM Copper Company Ltd. will make no move to start production until the copper market improves, managing director H. D. Forman said in the annual report here.

"Buildings and equipment are in good condition," he said, but "plans must await a brighter copper market."

DIVIDENDS

Royal Bank of Canada, 50 cents, payable Sept. 3; record July 31; xd July 29.

Rayonier Inc., 35 cents, payable Aug. 15; record July 26; xd July 24.

MARKET TRENDS

Irregular Trend Noted at Toronto

The Toronto market was irregular today in moderate trading. Western oils stepped down from their high of the last two sessions.

Walker's, Stelco and International Utilities each added about a point among industrials but the majority of issues were fractionally easier.

The New York market experienced a quiet decline today. General Tire and Rubber was ahead around three points as rumors persisted of an impending 3 for 1 stock split. Aircrafts were held to the upside. Steel shares were losers. Most oils were fractionally lower.

At Toronto Western Oils featured the trading with several sizeable gains. Provo Gas and Canada Southern were the leaders, each gaining 40 cents. Central Del Rio climbed ⅞ to a new high of 14¼. Security, Canso Oil, Canadian Devonian and United Oils gained 15-30 cents.

Senior base metals were fractionally easier. Uraniums lost ground but coppers were firm.

Prominent Canadian issues included Hudson Bay Mining, down 1⅝; McIntyre off 1¾; Aluminum Ltd. down ½ and International Nickel, off ⅜. Walker-Gooderham was up ½.

On the American Exchange, Canadian issues were mostly up fractions. Brazilian Traction, Fargo Oil and Jupiter Oils all added ⅛. Gains of 1/16 were registered by Richwell and Eureka. Preston East Dome was off ⅛.

At Montreal industrials today maintained a downward trend in moderate trading on the stock exchange.

Among Base metals, International Nickel slipped a point to 95 while Noranda at 49½, Aluminum at 48½ and Hudson Bay at 67 each dropped ½ and Asbestos was up ¼ to 29¼.

AT LONDON the stock market developed a distinctly firmer appearance for the start of a new three-week account and most sections showed gains.

The highlight was the buoyancy of dollar stocks where an increased demand in a market now short of stock produced widespread gains.

Canadians were prominent and decorded some substantial gains. The dollar premium increased to 17½ per cent, the highest since the treasury's recent measures to curtail buying of foreign securities.

AT VANCOUVER there was an upward trend on an active market. Trojan sold 82,300 shares between 65 and 75. Spud Valley moved 10,500 at 6. Bata Pete sold 11,000 at 10.

INVESTMENT FUNDS

(Provided by Carlile & McCarthy Ltd. and James Richardson & Sons)

	Bid	Asked
Cana Fund	915	1003
Commonwlth Intl	775	852
Leverage of Cda	567	623
Super Income	404	408
Super Growth	221	223
Super Amer	642	648
Super Exec 55	3601	
Super Exec 56	2955	
Super Exec 57	505	530
All Can Comp	648	704
All Can Div	575	625
Mutual Accum	718	785
Mutual Income	546	597
Grouped Income	406	444
Trans Canada	645	705
Resources of Cda	745	
Inter Amer	905	1058
Invest Mutual	1080	1168
Growth Oil & Gas	1059	1113
Growth Mines	452	477
Champion	543	597
Saving & Invest	519	567
Pret & Rev	519	567
Regent	457	502
Diversified Securities A	1925	
Diversified Securities B	410	440
Trans Canada A	3080	
Trans Canada B	3300	
Trans Canada C	650	710
All Can Comp	648	704
All Can Div	575	625

Major DEW Line Job Seen Cinch For PWA

NEW YORK (CP)—Three Canadian airlines may soon receive approval of contracts for supply of the Distant Early Warning (DEW) radar line in the Arctic, it was learned today.

The three—already wise in the hazards of Far North flying—are Wheeler Airlines and Dorval Air Transport, both with headquarters in Quebec province—and Pacific Western Airlines, with headquarters in Vancouver.

For some time the aviation grapevine has buzzed with reports that the three were seeking the contracts, but nothing definite was announced.

WEST FOR PWA

If approval is granted, Wheeler and Dorval would be entrusted with supply of the eastern section of the DEW line, while Pacific Westen would operate in the Western Canada section.

A U.S. airline, Interior Enterprises, has bid for supply of the Alaska section, it was learned.

Pacific, Wheeler and Dorval airlines—along with many other Canadian and U.S. transport companies—took part in the gigantic job of flying materials to the Arctic for construction of the fixed and rotating radar stations in the land of the Eskimo.

Value of the contracts could not be learned here. It was understood they would run for a fixed period—probably a year—with renewal depending on efficiency of operation.

Canadian Exports Up For 5 Months

OTTAWA (CP)—Canadian exports increased slightly in May and in the first five months of 1957, the bureau of statistics said today.

Exports in May rose more than two per cent to $437,600,000 from $428,500,000 in the corresponding month a year ago. In the January-May period the value was up three per cent at $1,900,100,000 from $1,846,300,000.

Heavier shipments to the United States, the United Kingdom, Latin America and other foreign countries more than offset lower sales to the Commonwealth and Europe in May. Bigger sales to the U.S., Latin America, Europe and other foreign countries in January-May more than counter-balanced smaller exports to the U.K. and the Commonwealth.

Main commodities exported in greater volume in May and the five months were aluminum, nickel, zinc, uranium concentrates, crude petroleum, grains other than wheat and seeds. Decreases occurred in shipments of wheat, wheat flour, fish and fishery products, planks and boards, newsprint, copper and fertilizers.

GRAIN MARKETINGS

WINNIPEG (CP) — Grain movement July 16 (1956) bracketed) at western country elevators:

Deliveries: Wheat 4,036,000 bushels (1,540,000); coarse grain 1,504,000 (561,000).

Boxcars loaded: Wheat 17,098 (977); coarse grains, 1,396.

TODAY'S GRAIN PRICES

WINNIPEG (CP)—Weather and crop reports generated both buying and selling today on the Winnipeg Grain Exchange.

Reports of lack of rain in some crop areas prompted early buying in all grains, but some selling began later in the session with new forecasts of showers in the dry areas of the prairies.

Trade reports indicated Japan bought four cargoes of Canadian wheat and one of barley, and that Germany bought 5,000 tons of wheat.

There was no report on export loadings of Canadian wheat.

Lakehead prices for Class Two, IWA and domestic wheat were all down ¼-cent.

(By James Richardson and Sons)

July 17, 1957

	Open	High	Low	Close
Oats—				
July	70⅛	70¼	69⅝	70
Oct	71	71	70	70⅛
Dec	69½	69⅛	68⅝	68⅞
Rye—				
July	115¼	116⅝	111⅞	111⅞
Oct	118⅝	118⅞	114⅛	114½
Dec	120⅛	120⅛	115⅝	115⅝
Barley—				
July	96¼	96⅞	96¼	96⅝
Oct	96⅝	97⅝	96½	96⅝
Dec	94¼	95⅛	94½	94⅞
Flaxseed—				
July	263	263¼	255¼	255¼
Oct	262	262	254¼	254¼
Dec	255½	256¼	248¼	248¾

Cash Grain Close

Oats—2 cw 74.
Barley—1 and 2 cw 6 row 97⅝.
Rye—1 and 2 cw 111⅞.
Flax—1 cw 255¼.

CHICAGO (AP)—Continued good cash demand buying and short covering which boosted wheat futures more than a cent at times on the board of trade today. Profit taking cut the advances, however.

Soybeans were up more than two cents in some cases, while corn held steady to higher most of the time and oats again lost ground.

Wheat receipts have been somewhat light in Chicago and basis for cash wheat moved upward a half cent.

July 17, 1957

	Open	High	Low	Close
Wheat—				
July		217	215⅝	215⅝
Sept	217½	219¼	217	217⅞
Dec	221⅛	222⅝	220⅞	221
Corn—				
July	128⅞	130	128⅝	129¼
Sept	131⅝	133¼	131⅝	132⅞
Dec	130	130⅝	129⅝	129⅞
Oats—				
July	67¼	67¼	66⅞	67
Sept	67¼	67¼	66⅝	66⅛
Dec	70⅝	70⅝	69½	69⅝
Rye—				
July		135¼	132	132¼
Sept	135	136	132	132⅞
Dec	137¼	139¼	135¼	136¼
Soybeans—				
July	247¼	249½	247	249¾
Sept	245	248¼	244½	246
Nov	241½	243⅝	240⅞	241½

OTTAWA (BUP) — Sales of new passenger cars dropped 17 per cent in May from 1956's record total for the month, the bureau of stitistics said today.

The May sales amounted to 44,780 units, compared with 53,870 units in 1956.

Bank of Montreal

Shares of Capital Stock

We recommend them for investment

A. E. Ames & Co.
Limited
Business Established 1889

Royal Trust Building, Victoria—Telephone 3-4171

ANNOUNCEMENT

The Victoria Branch of The Imperial Life Assurance Company of Canada has moved from 1020 Government Street, and the address now is:

The Imperial Life Assurance Company of Canada
Room 405, Weiler Building
609 Broughton Street, Victoria, B.C.

A visit from you, if you are in the vicinity of the new branch quarters, will be most welcome.

T. GEO. CLINTON,
Branch Manager.

The Imperial Life Assurance Company of Canada
1897 — OUR DIAMOND JUBILEE YEAR — 1957

LUCKY PALE ALE

THE SPARKLING WESTERN BREW

Great New Member of THE LUCKY FAMILY

NOW AVAILABLE AT ALL VENDORS

This advertisement is not published or displayed by the Liquor Control Board or by the Government of British Columbia.

ACROSS THE PROVINCE

Youths Use Hands To Dig Out Chum

(From CP Dispatches)

HORSESHOE BAY—Four boys saved a 13-year-old companion from suffocation Tuesday by digging him out from under three feet of sand with their bare hands.

Rescued was Walter Gibbs, who was buried when a tunnel he was building in a pile of loose sand collapsed.

Walter, son of Mr. and Mrs. Ivan Gibbs of North Vancouver, was in good condition in hospital, suffering from shock.

Roy Larsen, 13, said Walter had crawled full-length into the tunnel when it collapsed.

"He started to kick his feet but we couldn't hear any noise except the kicking.

"We dug him out with our hands; I think it took about three minutes.

"When we got him out, at first we couldn't tell whether he was dead or alive. After a few minutes he opened his eyes."

Garth Wright and two unidentified boys also helped in the rescue.

The five were building the sand tunnel to use as a cooler for fish they were spearing under a wharf.

DIES OF BURNS

ABBOTTSFORD—G. H. Remple, 65, died in hospital Tuesday of burns received in a machine shop accident Monday.

Mr. Remple was using an electrical grinding machine in the combination shop-chicken house behind his home when a bottle of explosive fluid jarred off a shelf.

The contents sprayed Mr. Remple and the grinder's heat ignited his clothing.

WAGE PROPOSAL REJECTED

KITIMAT — The Kitimat Builders' Exchange has rejected a conciliation board proposal for settling a dispute with the carpenter's union, it was learned Tuesday.

The Kitimat local of the United Brotherhood of Carpenters and Joiners of America is the only local in B.C. which has not agreed to a 1957-1958 contract.

George Bengough of the provincial council of carpenters said Tuesday in Vancouver that an agreement between other B.C. carpenters and their employers should be signed Thursday or Friday. The agreement would give carpenters a wage of $2.44 an hour retroactive to April 1, and $2.51 an hour from Oct. 1 to March 31, 1958. The rate would be $2.68 an hour from April 1, 1958, to March 31, 1959.

FISHBOAT BURNS

FORT LANGLEY—A gillnetter caught fire and exploded in the Fraser River Tuesday and another fishing vessel rammed and partly sank it so that other craft would not be endangered.

Harry Waska was beginning his first day of salmon fishing since settlement of a fishermen's strike.

He and Jerry Kuster, 16, steered the burning boat to a log boom and jumped to safety without even getting wet.

PLANE LANDED TO HUNT BOMB

VANCOUVER (CP) — A United Airlines DC-6B carrying 38 passengers was called back to Vancouver International Airport Tuesday night when the airline's office received a telephone warning that a bomb was on the plane. None was found.

Pilot Mel Chadwick, 36, of St. Louis said he "was bearing in mind" the disastrous bomb explosion in a United plane that killed 44 persons in November 1955.

"We get enough of these calls to know most are hoaxes, but you never know," Chadwick said.

Eaton Hanging 'Ghoulish' Says Tory MP

VANCOUVER (CP) A newly-elected member of parliament said today, after attending the hanging of child-murderer Gerald Eaton, that it was in a sense barbarbarous and ghoulish.

John Taylor, Progressive Conservative member for Vancouver-Burrard, said in a specially-written story in the Province that he went to the hanging early Tuesday because he wanted to "have a thorough understanding of everything connected with a hanging" so he would know better how to act towards appeals made to him as an MP on behalf of convicted persons.

"After the hanging, I felt that if I could walk as far as my car I would be lucky," Mr. Taylor said. "I felt faint and I particularly noticed other members of the (coroner's) jury shaken too; their hands trembled.

"Hanging is a barbaric institution that in many ways seems foreign in modern-day society. The crime committed by Eaton was a heinous one and . . . he cannot be forgiven, but must his death be carried out in such a barbarous fashion? In order to dispose of a person must we do it in such a ghoulish way?"

Bridge Worker Electrocuted

KELOWNA, B.C. (CP) — Rudy Gelowitz, 33-year-old cement finisher from Kelowna, was electrocuted Tuesday while apparently inspecting cement work on the pontoons of the Okanagan Lake bridge project.

It was the first fatality since construction on the bridge began a year ago. Gelowitz was believed to have been using an electric light cable in his inspection and took hold of it while standing in water.

DIES MOWING LAWN

VANCOUVER—Angus MacDonald, 44-year-old father of two, collapsed and died while mowing his lawn. Doctors said he died of coronary thrombosis.

KOOLVENT
ALUMINUM AWNINGS
For Free Estimate
CALL 3-5010
Showroom: 919 Fort

New member of the family

-bought and paid for!

Are these parents ever proud! A wee bit smug, too, because they prepared for the new addition by saving in advance at Huron & Erie. Mighty good habit, whether you're "expecting" or would like more creature comforts. But—whatever the purpose—start saving now!

3% on Savings!

S6-57

THE HURON & ERIE MORTGAGE CORPORATION
HURON & ERIE—CANADA TRUST
1130 Government Street, Victoria, B.C.
D. R. Abbott, Manager
Hours—Monday to Thursday—8.30 a.m. to 4.30 p.m.
Friday—8.30 a.m. to 6.00 p.m.

Flavor at your fingertips for Summer Appetites!

IGA

2 loaves 29c

16-oz. Jar 33c

Busy homemakers know that IGA is the place to save time and save money. Complete selection of top quality products teamed with fast courteous service makes IGA an ideal one-stop shop. So do like thousands of others are doing—make the "total test" this week and every week and prove to yourself YOU GET MORE VALUE AT IGA . . . anywhere—anytime.

IGA Royal Gold First Grade BUTTER 69c

Tablerite "Acronized" Frying CHICKEN Tray Pack Lb. 59c

MARGARINE IGA 1-lb. carton 2 for 61c
V-8 JUICE 15-oz. tin 2 for 29c; 48-oz. tin 41c
SAUERKRAUT Libby's, 28-oz. tin 2 for 45c
SOUP Campbell's Tomato, 10-oz. tin 4 for 49c
COFFEE Nescafe Instant, 6-oz. jar 1.59
WAX PAPER Milady, 100' roll 29c
WAX REFILLS Milady, 100' roll 2 for 49c
CATSUP Libby's, 13-oz. bottle 19c

Rib Roast Tablerite, Cross, Delicious and tender lb. 57c
Blade Roast Tablerite, Blade removed lb. 49c
Short Ribs Tablerite, for braising lb. 29c
Beef for Stew Tablerite, boneless lb. 49c

SANITARY NAPKINS
Modess 12's, 2 for 79c 40's 1.35

PARAMOUNT FANCY
Sockeye Salmon 7¾-oz. tin 2 for 89c

PARAMOUNT FANCY
Cohoe Salmon 7¾-oz. tin 37c

YELLOW TRANSPARENTS
New Crop Okanagan With the Right Zip for Pies and Sauce
2 lbs. 29c

LETTUCE
Freshly Cut Jumbo Heads
2 heads for 25c

APRICOTS
Fresh Picked Okanagan — It's Home Canning Time
per box 1.99

RASPBERRIES
A "Natural" With Cereals — Perfect for Jams and Jellies
2 bskt. 39c
per case 24s 4.29

Chix Puritan, 12-oz. tin 2 for 89c
Infant or Junior Foods Heinz, 5-oz. tin 6 for 59c
Junior Meats Heinz, 3½-oz. tin 2 for 45c
Bleach Javex, 32-oz. bottle 27c
Beans Clark's, 20-oz. ovenerock pots 2 for 49c
Cups Lily, hot or cold, hot 15's or cold 28's, pkg. 45c
Picnic Plates Lily, 9", in pastel or plain, pkg. 23c
Containers Lily, 8-oz. food tube, 24 per pkg. 69c
Fruit Cocktail Dole's, 20-oz. tin 2 for 63c
Dinner Puritan, Frontier, 15-oz. tin 35c
Dish Cloths Lindy Lou, 2's 23c
Pot Holders Lindy Lou, pair 25c
Face Cloths Dandy, pkg. 35c
Serviettes IGA, 70's 2 for 35c
Chocolate Drink Borden's Instant Malted, 1-lb. tin 57c
Marmalade Purity, Orange, 24-oz. jar 35c
Coffee IGA, Royal Guest, 1-lb. bag 89c
Peaches IGA, Halves, 15-oz. tin 2 for 43c

Dole's Pineapple Parade
Sliced PINEAPPLE, 20-oz. tin 2 for 69c
Crushed PINEAPPLE, 20-oz. tin 2 for 59c
PINEAPPLE Chunks, 20-oz. tin 2 for 69c

Welch's Grape Juice
16-oz. bottle 25c
24-oz. bottle 37c

YOU GET MORE AT... IGA BUILDERS OF YOUR COMMUNITY

REBELLION IN HOME OF BRAVES

Emotions aroused by 20-4 walloping of their beloved Braves by Brooklyn Monday night may subside, but Milwaukee fans strung this effigy of manager Fred Haney on downtown lamp post before Braves went into action against Philadelphia last night. Milwaukeean Danial Steele surveys job but offers no comment. (AP Wirephoto.)

Dodgers Having a Ball; Start on Card Balloon

Brooklyn Game From Lead; Duke Sparks Fifth Straight

By UNITED PRESS

Brooklyn Dodgers, reveling in their role of killjoys, are sticking pins in the World Series balloons of all other contenders today and threatening to take over the National League pennant party themselves.

Walt Alston's crew has been busy killing off the contenders since the All-star break. The Dodgers resumed play by defeating Cincinnati twice, then they swept a two-game series with Milwaukee.

And Tuesday night they toppled the high-riding Cardinals, 7-6, for their fifth victory in a row as they climbed within a game of the league lead.

Duke Snider has been the Dodgers' chief hatchetman with four home runs in the last five games. He blasted his 20th of the season with one on in the fifth off Lindy McDaniel to highlight a four-run rally that helped reliever Carl Erskine to his third victory. Gil Hodges also homered for Brooklyn, making a total of 10 homers the aroused Dodgers have belted in the last five games.

The Brooklyn triumph tightened the National League race so that only one game separated the first four clubs. Milwaukee defeated first-place Philadelphia, 6-2, and the Giants beat the Redlegs, 6-1. Pittsburgh topped Chicago, 5-4, in the completion of a game suspended June 16, then beat the Cubs, 5-3, in a regularly scheduled contest.

YANKS BOOST LEAD

The Yankees increased their American League lead to four games with a 10-4 triumph over the Tigers in 10 innings; Baltimore licked the White Sox, 3-1; Boston edged Kansas City, 4-3, and Cleveland defeated Washington, 9-3.

Home runs by Hank Aaron and Del Crandall helped Warren Spahn gain his 10th victory at the expense of the Phillies although the veteran southpaw also needed a brilliant ninth-inning catch by right fielder Andy Pafko with the bases full to nail down his triumph. Harvey Haddix was the loser.

Ruben Gomez of the Giants set down the Redlegs on six hits as Daryl Spencer hit a pair of homers for New York and Eddie Bressoud added another. Hal Jeffcoat started for the Redlegs and gave up eight of the Giants' 13 hits. Willie Mays collected four of them.

THOMAS ON SPREE

Frank Thomas fattened up on Chicago's pitching in both Pirate victories. Thomas' 13th homer of the year in the seventh inning won the suspended game which was resumed with the score tied 4-4 in the seventh. Then, in the regular game, Thomas doubled home two runs in a three-run seventh and added a single in a two-run eighth as Bob Friend went the distance for his seventh victory.

Tommy Byrne's three-run homer featured a six-run rally in the 10th that gave the Yanks their triumph after the Tigers had rallied to tie the score at 4-4 in the ninth.

Byrne, who won a game for the Yankees with a home run against the White Sox Sunday, entered the game in the ninth and was credited with his fourth victory.

A two-run homer by Billy Goodman in the eighth inning snapped Baltimore's four-game losing streak and sent Jim Wilson of the White Sox down to his seventh setback. Goodman's wallop, off reliever Dixie Howell, came immediately after the resumption of play following a 26-minute delay because of rain. Ray Moore was the winner.

Jackie Jensen and Ted Williams teamed up in Boston's victory over Kansas City. Williams hit his 26th homer in the ninth off loser Virgil Trucks and after Mickey Vernon walked, Jensen homered to put the Red Sox ahead 4-2.

Sports Menu

TONIGHT

LACROSSE
8.30 p.m. — Intercity Lacrosse League: Victoria Shamrocks vs. New Westminster Salmonbellies. Memorial Arena.
LITTLE LEAGUE
6.30 p.m.—American Little League: Tugletts vs. Kinsmen. Jaycee Park.

THURSDAY

SOFTBALL
6.45 p.m.—Northwest Women's Major Softball League: Victoria Polyettes vs. Portland Lind Florists. Central Park.
6.45 p.m.—Senior "B" Men's Softball League: Brodies vs. Firefighters. Heywood Avenue Park.
LACROSSE
6.30 p.m.—Senior "B" Men's League: Island Tug vs. Jokers. Stevenson Park.
LITTLE LEAGUE
6.30 p.m.—James Bay Little League: Merchants vs. Victoria Sports. Macdonald Park.
6.30 p.m.—National Little League: Gyros vs. N. Kiwanis. Jaycee Park.
6.30 p.m.—Hampton Little League: Beavers vs. Totems. Hampton Park.

Football Workout

Oak Bay's entry in the Victoria and District Intermediate Football league will hold a practice at Windsor Park tonight, starting at 7:30. Anyone wishing to try out is asked to attend.

SPORTS

DOUG PEDEN, Sports Editor

12 Victoria Daily Times WEDNESDAY, JULY 17, 1957

Farmer Power Sinks Liberals

By GRAHAM COX

Most of the story of Tuesday night's Northwest International Baseball League game at Royal Athletic Park can be summed up in two names, Bill Prior and Art Worth, as Farmer Construction hammered Vancouver Young Liberals to a humiliating 12-2 defeat.

Prior, pitching for the Victoria crew, kept Vancouver guessing from the opening frame. He whiffed 10 of the 32 batters he faced and allowed the losers only six hits while issuing the same number of free passes to first base.

Only two of the hits were good for more than a single base. Matt Yanchuk clipped a double into short right in the second to drive in Vancouver's first run, and Ron Evenson bounced a double off the right-centre fence in the seventh.

THREE-RUN HOMER

Prior went far in assuring himself of a win as he drove in three of the first four runs on three consecutive base hits.

He opened the scoring in the bottom of the second with a driving double through second base to send Ron Martin home from second. He singled Pete Ash across in the fourth and doubled Lyall Cornett in from third in the sixth.

Worth caught the fancy of the fans in the seventh inning when he lined the ball over the right-centre field fence to drive Charlie Boyd and Jim Harford in ahead of him.

Bruce Carmichael added to the rout with a two-run double in the same inning to make the score 10-2.

Power and heads-up ball were the answers to the Farmer win as the team found the range on lefty Lorne Drummond and right-handed Roy Wahabyaski 17 separate times.

Farmers also accumulated three sacrifices and a pair or stolen bases — by Martin and Ash—as they continually had men in scoring position—and made them pay off.

Farmers meet Seattle Cheney Studs Saturday in a double-header with game times at 2.30 and 8.00 p.m.

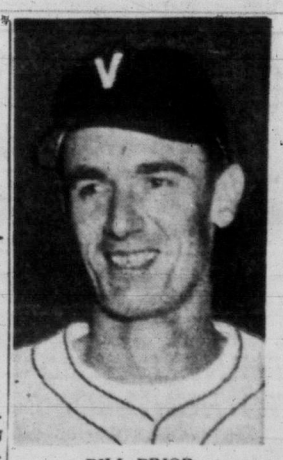

BILL PRIOR
. . . batting star, too

BOX SCORE

YOUNG LIBERALS

	AB	R	H	PO	A	E
Joe Yanchuk, c	3	1	1	4	0	0
E. Lorenz, cf	4	0	2	3	1	0
R. Everson, 3b	4	0	2	3	3	1
M. Yanchuck, lf	2	0	1	1	1	1
J. Andrews, 1b	4	0	0	9	3	0
J. Lorenz, ss	4	0	0	0	3	0
R. Hammond, rf	4	1	0	0	0	0
L. Fowles, 2b	3	0	0	3	3	0
L. Drummond, p	3	0	0	1	2	0
R. Wahabyski, p	0	0	0	0	0	0
R. Smith	1	0	0	0	0	0
Totals	32	2	6	24	16	2

FARMERS

	AB	R	H	PO	A	E
B. Carmichael, ss	5	0	3	2	1	0
B. Anderson, rf	4	1	1	0	0	0
J. Harford, c	4	2	3	11	1	0
C. Boyd, lf	5	1	2	4	0	0
A. Worth, 1b	5	2	3	6	0	0
L. Cornett, 3b	2	1	0	1	3	0
P. Ash, cf	4	2	1	1	0	0
R. Martin, 2b	2	2	1	2	1	1
B. Prior, p	4	1	3	0	2	0
Totals	35	12	17	27	8	1

Young Liberals	001	100	000	—	2	6	2
Victoria Farmers	020	102	52x	—	12	17	1

3B—Prior (2); M. Yanchuck, Everson, Carmichael, Harford, Worth. 3B—Carmichael. HR—Worth. Stolen bases—Martin, Ash. Sacrifices—Cornett, M. Yanchuck, Harford, Ash. RBI—J. Yanchuck, M. Yanchuck, Carmichael (3), Worth (3), Prior (3), Boyd (2), Martin. Bases on balls—Prior 6, Drummond 3, Wahabyski 2. SO—Prior 10, Drummond 2, Wahabyski 1. Double plays—Fowles to Andrews to J. Lorenz; to J. Yanchuck. Umpires—G. Leach, K. Van Hatten. Time 2.16.

	W	L	Pct.	GBL
Farmers	16	8	.667	
Burnaby	6	8	.428	5
Young Liberals	5	10	.333	6½

Last night's score: Young Liberals 2, Farmers 12, at Victoria.

Cec's Fishing and Hunting Guide

GOOD SALT WATER FISHING CONTINUES IN MOST SPOTS

Big ones still showing at Oak Bay
Sooke excellent
Saanich Arm producing
All Up-Island spots excellent.

Cec Fletcher's Men's Shop 755 YATES

ARROWS NIP MAYOS

Gerry's Effort Came Too Late

Mayo Lumber's playoff hopes in the Senior "A" Men's Softball League grew dimmer as Arrow Furniture pulled another full game ahead of last-place Mayos on a 7-5 win Tuesday night at Central Park to take a firm hold on the last playoff berth.

Arrows picked up 12 safeties, hitting at least once in each of the first six frames, before Mayos sent Gerry Capps in to relieve starter Brian McKinley and pull the string tight.

Capps went the final two innings without giving up a hit.

On the mound for Arrows, Don Ward turned in a steady performance as he allowed only six hits, four of them in the last three frames when the visitors scored all of their runs.

Ward had a two-hit shutout going into the seventh inning. Then Wally Thorne and Duff Chaster uncorked back-to-back triples for Mayos' first run.

From then on, it was a question of whether or not Arrows could hold on to the end.

They did, but Mayos made it close as they scored twice in each of the final frames.

The two teams meet Friday night in a postponed game at Duncan.

Mayo Lumber	000 000 122	— 5	6	2
Arrows	111 112 00x	— 7	12	1

Brian McKinley, Gerry Capps (6), Albert Smith (9) and Dennis Stubbs; Wally Thorne (6); Don Ward and Ron Pearce.

	W	L	Pct.	GBL
Gorge Hotel	19	5	.792	
Half Way House	13	10	.565	5½
Arrow Furniture	9	15	.375	10
Duncan Mayos	6	17	.261	12½

MIAMI BEACH, Fla. (UP)—Carmine Fiore, 148½, New York, and Miguel Diaz, 151, Havana, Cuba, drew (10).

Homers Mark Oilers' Win

Home-run hitters stole the spotlight at Heywood Avenue Park Tuesday night when Re-refined Oil climbed one-half game into fifth place in the Senior "B" Man's Softball League with a 10-5 win over Mary's Coffee Bar.

Howie Monk slammed out a third-inning, three-run homer to get the ball rolling for the Oilers and was followed by Georgie Bremner with a two-run round-tripper.

On the losing side, George Hall blasted out a two-run four-bagger.

Larry Jay pitched all the way for Re-refined, allowing five hits.

Mary's	000 300 200	— 5	5	4
Re-Refined Oil	114 002 02x	— 10	12	4

Pat George, Jim Trimble (3) and Stan Medd; Larry Jay and George Pedneault, Red White (7).

	W	L	Pct.	GBL
Fletchers	16	3	.842	
Firefighters	14	4	.778	1½
Brodie's Bakery	13	6	.684	3
Navy	9	10	.474	7
Re-Refined Oil	7	14	.333	10
Mary's Coffee Bar	6	14	.300	10½
Tudor House	3	17	.150	13½

Bill Opens Irish Bag; 'Bellies Here Tonight

Vancouver Pilseners, currently in last place in the Inter-City Lacrosse League, are by no means standing idly by while their obituary is written.

Tuesday at Vancouver they proved to Victoria Shamrocks that they were still alive and kicking, surprising the league-leaders, 10-8, as Bill Barbour pocketed two unassisted goals late in the fourth quarter to break an 8-8 tie.

Barbour's tallies came with startling suddeness for Shamrocks, who suddenly saw a game that had appeared to be in the bag go down the drain.

Tied at two goals apiece after the first quarter, the Rocks were leading 3-2 at the half. They upped the count to 7-3 shortly after the intermission, fumbled a bit as the Pilseners crept closer to 7-6, but closed out the frame leading 8-6.

BILL DID REST

Then all was nullified as Gordie Gimple scored for Vancouver at 4.20 and Bob Parry tied it up at 6.05. The rest was left to Barbour.

Tonight at Memorial Arena the Rocks will again try to pad their league lead, currently a precarious two points over Nanaimo Timbermen, when they tackle the New Westminster Salmonbellies.

Salmonbellies will be working hard for a win, with Vancouver only six points back after Tuesday's game.

Expected to be back with the Rocks tonight is Al Gill, who missed a game because of a minor injury. He will replace Bob Bremner, who played his second game Tuesday and isn't likely to see action until the playoffs.

LACROSSE BOX

VICTORIA	S	G	A	P	VANCOUVER	S	G	A	P
Johnston	0	0	0	0	Unwin	0	0	0	0
Davies	0	0	0	0	Cumming	4	1	0	0
Kowalyk	3	1	0	0	Gimple	5	1	0	0
Sherry	2	2	0	0	Swanson	3	0	1	2
Bradshaw	6	2	1	0	Barbour	6	3	0	0
Bionda	5	1	1	2	Brenner	1	1	0	2
Northrup	2	1	0	0	Salter	2	0	0	0
Howse	1	0	0	2	Reelie	0	0	0	0
Green	0	0	0	0	Parry	3	2	1	0
Druce	1	0	0	0	Gerwin	0	0	0	0
Bremner	0	0	0	0	Carey	2	0	1	0
Severson	3	0	0	3	Boucher	2	1	0	0
Dobbie	2	0	1	0	Chisholm	3	1	0	7
Landess	3	1	1	8	Cervi	3	0	1	0
					Usselman	0	0	1	2
					Hemmerling	1	0	0	2
Totals	28	8	4	11	Totals	35	10	5	15

Shots stopped:	1st	2nd	3rd	4th	Total
Johnson	5	8	4	8	— 25
Unwin	3	6	7	4	— 20

Score by periods:	1st	2nd	3rd	4th	Total
Victoria	2	1	5	0	— 8
Vancouver	2	0	4	4	— 10

	P	W	L	T	GF	GA	Pts
VICTORIA	23	13	9	1	261	228	27
Nanaimo	22	12	9	1	245	244	25
New Westminster	22	11	11	0	197	206	22
Vancouver	23	8	15	0	214	239	16

WORLD BANTAM CHAMP LOSES BOUT WITH PIG

MEXICO CITY (AP) — World bantamweight champion Raul (Raton) Macias was attacked Tuesday by a pig that went wild but the boxer's doctor said the injuries are not serious.

Dr. Manuel Guardarrama said the popular Mexican's fighting ability should not be impaired.

He said Macias suffered a deep and long bite wound on the inside of his left thigh besides teeth scratches on the same leg.

A friend presented him with a large pig named Raton in the fighter's honor. The pig went wild, knocked the fighter to the ground and bit him several times before the young Mexican got to his feet and fled. He fainted and was unconscious for 15 minutes.

Bishop Dazzles Dowell Batters

A budding Don Larsen came to light Tuesday in the Capital City Colt League when Steve Bishop won the final game of the schedule and the league championship for Victoria Tire, blanking Dowell's 8-0 with a two-hitter.

The two hits came in the first inning, when Bishop had to work himself out of a bases-loaded with two out situation.

He found out that the easiest way to keep the batters from hitting was to strike them out, and he did just that to 18 of those to face him, accounting for all but three of his team's put-outs.

The win pushed Victoria Tire a full two games into the league lead as the schedule ended.

Play-off time starts Tuesday for the Colt Leaguers, at Windsor Park.

In the Victoria Babe Ruth League semifinals at Beacon Hill Park, Optimists gained a one-game jump on Tillicums as Ray Tillyer and Ron Fumerie combined their talents in a four-hit performance for a 7-2 win.

Oak Bay Little League first half champion Pollard Construction made it a clean sweep Tuesday night as they cinched the second half with an 8-6 win over second place Kersey's.

The win put them three full games out on top of the league.

Mrs. Todd Winner

Mrs. J. H. Todd recorded an 89 to take top honors in a 15 and under handicap event for ladies of the Gorge Vale Golf club Monday.

Low net honors went to Mrs. B. Thirlwell, who recorded 79, while Mrs. H. A. Mearns scored 81.

Tie for Top Spot

Mrs. V. S. Godfrey and Mrs. H. G. Mearns tied in the "A" division of the ladies' division monthly, par competition at Victoria Golf Club on Tuesday.

In the "B" division, Mrs. R. S. Dyer won two up, while Miss M. Prutton was victorious in the "C" division, five up.

Punjabs Stretch Lacrosse Streak

Stolidly defending their 16-game streak of unbeaten games, Punjab United came up with their 15th Greater Victoria Minor Lacrosse Association pee wee division win Tuesday at Stevenson Park as they downed Oak Bay, 5-3.

In the second minor league game of the day, Don Wilson paced Saanich to a 9-3 lacing of Victoria City as he scored three goals.

Punjabs—C. Dhillon 2, J. Singh 2, R. Dhillon. Total—5.
Oak Bay—R. Cutmer 3. Total—3.

Saanich—Don Wilson 3, Dale McNeil 2, Ken Alexander, Vern Black, Gary Loudon, Tom Black. Total 9.
Victoria City—Frank Voelkl, B. Gallie, J. Bombof. Total—3.

	GP	W	L	T	GF	GA	Pts
Punjab United	16	15	4	1	127	69	31
Saanich Tigers	16	10	4	2	114	65	22
Victoria City	16	4	11	1	82	133	9
Oak Bay	16	1	15	0	61	117	2

Bilko Homers Beat Mounties

By The Associated Press

Los Angeles finally whipped Vancouver—and just when the Mounties needed a victory most in the fight for the Pacific Coast League lead.

Not that Charlie Metro's club is sunk, but the 10-4 loss last night brought San Diego into a second-place tie with the Mounties, four games behind San Francisco.

The Angels' win, sparked by two Steve Bilko homers, marked their first defeat of Vancouver since opening day. The Mounties had won 10 straight over the Angels.

Al Carries Slim Lead Into Final PGA Round

PETERBOROUGH, Ont. (BUP)—Defending champion Al Balding of Toronto carried a slim two-point lead today as 69 golfers teed off in the final 18 holes of the Canadian Professional Golfers' Association championship.

Balding, title holder for the past two years, carded a spectacular four-under-par 67 over the tricky Karwatha Golf Club course Tuesday.

Two strokes off the pace were Stan Leonard, a former winner of the CPGA, Bob Dean and Johnny Henrick.

Balding, who spent the winter on the U.S. circuit, described his play Tuesday as "probably the best golf I have shot since the last nine holes played at Downsview last year when I won the PGA."

Balding took 32 putts Tuesday, but said "That isn't bad, but I missed several short ones. The rest of my game has seldom been better."

He had eagle threes on the 2nd and 16th holes and two birdies. He had a two under par 33 going out and a two under par 34 coming back.

Leonard had an eagle three on the 5th as well as birdies.

The golfers were erratic in some of their shots as they missed many close putts as well as drives. Weather conditions were perfect, with sunny skies and a very slight breeze.

At stake is the Seagram Shield and $3,000 prize money.

MINOR BASEBALL

COLT LEAGUE (FINAL)

	W	L	Pct.	GBL
Victoria Tire	12	6	.667	
Dowell's	10	8	.556	2
Pacific Sheet	9	9	.500	3
Morrison's	5	13	.278	7

Victoria Tire	220 000 4	— 8	6	1
Dowell's	000 000 0	— 0	2	3

Steve Bishop and Bill White; Robin Barnes and Colin Tennyson.

VICTORIA BABE RUTH

Tillicums	010 100 0	— 2	4	1
Optimists	010 240 x	— 7	7	1

Don Bell and Bob Fisher; Ray Tillyer, Ron Fumerie (4) and Fumerie, Tillyer (4). Home run: Wayne Bobroske (Fill.)

PONY LEAGUE

	W	L	Pct.	GBL
City Police	11	4	.733	
Jaycees	10	5	.667	1
Cosmopolitans	10	5	.667	1
Mawson-Gage	5	10	.333	6
Oak Bay Police	5	10	.333	6
Rotary	4	11	.267	7

Oak Bay Police	000 330 1	— 7	7	5
Jaycees	010 002 0	— 3	8	3

Bill McAdam and Bill Smith; Jack Gaston, Bob Holness (4), Gaston (8), Holness (6) and Doug Sinclair.

NATIONAL LITTLE LEAGUE

	W	L	Pct.	GBL
Rotary	6	2	.750	
Odd Fellows	4	5	.444	2½
North Kikanis	3	4	.429	2½
Gyros	3	5	.375	3

		R.	H.	E.
Odd Fellows	200 001	— 3	8	1
Rotary	312 00x	— 6	5	3

Ed. Tomczrky and Red Goldsmith; Bryan Harvey and Stan Emmrick. Home run—Barry Maloney (Rotary).

JAMES BAY LITTLE LEAGUE

	W	L	Pct.	GBL
BCGE Totems	11	7	.611	
CBRE	11	8	.579	½
Merchants	8	10	.444	3
Vic Sports	6	11	.333	4½

		R.	H.	E.
CBRE	001 001	— 2	6	2
Totems	000 000	— 0	2	3

Ken James and Bill Meiters; Jim Coulson and Kai Chueden.

OAK BAY LITTLE LEAGUE

	W	L	Pct.	GBL
Pollards	6	1	.857	
Kerseys	3	4	.429	3
Northwesterns	2	4	.333	3½
Evans Coleman	2	4	.333	3½

		R.	H.	E.
Pollards	300 014	— 8	12	1
Kerseys	121 002	— 6	10	1

Jim Huxtable, Dunc Burden (3) and Lloyd Murphy; Larry McCann and Hugh McDonald.

HAMPTON LITTLE LEAGUE

	W	L	Pct.	GBL
Suncrest Cubs	5	4	.556	
Birnie's Totems	4	4	.500	½
Hampton Beavers	4	4	.500	½
Sanich Cougars	4	5	.444	1

Suncrest Cubs	100 700	— 8	13	4
Saanich Cougars	202 023	— 8	8	2

Lee McQuirter, Robert Gee (6) and Dave Halme; Bill Alexander, Hal Caton (4) and Don Wilson.

FAIRFIELD LITTLE LEAGUE

	W	L	Pct.	GBL
Goodyears	5	2	.714	
Public Service	3	3	.500	1½
Britannias	3	3	.500	1½
ANAF Vets	2	5	.286	3

Goodyears	088 115	— 23	17	2
ANAF Vets	004 000	— 4	4	4

Ron Stubbins and Dave Bowie; John Condon, Bruce McCannon (3), Al Gillis (4), Gordon Fyfe (8) and Russ Bell.
Home runs—Bruce Sanson (Good), Ron Stubbins (Good).

LADDER DERBY

Look at the list of rung-holders in the ninth-week Victoria-Saanich Inlet Anglers' Association ladder and you'll see that Bill Burrows is perched in first place with a 13-pound, nine-ounce spring.

But the real leader is Sid Upton, who won the top prize in the seventh week of competition. Because he qualified then, he cannot occupy a berth on the ladder—but he is eligible for the first weekly prize of $15 with the 26-pound, three-ounce salmon he entered on Tuesday.

Thirteen fishermen have claimed rungs after two days of fishing.

1—Bill Burrows	13:9
2—Ed Cadillac	11:12
3—George Hayton	11:0
4—G. R. King	10:3
5—Bill Hook	8:7
6—B. A. Watson	7:1
7—Steve Davie	5:12
8—B. A. Hanson	5:4
9—Howard Zaccarelli	5:0
10—Bill Teiha	4:12
11—W. Herbert	4:10
12—A. Gray	4:5
13—John Main	4:3

PORT ARTHUR, Tex. (UP) — Oil Cadilli, 128, San Francisco, and Paul Jorgensen, 127, Port Arthur, Tex., drew (10).

LACROSSE
MEMORIAL ARENA
TONIGHT, 8.30
Shamrocks vs. New Westminster
Tickets on sale Arena Box Office Today—10 a.m. to game time. All seats reserved—60c and 85c, tax. incl.
Event No. 29 — Dark Green Ticket

MINOR LACROSSE COACH

The Greater Victoria Box Lacrosse Association in conjunction with the Victoria Shamrock Lacrosse Club wish to announce that Minor Lacrosse in the Greater Victoria area has a full time coach this season in the person of Jack Bionda, one of Canada's outstanding players.

The Association and Shamrocks wish to thank the following firms for their co-operation and support of this program, which will ensure the future of Junior Lacrosse in our area.

HALL & CO. LTD. BIG HORN CLOTHING
VICTORIA SECURITIES LTD.
LIONS CLUB OF VICTORIA
CANFOR BUILDING PRODUCTS LTD.
EVANS, COLEMAN & JOHNSON BROS. LTD.
McCALL BROS. Funeral directors
GODDARD & CO. Chemical Specialists, Sidney, B.C.

JACK BIONDA

"CEC" FLETCHER'S MEN'S SHOP
VICTORIA RETAIL LUMBER YARD LTD.
MORRISON Chevrolet-Oldsmobile Ltd.
VICTORIA SPORTING GOODS LTD.
VICTORIA SHAMROCK LACROSSE CLUB
McCALL DAVEY DRUG CO. Douglas St. and Shelbourne St.
OPTIMIST CLUB

OUTDOOR REPORT BY Doug Peden

There is a sad day in store for Sid Upton.

But until that unknown and inevitable date arrives, he plans to go right on enjoying himself.

Sid's idea of a good time is catching salmon. And although he admits he may be in something of a rut, he has been having a gay time at Saanich Inlet. It is only when he thinks of what might happen to his luck if and when he loses his favorite lure that his smile fades briefly.

During the past two seasons, Upton has taken "close to 300 fish" on the same plug—a green-backed Mac's Squid. "When I lose this one," he says, "it will be like losing an old friend.

With it, he has taken his share of small salmon, but he has also hauled in enough big ones to win seven trophies. The heaviest catch was the 43-pound lunker taken last August 30 that won Sid the Victoria-Saanich Inlet Anglers' Association's diamond-in-the-eye gold button for weighing in the largest salmon of the season at Saanich Inlet.

Although Upton needed only a 9½-pounder to win the Chinook Club's 1957 Dominion Day Derby, these other catches on that tooth-scarred Squid this season are enough to make most of us envious: Two salmon of 26 pounds, another of 23, three of 17 pounds, four 16-pounders and a raft of smaller ones.

Sid Has Own Ideas on Trolling Speed

And he has often scored when others were having trouble. Several anglers were blanked at Saanich Inlet, Monday morning, yet the plug accounted for three salmon, topped by a 17-pounder, and what looked like a 25-pound specimen slipped off the hooks at the boat. Tuesday morning it lured a 26-pounder.

Despite the number of salmon around this year, there have been a good number of stories about fishermen who have managed to land only a few small fish. Accordingly, it was interesting to learn how one man fools the fish.

Most anglers are inclined to troll on the fast side when using a plug. But, perhaps proving that no system can be called the best, Sid trolls at a slower-than-average rate.

He religiously uses 300 feet of wire, followed by 20 feet of cuttyhunk and a lead of around seven feet tied directly to the ring on the plug. He changes hooks regularly and ignores the use of a flasher or planer, preferring to use weights "never more than a pound and a half and mostly one pound this year." And, of course, he has his favorite spots.

It is no accident that Sid has managed to hang onto his plug. He has learned to fish close to reefs without getting hooked up and he changes every swivel on his outfit every third time out. Knots are examined every time the line goes into the water.

There may be a sad day ahead for Sid Upton, but before that date arrives, he hopes to knock off a few more big salmon.

In the meantime, it's a lead-pipe cinch you won't find the old plug lying around where it might tempt sticky fingers.

* * *

Art Midlane, who is again pulling out button-sized fish regularly this year, had to answer a barrage of questions on how he fished his Strip Teaser after winning the Ernie Silburn Memorial Trophy with a 21½-pounder Sunday.

Bill Hoskyn was sweating a bit in the same derby when it took him five hours to steer his guest to a fish. Bill shouldn't have worried, since anyone still asleep at the appointed time for leaving town deserves nothing better than dogfish.

* * *

Ed Duffin, Dan Thomas and the boys from Ed's boxing club did an excellent job in their fish-guessing contest last week. Their efforts boosted the Solarium Derby total by $108.

* * *

Only four days until the Solarium Derby. Have you bought your $1 entry ticket yet?

RACING RESULTS

LANSDOWNE PARK

First Race—$850, claiming, 3-year-olds, 6 furlongs.
Reesabar (Broomfield) $8.20 $4.90 $3.20
Dry Fox (Peters) 4.20 3.80
Le Roy (R. Williams) 5.80
Time—1.14.
Also ran: Glen Nihoa, Marmie, Sadie Kismet, Biscuit Man, Form Setter, Willoworth, Frosty Fly.
Quinella: $17.80.

Second Race—$850 purse, 2-year-olds, 5 furlongs.
Oh Golly (Frey) $5.50 $3.30 $2.40
Toll Cross (Copnernoll) 3.70 2.60
Ky Mira (R. Williams) 2.60
Time—1.01.
Also ran: Style Setter, Dolly May, Signal Lad, Orevocal, Easy Trust, Candle Burner, King Turf.

Third Race—$850, allowance, 2-year-olds, 5 furlongs.
Suezac (Marsh) $5.10 $3.10 $3.00
Delare (Pederson) 5.10 3.90
Sergeant Joe (Burton) 3.80
Time—1.0 2/5
Also ran: Rich Baby, Nudger, Blue Hawk, Bobs Mistake, Ky Fly, Maratime.

Fourth Race—$850, claiming, 3-year-olds, 6 furlongs.
Edwayne (Ulrich) $5.30 $4.10 $3.40
Tenna-Barb (Richardson) 4.80 3.20
Power Dial (Webster) 5.30
Time—1.14 1/5.
Also ran: Champioso, Buton Poper, Steimar, Bay Toe, My Silver Dime, Major Level, Dort.

Fifth Race—$850, claiming, 4-year-olds, 1⅛ miles.
Hindu Fleet (Richardson) $18.20 $7.00 $4.20
Final Cross (Broomfield) 12.00 8.30
Robert Paul (Silverwright) 5.90
Time—1.54 3/5.
Also ran: Lazy Joe, Emery, Pebble-Ling, Wheatlander, Wasatch Chief, Air Lord.

Sixth Race—$900, claiming, 3-year-olds and up bred in Canada, Mile and 70 yards.
Silent Warrior (Fairholm) $22.50 $8.30 $5.20
Pulse (Fugate) 6.20 5.20
Pekstream (R. Williams) 9.20
Time—1.44 4/5.
Also ran: Propel Anue, Riskashot, Brazen Jewel, Invigilate, Fair Sex.

Seventh Race—$1,000, claiming, 3-year-olds and up, 6 furlongs.
Ripless (Marsh) $3.60 $3.20 $2.60
Als Last (R. Williams) 5.10 2.90
Icy Way (Burton) 3.00
Time—1.11 4/5.
Also ran: Early Rambler, Text, Skymony.

Eighth Race—$900, claiming, 4-year-olds and up, 6 furlongs.
Sharp Regards (Arterburn) $15.00 $9.40 $4.10
Great Count (Burton) 4.30 2.90
Kings Orb (Fairholm) 3.00
Time—1.13.
Also ran: Triat Judge, Our Deal, Colwood Girl, Alder Kid, Lilomac, Cabbett, Lady Anston.
Quinella: $44.80.

Winner Claimed

VANCOUVER (CP)—Ripless, a four-year-old chestnut gelding, was claimed for $1,600 after winning the $1,000 claiming race at Lansdowne Park here Tuesday.

Formerly owned and trained by Mr. and Mrs. M. Eisen, Ripless finished a length and a half in front of Al's Last in 1.11 4-5. With Willie Marsh at 113 pounds, the gelding paid $3.60, $3.20 and $2.60 in its second showing at Lansdowne this season.

HE'LL BE BACK

OTTAWA (CP) — Ottawa Rough Riders learned Monday that guard Larry Hayes, former Vanderbilt University and Big Four all-star, will be able to rejoin the club this season after all. It was feared earlier Hayes would be in the armed forces this year.

★ LEASE A RANCHERO 'PICK-UP' from NATIONAL MOTORS
... Choose from 2 PLANS

Island Hunters Benefit From New Regulations

Only a few changes were included in 1957-58 game regulations approved Tuesday, but hunters in Game Management Area No. 1, which takes in Vancouver Island and adjacent islands, appear to have derived the most benefit.

In Area No. 1 this year, the season on antlerless deer has been increased by one week to three weeks and hunters will be allowed to include two antlerless animals in their total bag limit of three deer. Last year, only one antlerless deer was permitted.

Antlerless shooting will begin this year on November 16 and will continue until December 1. Last year's doe season ran from November 24 to December 2.

The buck season remains virtually unchanged, opening on September 14 and closing on December 1. Last year's shooting time ran from September 14 to December 2.

SIX WILLOW GROUSE

Also slightly modified is the bag limit for grouse. While it remains at eight birds, six of these may now be ruffed (or willow) grouse. The former limit was four.

The season limit of 40 birds remains unchanged.

Changes in other Game Management Areas also will benifit the hunters.

In areas 3 and 4 there will be two extra weeks of moose shooting, and in area 3, an extra month of antlerless moose hunting will be allowed.

On Vancouver Island the bull elk season is similar to last year, with shooting being allowed from October 5 to October 20. In 1956 the season went from October 6 to October 21.

Again, each hunter is permitted one elk or one moose.

New seasons, with last year's seasons in brackets, follow.

DEER

Bucks only, over one year of age, throughout the Western District except 5, Sept. 14 to Dec. 1. (Sept. 15-Dec. 2).

Antlerless (includes does and all animals under one year of age): GMA 1, 2 and 3, Nov. 16 to Dec. 1 (Nov. 24-Dec. 2).

Limit—In GMA 1, three, of which two may be antlerless animals. Throughout the remainder of the Western District (areas 2, 3, 4), two, of which one may be an antlerless animal if shot in an area provided with an open season under these regulations.

MOOSE

Bulls only, over one year of age, in GMA 3 and 4, Sept. 1-Dec. 1 (Sept. 15-Dec. 2).

Antlerless (includes cows and all animals under one year of age), in GMA 3, Oct. 1-Dec. 1 (Nov. 1-Dec.2).

ELK

Bulls only, over one year of age, in GMA 5, Sept. 15-Nov. 15 (Sept. 15-Nov. 11); in GMA 1, Oct. 5-20 (Oct. 6-21); in GMA 3, Sept. 14 - Dec. 1 (Nov. 17-Dec. 2).

Antlerless (includes cows and all animals under one year of age), in GMA 3, Sept. 14 - Dec. 1 Nov. 17-Dec. 2).

MIGRATORY GAME BIRDS

Ducks (except eider ducks), coots and geese (except black brant), in GMA 1, 2, 3, and 4 from Oct. 12-Jan. 15 (Oct. 13-Jan. 16); in GMA 5, Sept. 1-Dec. 5 (Oct. 13-Jan. 16).

Black brant, in GMA 1, 2, 3, 4 and 5, Dec. 7-Feb. 28 (Dec. 7-Feb. 28).

UPLAND GAME BIRDS

Grouse (blue and Franklin's), throughout the Western District, Aug. 31, Oct. 31 (Sept. 1-Oct. 31).

Grouse (ruffed or willow), throughout the Western District (except in GMA 4), Oct. 12-Nov. 17 (Oct. 12-Nov. 17); in GMA 4, Sept. 14-Nov. 17 (extra month).

California quail, on Salt Spring, Denman and Hornby Islands, and in those portions of Vancouver Island situate and lying south of the Shawnigan Lake cut-off road, Oct. 12-Nov. 17 (Oct. 12-Nov. 18).

Pheasants, cock birds only, throughout the Western District (except the Mackenzie and Skeena electoral districts and that area known as the Squamish Valley), Oct. 12 - Nov. 17 (Oct. 12-Nov. 18); hens, in that portion of Vancouver Island situate and lying south of the Shawnigan Lake cut-off road, Oct. 12-Nov. 17 (Oct. 12-Nov. 18).

BASEBALL SCORES

NATIONAL LEAGUE

	W	L	Pct.	GBL
Philadelphia	48	36	.571	
St. Louis	47	36	.566	½
Milwaukee	48	37	.565	½
Brooklyn	46	36	.561	1
Cincinnati	46	39	.541	2½
New York	40	44	.476	8
Pittsburgh	32	54	.372	17
Chicago	27	52	.342	18½

(Completion of suspended game of June 16).
Chicago 100 101 100—4 7 0
Pittsburgh 201 010 10x—5 11 4
Rush, **Brosnan** (8) and Neeman, Farning (7); Purkey, Arroyo (6), **Law** (6) and Foiles, Rand (8). Homers: Chicago, Banks; Pittsburgh, Thomas.

(Regular game).
Chicago 100 000 101—3 9 0
Pittsburgh 000 000 32x—5 9 0
Rush, Lown (8) and Neeman; Friend and Rand, Peterson (7).

Cincinnati 000 001 000—1 6 0
New York 000 201 12x—6 13 2
Jeffcoat, Freeman (7), Nuxhall (8) and Burgess; Gomez and Thomas. Homers: New York, Spencer (2), Bressoud.

St. Louis 020 000 120—5 11 0
Brooklyn 000 240 10x—7 13 0
L. McDaniel, Schmidt (5), Wilhelm (7) and Smith; Landrith (6), McDevitt, **Erskine** (2) and Campanella. Homers: Brooklyn, Snider, Hodges; St. Louis, Landrith.

Milwaukee 210 101 001—6 13 2
Philadelphia 000 200 000—2 6 0
Spahn and Crandall; **Haddix**, Meyer (3), Miller (5), Hacker (8) and Lonnett. Homers: Milwaukee, Aaron, Crandall.

AMERICAN LEAGUE

	W	L	Pct.	GBL
New York	55	28	.663	
Chicago	51	32	.614	4
Boston	45	40	.529	11
Cleveland	44	40	.524	11½
Detroit	42	42	.500*	13½
Baltimore	40	43	.482	15
Kansas City	31	52	.373	24
Washington	28	59	.322	29

Washington 100 002 000—3 8 1
Cleveland 011 33[illegible] 4[illegible]—9 13 0
Abernathy, Heise (4), Hyde, (8) and Berberet; Wynn and Nixon. Homeruns: Washington, Berberet; Cleveland, Wertz.

Boston 100 000 003—4 7 1
Kansas City 100 100 001—3 6 0
Fornelles, **Delock** (8) and White; **Trucks**, Morgan (8) and Smith. Homeruns: Kansas City, Heid (2); Boston, Williams, Jensen.

Baltimore 000 001 020—3 8 0
Chicago 100 000 000—1 4 0
Moore, Loes (9) and Triandos; **Wilson**, Howell (8), Fischer (9) and Moss. Homerun: Baltimore, Goodman.

New York 000 200 200 6—10 15 1
Detroit 000 000 101 0—4 8 1
Kucks, Grim (9), Ditmar (9), **Byrne** (9) and Berra; Lary, Sleater (8), **Foytack** (10), **Aber** (10) and Wilson. Homeruns: New York, Kubek, Byrne.

PACIFIC COAST LEAGUE

	W	L	Pct.	GB
San Francisco	58	38	.604	
Vancouver	53	41	.564	4
San Diego	53	41	.564	4
Hollywood	53	42	.558	4½
Seattle	51	48	.515	8½
Los Angeles	49	47	.488	11
Portland	33	60	.355	23½
Sacramento	33	62	.347	24½

Vancouver 002 200 000—4 7 2
Los Angeles 430 012 00x—10 12 0
Beamon, Pervarese (2), Consuegra (5), Bamberger (8) and Atwell; Valentinetti, Mickens (5), **George** (6) and Catton, Tappe (5).

San Francisco 000 115 000—7 14 0
Portland 000 102 000—3 6 0
Prout and Sullivan; **Carmichael**, Bauer (6), Podge (8) and Balch.

Sacramento 100 000 000—1 9 3
Seattle 000 000 000—0 3 1
Watkins and Harragan; Podbielan and Aylward.

O.C. CRICKET

Warwickshire 216 for eight declared, Worcestershire 145 for six. Match abandoned (no points).

West Indies 110 and 287. Hampshire 159 and 43 for 0. Match abandoned as a draw.

Gloucestershire 184 and 187. Kent 296 and 76 for two. Kent won by eight wickets (Kent 12 points).

Leicestershire 130 and 116 for one, Sussex 91. Match abandoned as a draw (Leicestershire two points).

Middlesex 187 for five declared, Lancashire 78 for three. No decision (no points).

Derbyshire 204 and 245 for seven declared, Nottinghamshire 247 and 173 for nine. Match drawn (Nottinghamshire two points).

LYFORD CAY RETIRED

FORT ERIE, Ont. (CP) — Lyford Cay, winner of this year's Queen's Plate at New Woodbine Track, has been retired from racing for the balance of the season, owner E. P. Taylor said.

TIP TOP TAILORS
semi-annual clearance
SALE
20% TO 50% OFF
our complete stock of
READY-to-WEAR CLOTHING
Buy now and save on—
• SUITS • SPORTCOATS
• SLACKS • TOPCOATS
• BLAZERS • RAINWEAR

Every garment is superbly TIP TOP tailored—choose from a wide selection of up-to-the-minute styles in the most popular shades and patterns.
Your Credit Is Good
648 YATES
Tip Top tailors

TIME OUT! By JEFF KEATE

"When you get your catch safely ashore, be sure to give a thought to rescuing me, Bob!"

Vicettes Upset Polyettes Again

For the fourth time this season, Senior "B" Vicettes humbled the Northwest Women's Major Softball League entrants, Victoria Polyettes, as they gained a 5-4 exhibition game win at Central Park Tuesday night.

Vicettes out-hit Polyettes, 8-4, during the contest with Ruth Oster pitching for the losers and Lorraine Shields on the mound for Vicettes.

A sacrifice fly by Winona Fulmer in the bottom of the seventh drove in the winning run.

Polyettes 011 000 2—4 4 4
Vicettes 040 000 1—5 8 5
Ruth Oster and Lorna Pollock; Lorraine Shields and Barb Peterson.

RICHMOND, Calif. (UP)—Luke Easter, 135, San Francisco, outpointed Billy Brown, 136, Oakland (10).

B.C. RIFLE SHOOT

Navy Marksmen Win Two Events

Esquimalt's RCN snipers are making a name for themselves in the 73rd annual B.C. Rifle Association meet at Blair Range in Vancouver.

The Navy marksmen captured two of three team matches on Tuesday, winning the Tyro match with a score of 736 and Galletely match at 187.

The Westminster Regiment took the St. Charles Challenge Shield with a score of 288.

The Victoria Corporation match was won by Dr. G. G. Lemon with 74 of a possible 75 total and Jack Cramer was victorious in the Westminster Corporation event with 74 after winning a shoot-off against Don McGee of HMCS Naden.

Navy's tyro team included Bob Parsons, Dolores Parsons, G. Grotke, Bob McCallum and Charlie Douglas.

In Monday's service condition shooting, Sergeant Frank Adams of Chilliwack captured the aggregate with a score of 169. Highest Victoria score was registered by Andy Andrews of HMCS Naden.

RCMP rapid fire match was won by Frank Drysdale of Victoria.

There is no finer advertisement for any firm than a staff of clean, neatly attired employees. Did you know that New Method Laundries are prepared to furnish your personnel with any one of a large variety of work clothes—and launder them crisply clean each week for a modest inclusive charge?
Over 500 Victoria business firms are using this fine rental service every week. They have discovered for themselves that a clean, smartly attired staff is the finest sales booster in the world. Let New Method introduce you, also, to this great business builder. Phone 4-8166 and ask for Garment Supply Department. It's another New Method service.

Retread Now!
with Goodyear SUPER CUSHION. Available at Victoria Tire.

VICTORIA TIRE LTD.
GOVERNMENT AT HERALD ST.
2-6184
THE ISLAND'S LARGEST TIRE SHOP

Cadillac

Life At Its Bountiful Best!

Waiting for you—the car that can enrich your entire life!

You are invited to enter upon the most rewarding discovery of a motoring lifetime. Spend sixty minutes behind the wheel of this most inspiring of Cadillacs, and you begin to know a manner of life, a wealth of pleasure you should deny yourself no longer.

You will know the delight of Cadillac beauty . . . a beauty of line, finish and appointment finer and more flawless than has ever been attempted by any other car.

You will know, too, a luxury that enthralls the eye, the touch. Cadillac luxury—expressed in supple, superb upholsteries and in a new world of comforts and conveniences that add almost endlessly to your pride of ownership.

And a special exhilaration awaits you—magnificent performance that makes the very act of driving a far richer experience than you may have thought possible. You discover incredibly perfect obedience in the 1957 Cadillac. This is a car without rival in the smoothness and majesty of its response . . . a car literally without precedent in the silken, solid silence of its travel.

In all the world, no motor car can or does contribute more to its owner's personal happiness than Cadillac.

And this is a truth we urge you to explore and verify for yourself.

Come spend sixty minutes behind the wheel. Then put an end to compromise forever, in a Cadillac of your own. There is a car waiting for you now in the showroom of your Cadillac dealer. Stop in at your earliest convenience.

CAD-1057B

MORRISON CHEVROLET-OLDSMOBILE LTD.
YATES ST. at QUADRA 3-1106

HE GIVES AWAY GRAND PRIZES

Is there something you want to know? Do you want to win a set of valuable books or other instructive prizes? Then Ask Andy.

Andy will answer questions submitted by child readers and those who submit the questions he selects to answer will receive worthwhile prizes.

The youngster who asks the first question answered each day receives a 20-volume set of Compton's Pictured Encyclopedia (Canadian edition) and of the second question a Hammond Atlas or Globe.

Address your questions to "Ask Andy," Victoria Daily Times.

Andy sends a complete, 15-volume set of **Compton's Pictured Encyclopedia** to Curtis Jones, 11, Utica, N.Y., for his question:

How Do They Split an Atom?

Some say the Atomic Age began in 1905. A German named Albert Einstein wrote down E—MC2 and explained what it meant. Those who could understand the famous formula agreed it was correct. Matter, it seems, is a form of energy. So much matter equals just so much energy. Matter is made from energy and can be changed back into energy. According to Einstein's formula, one pound of solid matter is equal to 11,400 million kilowatt hours of energy. This is equal to enough electric energy to provide our entire continent with all it needs through the Christmas and New Year's weeks — enough for normal needs, all the Christmas trees, extra lights and cooking.

When it becomes matter, energy gels into tiny atoms. Each atom is made of even smaller particles and the particles are bundles or electrical energy. The tremendous energy of matter, then is locked up in the tiny atom. When this became known every expert with an ounce of proper curiosity wanted to split the atom and release at least some of its tremendous energy.

Of course, the energy in one little atom is not worth the trouble. Some two billion atoms can, and probably do, dance comfortably on the point of a pin. An average atom has been compared to a midget solar system. Its sun is a nucleus which is set in the centre of particles which behave much like planets. The bulk of the atom's energy is in the nucleus. So, in splitting the atom, the nucleus is the bull's eye target. This is no easy job, for most of the atom is empty space. Among its outer particles, the nucleus has about as much room as a fly in a small movie house.

The nucleus is a bundle of electric particles bound tightly together. In order to split it, a bullet must reach its heart. The bullet carries energy of its own. This upsets the balance within the nucleus. It breaks into two or more parts and a certain amount of its energy is released.

The bullets, of course are smaller than the nucleus. Various kinds of atomic particles have been used for the job. The problem is to whip the tiny projectiles up to high enough speeds. The bulk of an atom smashing machine is given over to speeding up the bullets to be fired into the target. In some machines, the ammunition, in gaseous form, is introduced into a circular chamber. It is sandwiched top and bottom between powerful magnetic fields. Positive and negative electrodes supply powerful jolts from the sidelines. This inter-related electromagnetic power provides the energy which gives speed to the ammunition. The tiny particles are set whirling faster and faster around the chamber. The faster they go, the nearer they get to the outside rim. At a certain speed, they reach a window in the wall and out they stream in a beam which is directed at the target.

A vast number of these bullets are needed to smash a small number of atoms. With luck, one in 10,000 may get a bull's eye and split, or maybe chip a bit off a nucleus. The cycloon, the betatron and the bevatron atom-smashing machines have yielded much information about atoms and atomic particles. Bigger atoms have been split into smaller atoms. This is transmutation, the dream of the old alchemist who tried to turn cheap lead into valuable gold. Our atom smashers have turned platinum into gold. But this is no money maker, for platinum is more valuable than gold. However, this and other atom splitting tricks have given us something far more valuable than either gold or platinum. That is knowledge to understand, use and appreciate the very atoms of which our wonderful world is made.

★ ★ ★

Andy sends a **Hammond's International World Globe** to Monte Shaul, age 7, of Wood Lake, Nebraska, for his question:

Do Water Spouts Ever Come Over Nebraska?

The state of Nebraska is not visited by water spouts. But it sometimes gets a visit from the first cousin of the water spout. This nasty fellow is the raging tornado, the fiercest storm that ever strikes the earth. And a water spout is the sea-going cousin of the tornado. Both of these storms build up, form and strike in the same manner. Both have a dark funnel dipping down from a cloud and both have spiralling winds of unbelievable strength.

The centre of a tornado or a water spout is an almost-vacuum of terrific force. Such a storm has a pulling power like a vacuum cleaner, only much, much stronger. Whatever is in its path is sucked towards the centre on spiralling winds and lifted aloft. On land, the tornado gathers up dust, leaves and debris. On sea, the water spout gathers up spray, foam and water. From a distance, the two cousins may look alike. But the dark funnel of the water spout is composed of flying water. The dark funnel of the tornado is composed of dust and solid objects.

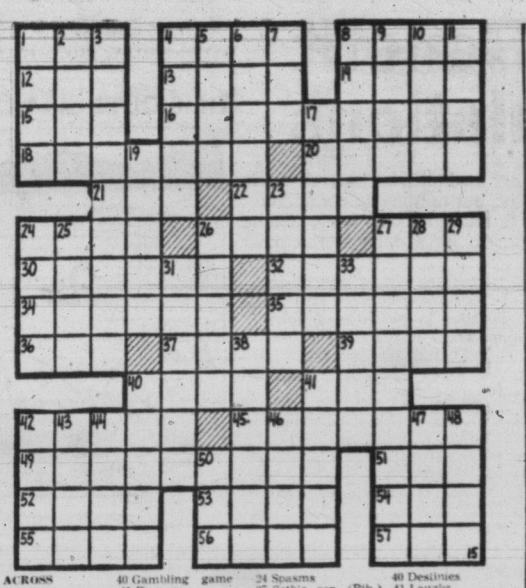

ACROSS
1 Firecracker sound
4 Auto horn sound
8 Door closing sound
12 Poem
13 Cry of bacchanals
14 Ice cream receptacle
15 Males
16 DaVinci and others
18 First readers
20 Legal claims
21 — Pan Alley
22 Dutch cheese
24 Eat
26 Former Russian ruler
27 Cleaning tool
30 Native
32 Face
34 Fire alarm
35 Frozen water
36 Mariner's direction
37 Pillers
39 Chinese coin
40 Gambling game
41 Pronoun
42 Mountain nymph
45 Causes
48 Number
51 Kind of profit
52 French girl friend
53 Singer, — Horne
54 Anger
55 Soaks flax
56 Extinct birds
57 Appeasement

DOWN
1 Ostentation
2 River in Germany
3 Remorse
4 — of Troy
5 "Somewhere — the Rainbow"
6 Slip-knots
7 Knowledge
8 Curtain material
9 Vein of ore
10 Presently
11 Disorder
17 Vandal king
19 His touch made gold
23 Singer, Janette —
24 Spasms
25 Seth's son (Bib.)
26 Singing voice
27 Italian staples
28 Look suggestively
29 Pare
31 Harangue
33 Locations
38 East Indian island
40 Destinies
41 Laughs
42 Glacial ridges
43 Hoar frost
44 Egress
46 Volcano in Sicily
47 Fiddling Roman emperor
48 Pace
50 Shade tree

ANSWER TO PREVIOUS PUZZLE

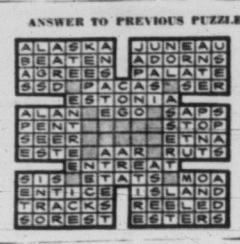

Only 11 Cases Of Polio This Year

At what doctors say is normally the height of the polio season, British Columbia is comparatively free of the dread disease.

Only 11 cases have been reported in the province this year, compared to 21 in the same period of 1956, which was also considered a "good" polio year.

There have been no deaths this year and only two cases of paralytic polio.

"It looks very good," deputy health minister Dr. G. F. Amyot said today.

TOO SOON

Doctors still believe it is too soon to give full credit to the Salk anti-polio vaccine.

Polio tends to occur in cycles and B.C. was due for light seasons in 1956 and 1957. However there is little doubt the vaccine is having an effect and eventually will eradicate the crippling disease.

In the Victoria area there have been only two cases this year, both mild.

One is a nine-year-old boy who has been in Royal Jubilee Hospital for two weeks. His doctors say he is "doing fine."

His case has aroused attention because he was inoculated with three doses of the vaccine.

The boy was given the shots two years ago, however, when the timing between the doses had not been worked out exactly.

Firm Probes Electrocution Of Boy By TV

CHICAGO (AP) — A major television manufacturer is to reexamine its widely distributed 1958 17-inch portable metal set as a result of the electrocution of a six-year-old boy in his home Sunday.

The General Electric Company announced in a statement Monday night in Syracuse, N.Y., that it was sending engineers to Chicago to conduct an investigation into the circumstances surrounding the death of the boy, Howard Erenstein Jr.

Howard and Pearl Erenstein, the boy's parents, testified at an inquest Monday that their son brushed an aluminum cart on which the GE portable model rested as he reached to get a knife from a drawer.

There was a crackling sound and the boy fell to the floor, the parents said. A coroner's physician said it appeared the boy's body was "grounded" by moisture on the kitchen cabinet.

A neighbor of the Erenstein's, Marvin Kamen, told police he detected high voltage charges in the metal cabinet of an identical set when it was on or off. Kamen said he found the charges on the cabinet surfaces of his set when it was plugged into normal household current socket.

Freshens Your Taste

Helps keep your mouth and throat cool, moist, comfortable.

Buy some today.

BOY SCOUT ACTIVITIES

By FREEMAN KING

Duncan-Chemainus District—A special parade has been arranged for Sunday, July 21 at 2.30 p.m. at the Duncan City Hall.

This parade has been called for the purpose of presenting Bronze Medallions, with their accompanying armbands, to Scouts who qualified in the course of instruction given by the Royal Life Saving Society during the district camp, 1956.

Also, opportunity will be given to bid farewell and good camping to the Scouts of the district who will be leaving for the 9th World Jamboree in England.

Leaders are asked to notify all of their boys and ask for a full turn out in full uniform.

Members of the jamboree contingent are asked to wear the jamboree uniform for this ceremony.

A district council meeting will be held following the parade.

★ ★ ★

Victoria District Notes—Scouters Frank Nelson, Clive Warrington and Cyril Price have returned from Cultus Lake where they have taken part in the Part II wood bead badge course that was held for Scoutmasters from different parts of the province.

The first period of the district Cub camp commenced Monday at Camp Barnard, Sooke, where over 70 boys and their leaders will spend five days camping. The camp will be under the direction of Scouter Francis Naish; central cooking will take care of the large appetites of the Cubs. Executive commissioner Bob Milks and nine service Scouts will take care of the administration and chores.

The next group will go to camp next Monday, Scouter Art Chamberlain being the Akela in charge.

★ ★ ★

From Picton Heights, Ontario, come reports of activities by former Victorians in scouting and cub activities.

Under the leadership of Capt. M. Rycroft, son of Lt.-Col. J. G. Rycroft, 45 Maquina, the 3rd RCA Cub Pack has been winning honors at an Ontario "Cub-aree" and has attained the distinction of forming the only Cubs' band in Canada. Drum major for the group was Jimmy Rycroft, son of Capt. M. Rycroft.

Unfortunately Capt. Rycroft, Akela for the 3rd RCA pack, has been transferred to Halifax and with him has gone the band's drum major—but not before making their imprint on the Picton Heights corps.

Big Strait Swim Gets 17 Entries

At least 17 swimmers will compete in the mass Juan de Fuca Strait swim sponsored by Victoria Chamber of Commerce from Beacon Hill Park on August 4.

First swimmer to reach Port Angeles or swimming the farthest will be acclaimed the winner.

When entries closed at midnight 15 definite and one probable entry had been received by Lieut. George Colwill, swim chairman.

Ten were received in one day and one of them was phoned from Vancouver.

Joan Biddle, daughter of Canon George Biddle, Victoria, had been named as a probable entry. Today however, Miss Biddle told The Times she would not enter this year.

"I have been advised against it because of a recent attack of glandular fever," she said.

Inquires have been recieved from 60-year-old Fearnley Wheatcroft, Toronto Ont., who swam the English Channel in 1928.

Gerhard Haufman, Vancouver long-distance swimmer, phoned from the mainland for application forms and his call was accepted as an official application.

Swimmers from the world-famous Atlantic swim will be competing, and other entrants include Amy Hiland of Long Beach, Calif., and Ben Laughren, Victoria.

Duncan Man Gets 2 Years Probation For Wife Assault

Henry James Sparvier, Duncan, was placed on two years' probation when he appeared in Colwood RCMP court last week charged with assaulting his wife Ellen.

He was ordered not to molest Mrs. Sparvier and must stay off Songhees and Craigflower Indian Reservations for the duration of his probation.

Police charged the assault took place at Craigflower and that Mrs. Sparvier suffered facial injuries.

Sparvier admitted he "helped to do it."

Guilty of Theft

John Theros, Brunswick Hotel, pleaded guilty in city police court today and was remanded to Friday for sentence on a charge of theft under $50 value from Hudson's Bay Co.

A radio valued at $29.25, which Theros took from the store July 6 was found in his hotel room Monday night.

New Assignments For 4 Officers At Royal Roads

New asignments for four administrative officers of the Canadian Services College, Royal Roads have been announced.

Capt. R. J. Frost will attend the British Army Staff College at Camberley, Eng.; Capt. K. L. Wiseman will rejoin his unit, the Royal Canadian Dragoons, and will be posted to Germany in September; Lieut. G. W. F. Brooks has been named executive officer of HMCS Jonquiere.

Capt. John A. Charles, commandant, as announced previously, will become director of naval operations and plans at naval headquarters.

Col. P. S. Cooper will replace Capt. Charles as commandant in mid-August. Capt. H. P. Stickley will replace Capt. Wiseman, and Lieut. H. T. F. Ellis will take Lieut. Brooks former post.

TRAFFIC FINES

In city police court Tuesday:

Robert Friesen, Wellington, $35 and licence suspension for careless driving.

Karmon Karoly, 1004 Carberry, $30 and Gordon R. Deal; RCN, $25 for driving without a licence.

Robert G. K. Lee, 636 Cormorant, $35 for speeding over 30.

Peter Aalkuisen, 502 Gorge East, $10 for making an illegal U-turn.

Edna May Conarroe, 275 Ontario, $35 for careless driving and $25 for driving without a licence.

William Lushaw 1271 Centre, $100 for failing to remain at the scene of an accident and $35 for careless driving.

DICK TRACY

NANCY

BUZ SAWYER

DOTTY

AROUND HOME

LONG SAM

ALLY OOP

MARK TRAIL

BOARDING HOUSE

OUT OUR WAY

Festival Comes to Aid Of Needy Show People

STRATFORD, Ont. (CP)— The Shakespearean Festival Company plans to give a hand to Canadian show business' new fund for destitute theatre people and their families.

An extra matinee performance of Shakespeare's Twelfth Night, riotously staged by Tyron Guthrie as one of this year's festival productions, was announced for Friday August 9. All proceeds are earmarked for the Actor's Fund of Canada.

Established only last autumn and already with $2,500 in the kitty, the fund aims at becoming the Canadian counterpart of the Actors' Fund of America, a gigantic benevolent association for theatre people. Vancouver's Theatre Under the Stars will consider a contributions from season's proceeds.

USED CAR?
MORRISON
CHEVROLET - OLDSMOBILE
Yates at Quadra

ENDS TODAY
Guilty of Many Sins..
...but not of the one they want to take his life for!
COLUMBIA PICTURES presents
TOM CONWAY
ELIZABETH SELLARS
EUNICE GAYSON
FREDA JACKSON
An A.C.T. Film Production
THE LAST MAN TO HANG
LAST COMPLETE SHOW AT 8.16
Starts Tomorrow
"Dragoon Wells Massacre"
In Color and Scope
Also "Footsteps in the Night"
PLAZA

A RANK ORGANIZATION PRESENTATION
Dirk Bogarde
JON WHITELEY
MICHAEL HORDERN
THE SPANISH GARDENER
From the novel by A. J. Cronin
TECHNICOLOR VISTAVISION
EXTRA! In Technicolor "They Seek Adventure" Cartoon — News
Feature: 1.00, 2.59, 5.16, 7.33, 9.50
LAST COMPLETE SHOW 9.07
50c till 2 p.m. TODAY
ODEON
AIR CONDITIONED

Roll with the Best!
Player's CIGARETTE TOBACCO
THE GREATEST NAME IN CIGARETTE TOBACCO

WHITE HORSE
The Blended Scotch Whisky of the White Horse Cellar
Serve 'White Horse' . . .
this great Scotch gives you the special flavor
and extra smoothness of Scotland's finest whiskies.
Now White Horse comes to you
in a *new* and *different* carton.
WHITE HORSE
SCOTCH WHISKY
Distilled, blended and bottled in Scotland
W-326
This advertisement is not published or displayed by the Liquor Control Board or by the Government of British Columbia.

THINGS TO DO AND SEE

Victoria Datebook

WEDNESDAY, JULY 17

ART GALLERY of Greater Victoria, 1040 Moss Street, 11 a.m. to 5 p.m. weekdays, 7.30 to 9.30 p.m. Fridays, 2 to 5 p.m. Sundays, closed Mondays.

BEACON HILL PARK, 154 acres of flowers, small lakes, lawns, bordering the sea.

THE BUTCHART GARDENS, world famous sunken gardens, illuminated at night. Tours leave from downtown points at frequent intervals.

CANADIAN SERVICES COLLEGE, Royal Roads, formerly one of Island's largest private estates near Colwood. Grounds open to public 8 a.m. to dusk daily.

DOMINION ASTROPHYSICAL OBSERVATORY, Little Saanich Mountain. One of world's largest telescopes. Public star viewing Saturdays, 9 to 11 p.m.

DOMINION METEOROLOGICAL OBSERVATORY and Weather Office, Gonzales Hill.

HELMCKEN HOUSE, 638 Elliott Street, historic exhibit, 9 a.m. to 5 p.m.

LEGISLATIVE BUILDINGS, conducted tours at 9.30, 10.30, 11.30 a.m., 1, 2, 3 and 4 p.m. daily except Saturdays and Sundays.

MARITIME MUSEUM OF B.C., Esquimalt Road, near HMC Dockyard, 11.30 a.m. to 5 p.m. daily except Mondays and Tuesdays.

MUSEUM, adjoining Legislative Buildings, 9 to 5 p.m. daily except 1 to 5 p.m. Sundays.

SUBURBAN PARK AREAS, Mount Douglas Park, Mount Tolmie Lookout, Thetis Lake, Beaver and Elk Lakes, Goldstream Park, John Dean Park.

THUNDERBIRD PARK, native Indian totemic art. Carvers at work 9 a.m. to 4 p.m. daily except Saturdays and Sundays.

WORLD'S TALLEST TOTEM, Beacon Hill Park.

SPIRIT SNARES

Strange devices resembling television antennae are mounted on rooftops in Tibet to entangle passing ghosts.

See The world famous Butchart Gardens
ALIVE with SUMMER COLOR
Drive out for lunch. Restaurant open 11 a.m. to 5 p.m. 25 acres of loveliness. 4 gardens in one. Fabulous Sunken . . . English Rose . . . Stately Italian . . . Quaint Japanese. See the magic night lighting, dusk till 11.30. Admission: Adults $1.00. Children 25c. Servicemen, in uniform, any country, Free.
★
GO THURS., 8.15 p.m.
2nd of CANADA'S Greatest Symphony Concerts sponsored by the GARDENS
Sir Ernest MacMILLAN Conducts. One of the world's Outstanding Conductors. GO EARLY. SEE THE GARDENS FIRST. NO extra charge for the Concerts.

Barbara Fails To Beard Bard; Wins $64,000

NEW YORK (AP)—Barbara Hall, 24-year-old showgirl Shakespearean, bobbled a question on the bard Tuesday night and lost her bid to win $128,000 on a TV quiz show. But she kept her previous winnings of $64,000.

The question that tripped her concerned identification of three documents the dramatist signed She was asked to select, from reproductions of the six existing Shakespeare signatures, one of the three that were on his will and also name the three documents containing the remaining signatures.

The remaining three were on a deposition in a law suit and on two other legal papers relating to a house he purchased in London.

Capt. Alan Villiers, skipper of the Mayflower II, correctly answered a $16,000 question on The Seven Seas and will return to the show next Tuesday night to say whether he will try for $32,000.

Star Continues Fight to Save Historic Theatre

LONDON (UP) — Actress Vivien Leigh said today she has accepted an invitation to meet with million financier Felix Fenston and discuss with him ways of preventing one of London's most historic theatres being pulled down.

Fenston, who won notoriety last month through his spat with publicity agent Warwick Charlton over ownership of the Mayflower II, is chairman of a company which has bought the 200-year-old Saint James Theatre and plans to build a skyscraper office block on the site.

ENDS TONIGHT
"Cast a Dark Shadow"
Adult Entertainment
STARRING DIRK BOGARDE, MARGARET LOCKWOOD
This BRITISH COMEDY THRILLER takes place in a Victorian mansion at Brighton. It is based on the famous hit play by Janet Green called "Murder Mistaken."
ADDED ATTRACTION
"BRITISH EMPIRE GAMES"
NEWS - - - CARTOON
Doors at 6.30
Complete Programs at 6.45 and 8.47
Features at 7.26 and 9.28
PRICES still Adults 60c
OAK BAY

Tillicum
OUTDOOR THEATRE
Gates Open 7.30
Show Starts at 9.05
Kenneth More - Muriel Pavlow
'REACH FOR THE SKY'
Marg and Gower Champion
Debbie Reynolds
'GIVE A GIRL A BREAK'
Technicolor
Two Free Admissions Tonight if Your Car Licence Ends in 92

NOW SHOWING
"Doctor in the House"
(English Comedy)
STARRING DICK BOGARDE, KENNETH MORE, DONALD SINDEN and KAY KENDALL
Special Short
"FOCUS ON PRECISION"
Plus Cartoon and Shorts
Box Office Opens at 6.30
2 Complete Programs at 6.50 and 9.00
Feature at 7.25 and 9.35
FOX

GEM THEATRE SIDNEY
TONIGHT AT 7.15
"YOUNG AT HEART"
Technicolor
Doris Day - Frank Sinatra

TWO for the SHOW

By PHIL LEE

AA (Oscar Class)
A (Don't Miss)
BB Worthwhile)
B (For Rainy Days)
C (To put in time)

(BB) "THE SPANISH GARDENER (Odeon) — Dependable Dirk Bogarde and a lad named Jon Whitely who, several years back, wormed his way into the hearts of all who saw him in the flawless theatrical gem, "The Little Kidnappers," barely save the day for J. Arthur Rank's "The Spanish Gardener."

In intent, the story by A. J. Cronin is a simple one. Diplomatic Michael Hordern's career is on the rocks, caused by his lack of humility and understanding of human values. The absence of these ingredients have caused him to lose his wife and, when the film opens, he is well on his way to losing his young son, too.

★ ★ ★

THAT is when father is shifted off to a small Spanish town where the boy meets Spanish gardener Bogarde. It is also when the simple beginning becomes cluttered up with a phoney crime, a drunken butler and melodramatic hankey-pankey that smacks of Uncle Tom's Cabin.

Jealous of his son's devotion and trust in his gardener father Hordern quite loses his temper and exacts a promise from boy and gardener that they will talk to one another no more on pain of the gardener's dismissal.

But one day daddy reports to headquarters thinking that the big job is at last coming his way. While he is away Bogarde and young Whitely decide they will speak and "be as men and not as children," and cheerily go off fishing. Later, furious at discovering he is only a "stop-gap" until another diplomat can take his place, father returns to learn what has been going on and a good play soon becomes lost in the wild forest of histrionics.

Thieves Take Lethal Loot

MELUN, France (Reuters) — Burglars who visited eight bungalows between Villaines and Hericy near here Tuesday night may go blind if they don't soon get rid of part of their loot. They took a radio-isotope apparatus from the home of electrical engineer Paul Frayer and left behind its protective cover.

. . . in the heart of downtown Seattle
Claremont APARTMENT HOTEL
Modest rates. 150 modern units . . . sleeping rooms to suites. Fully equipped kitchens in most units. TV available. Convenient parking. Centrally located, yet quiet.
Send for descriptive folder to:
CLAREMONT HOTEL
FOURTH & VIRGINIA, SEATTLE 9, WASH. • MAIN 8600
HEADQUARTERS FOR CANADIANS only six blocks from C.P.R. docks
Near train and bus terminals. Children welcome

THE RIVER'S EDGE
IN TECHNICOLOR
ENDS TODAY
2 SUSPENSE FILLED ACTION HITS!
STARRING RAY MILLAND AND ACADEMY WINNER ANTHONY QUINN
At 2.57, 6.14, 9.33
Dominion
A FAMOUS PLAYERS THEATRE
THE WAY TO THE GOLD
At 1.17, 4.34, 7.51
Starring Jeffrey HUNTER - Sheree NORTH
Starts Tomorrow: Susan Hayward - Kirk Douglas in the Year's Top Comedy Hit "TOP SECRET AFFAIR"
PLUS "THE LONE RANGER" in Warnercolor

JOHN STEINBECK'S
THE WAYWARD BUS
CINEMASCOPE
JOAN COLLINS · JAYNE MANSFIELD · DAN DAILEY
50c Till 2 p.m.
1.10, 3.19, Doors 1 p.m. Feature 5.23, 7.27, 9.41
Royal
Adult Entertainment Only
EXTRA—"PORT OF SPORTS"
PLUS Cartoon and "TEMPO OF TOMORROW"
NOW SHOWING

BRENTA LODGE
BRENTWOOD BAY, B.C.
ALL-DAY EXCURSION TO BRENTWOOD
Spend a glorious day at beautiful Brenta Lodge. Enjoy a scenic cruise on the sheltered waters of Brentwood Bay, and Tod Inlet, home of the world-famous Butchart Gardens.
Launch "Servia" Leaves Lodge Dock
DAILY AT 2.45 P.M.
COMBINATION TICKETS OBTAINED FROM COACH LINES LTD.
629 Broughton St. Phone 5-4411
For those with transportation, tickets and information available from Skyway Cafe, 904 Government St., Phone 5-5022, or Brenta Lodge, Keating 157.

EXCLUSIVE VICTORIA SHOWING
SEATS AVAILABLE AT ALL PERFORMANCES
THE MIGHTIEST HUMAN DRAMA...EVER!
CECIL B. DeMILLE'S PRODUCTION
THE TEN COMMANDMENTS
A PARAMOUNT PICTURE IN VISTAVISION AND TECHNICOLOR
Now Showing
2 Performances Daily
Fri., Sat., 2 p.m. - 8 p.m.
Doors 1.15 p.m., 7.15 p.m.
Mon. to Thurs., 1.30-7.30
Doors 1 p.m., 7 p.m.
Admission Prices:
Matinee $1.00
Evening—Loges and Orchestra $1.50
Balcony $1.25
Children 50c Students 75c
CAPITOL
A FAMOUS PLAYERS THEATRE

HUMBER'S
Serta "Lux" SALE
THIS MODERN SMOOTH-TOP MATTRESS
REPLACEMENT OR A REFUND OF MONEY
Guaranteed by Good Housekeeping
IF NOT AS ADVERTISED THEREIN
Smooth on top—and on the bottom, too. Not a button or tuft anywhere. It's the modern way to sleep!
Regular $59.50
First Time Ever
FOR ONLY $44.00
FULL OR TWIN SIZE
Matching box spring same low price
EASY TERMS
One Block Down View from Eaton's China Dept. Towards the Water
HUMBER'S

MORRISON'S WISE BUYS for WISE GUYS
Used Cars
The Best in Used Cars come from Morrison's —a New-Car Dealer.
• • • • •
Condition means satisfaction—and we "Customer-Conditon" every car—make them first-class in looks and in dependability!
• • • • •
The Price You Pay is low at Morrison's because our efficient Volume Merchandising enables us to price our cars far below competition!
• • • • •
SO
Shop here for the used car you've been dreaming of! Come in and kick a few tires, slam a few doors, honk a few horns! You'll find we've cared for every detail of condition to make your purchase tops in satisfaction, at a price that's right!
See these examples:
56 OLDSMOBILE SEDAN, power steering, hydramatic, radio and heater $3595
56 OLDSMOBILE SEDAN, hydramatic, power steering, power brakes, radio, and heater $3395
56 OLDSMOBILE SEDAN, hydramatic, radio, heater $3545
55 BUICK ROADMASTER, power steering, power windows, dynaflow, radio and heater $3495
56 OLDSMOBILE SEDAN, hardtop, power steering, power windows, hydramatic, radio and heater $3895
56 OLDSMOBILE SEDAN, "98", hardtop, power brakes, power steering, hydramatic, radio, heater $4195
57 OLDSMOBILE SEDAN, "98", hardtop, power brakes, power windows, radio and heater $5200
VICTORIA'S BEST DEALS
VICTORIA'S BEST TRADES
AT
VICTORIA'S BUSIEST DEALER
Morrison CHEVROLET OLDSMOBILE LTD
YATES at QUADRA
3-1108
Chev. - Olds. - Cadillac

Daily store hours: 9 a.m. to 5.30 p.m.
Open Friday 9 'til 9

Hudson's Bay Company.

INCORPORATED 2ND MAY 1670

For Courteous Service Dial 5-1311
Sidney, Keating, Cobble Hill, Duncan and Sooke, Ganges and Gulf Islands, call Zenith 6040 toll free

Special Purchase! 4-pce. and 16-pce. settings of beautiful stainless steel flatware, low price!

- Three beautiful patterns: Wheat, Bamboo and Pink Lady!
- Stainless steel for lasting loveliness at the lowest price ever!

4-pce. Set includes
1 dinner knife
1 dinner fork
1 teaspoon
1 soup spoon

$1

16-pce. Setting
4 dinner knives
4 dinner forks
4 teaspoons
4 soup spoons

3.89

All Knives Have Serrated Blades

Start a set of your own, add to the one you've already bought, or buy one complete at what we believe are two of the lowest prices to be seen in Victoria for top quality stainless steel flatware! Here's beauty that's at home on your most formal luncheon table; equally at ease in the kitchen or on a picnic . . . because it combines heirloom loveliness with life-long durability that makes it one of the most practical items you can own! Ideal, too, for shower, trousseau or wedding gifts, this finest quality flatware comes in three graceful and gracious patterns any young bride would delight to have!

HUDSON'S BAY COMPANY, silverware, main

SAVE! July White Sale

- Now, at really low prices . . . outstanding savings!
- Famous names such as Dominion Textiles and Cannon Quality !

Two sizes in Dominion Textile sheets that come in white and 4 soft pastels.

In White:

72x100-inch.	Special, pair	4.99
81x100-inch.	Special, pair	5.49
Cases, 42x36-inch.	Special, pair	99¢

Colors: Yellow, blue, pink, green.

72x100-inch.	Special, pair	5.49
81x100-inch.	Special, pair	5.99
Cases, 42x36-inch.	Special, pair	1.39

What accounts for the low prices? Well, slight flaws in weaving, that is, coarsened threads that are nearly impossible to see, mean that you get big savings since these otherwise top-quality sheets are classed as subs. You'll get long and lovely wear from these closely woven cotton sheets that come in cool, smooth, flower fresh pastels and white.

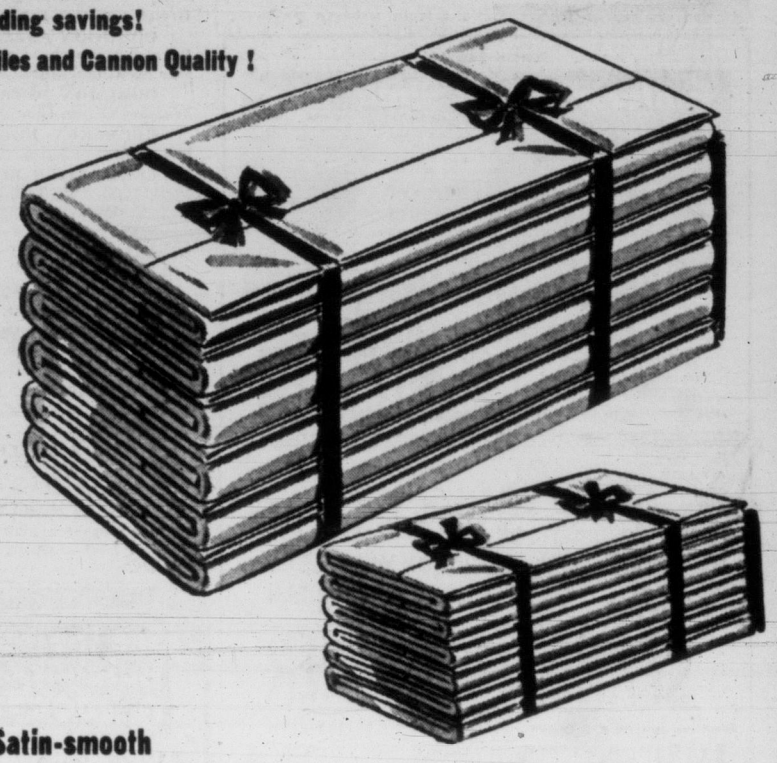

First quality Cannon sheets

72x108-inch.	Special, pair	5.49
81x108-inch.	Special, pair	6.29
42x36-inch.	Special, pair	1.29

Closely woven for long wear, these daisy-fresh, cellophane-wrapped sheets come in longer length for plenty of tuck-in! . . . You'll love their cool whiteness, the smooth silkiness of these first-quality Cannon sheets, as gentle to the skin as a kiss.

Satin-smooth Cannon Percale

Beautiful, snowy-white sheets and matching cases offer terrific wear . . . The sheets were **regularly priced at 10.50** per pair—but just look at the savings you get at our July White Goods Sale—generous double-bed size sheets, too!

81x108-inch. Special, pair **7.47**

Cases, pair 1.67

Embroidered Madeira Cases

Imported cases of heirloom beauty that you will always take pride in! Gleaming, cool Madeira cotton is embroidered by hand with silver-blue or colored embroidery. First quality and lovely, here's a charming, useful gift for the bride-to-be.

Special, pair **2.99**

9 a.m. Specials

Personal Shopping Only

Clearance! Cannon Colored Sheets
Single or double bed sizes in dainty pastels: pink, blue, yellow, green. Limited quantity only, so shop early for these low-priced, top quality sheets.
72"x108", reg. 7.95. Special, pair 4.47
81"x108", reg. 8.95. Special, pair 5.47
Fitted sheets, each 2.89 to 3.49
Matching cases. Special, pair 99¢

Clearance Fitted Sheets
Easier bed making. First quality Cannon in single or double-bed sizes. Choose from service quality or satin smooth percale. Fitted tops and bottoms at really outstanding savings. Clearance priced—Reg. 3.98 to 5.49 each.
Special, each 2.78 to 3.49

Smooth, Soft Percale Cases
Made in Ireland, these beautiful top quality white cases are embroidered with colorfast flowers! . . . Attractively boxed, they're perfect for gift-giving; in perfect taste for the bride, yet so inexpensive! Special, pair 2.47

HUDSON'S BAY COMPANY, staples, 3rd

Enjoy Real Outdoor Atmosphere in the BAY'S Olympic Room

Thursday, July 18th, Through Saturday, July 20th, from 11 a.m. to 2 p.m.

Enjoy a real "Patio" Barbeque in our Olympic Room, actually decorated in patio style so you can enjoy the relaxed comfort of outdoor eating. Ravishing appetites will be satisfied with tempting "Shish-Kebabs" broiled before your eyes on glowing charcoals.

Shish-Kebab — (Tenderloin, Bacon, Mushroom on a Skewer). Baked Potato, Tossed Salad and Garlic Bread. Beverage extra. **79¢**

Fresh Lime Freeze 20¢ Fresh Fruit Punch 15¢
Cool Chiffon Pie 20¢

Summer casuals for light, cool comfort

For all you ladies who love the cool comfort of casual shoes, these good-looking sandals, styled with sling or halter strap, cloud-cushion insoles and composition soles and flattie heels. Of soft, smooth leather in white or beige, they come in sizes 4 to 7½ . . . look smart, feel cool, keep your feet comfortable!

Special, pair **3.79**

HUDSON'S BAY COMPANY, women's shoes, fashion floor, 2nd

45" rayon suiting, regular 1.98 yard

Clearance of mill ends, so shop early, get that material you need for a new skirt, suit or dress . . . Choose first quality, good-looking, hard-wearing rayon suiting in plains, plaids or novelty materials in shades of grey, blue, red, navy, green . . . Woven with a rich look, these materials are easy to cut, easy to sew, and look so smart, always!

Special, yard **$1**

HUDSON'S BAY COMPANY, dress materials, fashion floor, 2nd

The sleeveless blouse for Summer fun

Match them with shorts, mate with a skirt, pair with a pair of slacks . . . whatever you do, you'll have a crisp, cool outfit—a neat topper that, because it's of fresh, closely woven cotton, is easy to launder, comfy to wear. All sorts of patterns and colors, a terrific selection of blouses—1,800 in all—for you to choose from. White, pink, green, navy, orange, red, blue, black and turquoise. Sizes 12-20.

Special, each **79c**

HUDSON'S BAY COMPANY, dress accessories, main

Clearance! Sample hats from New York

All of them crisp, light, fresh straws with some shantungs, some linens in the selection . . . Imported from New York, they have that "just stepped out of Vogue Magazine" look about them, and, since they're samples, feature newness of style and attention to detail that you perhaps wouldn't find in other sale hats! Choose from our wonderful assortment of face-flattering morale builders that come in Summer-fresh shades.

Reg. 4.95 to 8.95. Special, each **3.88**

HUDSON'S BAY COMPANY, millinery, fashion floor, 2nd

Reg. 6.95! Cool summerweight girdles

Look your best always . . . Under Summer fashions wear one of these cool-to-look-at, comfortable-to-wear girdles in frosty white that slim your figure easily and are so light that you can scarcely tell you have one on! Styled with power net sides, satin elastic panels, a cross-over front that never binds, moves with you whether you're walking, standing, sitting, stretching! Easy to launder, they dry quickly, come in medium, large and extra-large sizes.

Special, each **4.98**

HUDSON'S BAY COMPANY, foundations, fashion floor, 2nd

"Wash-n-Wear Blend Air" Sleepwear

The coolness and comfort of fine Egyptian cotton, the long life, easy care of nylon, are blended in a light-as-air souffle to give you pajamas, "Baby Doll" gowns and three-quarter style pajamas that are a joy to sleep in, so cool, so dainty, so downright pretty are they! Pre-shrunk and blended to require little or no ironing. The soft colors of pink or blue in dainty floral prints with feminine ruffles of self-same fabric put you into your prettiest at bedtime . . . sleep you in comfort the whole night through. Small, medium and large.

Reg. 5.98 and 7.98. Special **4.98**

HUDSON'S BAY COMPANY, lingerie, fashion floor, 2nd

Emily Rogers Jewelled Lipstick

Rich and creamy, this lipstick smooths on softly; stays all day! You'll love the colors: **Lovely Pink, Medium Red and Real Orange**—colors that go so well with a vibrant tan, blend so beautifully with all your Summer dresses. The jewel-top, swivel-type cases are pretty enough to merit more than one refill; what's more, are "exclusively yours" . . . mark you as a person of femininity and taste! Choose all three Emily Rogers shades to go with your pretty summer wardrobe.

½ Price ! Special, each **69c**

HUDSON'S BAY COMPANY, cosmetics, main

Men's canvas casuals, sizes 6 to 10

Lightweight, ground-gripping canvas casuals with cushion crepe insoles, non-skid soles are ideal for leisure jaunts, camping and tramping trips, boating or gardening . . . Sturdily constructed, these shoes take all the wear you can give them and all that the weather can hand out! When they're wet they'll dry quickly. Plain laced vamp, navy and brown uppers. Sizes 6 to 11 collectively.

Reg. 3.95. Special, pair **2.99**

HUDSON'S BAY COMPANY, men's shoes, main

Clearance! Maternity wear ½ price

Look your loveliest while you're waiting awhile . . . First-rate fashions can be maternity clothes, so why not take a look at our clearance of pretty lady-in-waiting styles that come in fresh cottons cut along smooth, easy lines that minimize the figure. Choose from two-piece styles in fresh pastels, or crisp little smocks, so comfy to wear. Sizes 14 to 20.

Reg. 6.95 to 13.95. Special **3.47 to 6.97**

Smocks, Reg. 2.95-4.95. Special 99c-2.97

HUDSON'S BAY COMPANY, women's dresses, fashion floor, 2nd

Be sure to see the Historical Exhibition, open during store hours in the BAY's Douglas Room, third floor

THEY'RE RIDIN' ON VICTORIA FOR SHRINE SHINDIG

Deputies of the Snohomish County Sheriff's Posse, mounted on Arabian horses, will add color to the sixth annual Shrine Horse Show and Western Games at Athletic Park Aug. 3. Parade through downtown Victoria will precede the first show at 2.30 p.m. Second show will be at 7.15 p.m. Out-of-town riders will compete in western events and jumping competitions with local talent from the Western Horsemen's Club, Colwood Trail Riders and Victoria Riding Academy. Proceeds will go to crippled children's hospitals.

Parking Board Study Ordered

MOTELS FULL AS SUN DRAWS TOURIST FLOW

Almost every auto court in Victoria hung out a "No Vacancy" sign today as the summer tourist traffic approached its peak.

Victoria and Island Publicity bureau is being bombarded with inquiries for room space by disappointed Island visitors.

"Many say they have scoured the district in vain for auto court accomodation," publicity commissioner George Warren said.

"The change in the weather has had an immediate effect on the influx of tourist cars and we are doing all we can to keep our tourists happy."

Engineer Urges Purchase Of Good Downtown Sites

Establishment of a downtown parking commission will be studied by Victoria council public works committee, it was decided today.

The committee authorized city engineer J. C. Garnett to approach the manager of the Vancouver Downtown Parking Corporation, Tempest de Wolf, for assistance in planning.

It is possible he will be brought here to examine local problems and make recommendations.

These initial steps were taken following a strong recommendation by the city engineer.

"Now is the time to form a parking commission. Public works committee should go on record," said Mr. Garnett.

GET SITES

He said also the city should start now to acquire suitable sites for off-street parking lots which could be operated by the city.

He warned, the best available lots are now in the hands of private operators.

"As soon as they get a good offer, they will sell for a skyscraper or gas station or something."

The engineer's submission was based partly on the recently-completed traffic and parking surveys and reports by J. D. Faustman, a Sacramento consultant engineer, hired last year.

It followed too, publication in the Times June 8, of results of a nation-wide poll on downtown parking, drawn up by the city of Saskatoon.

It showed that of 11 Canadian cities of comparative size, Victoria appeared at the bottom of the ladder in meeting the current demand for off-street parking and in planning for future needs.

Victoria was the only one of 11 which had no off-street publicly-owned parking facilities.

Nine of the cities, Victoria excluded, used their parking meter revenues, or set up special funds to alleviate downtown parking problems.

Mr. Garnett reported to the committee a meeting had been held with present operators of parking lots. He said the operators felt there was no shortage of off-street parking, but the charges which must be made are "too high to attract business."

GET TOGETHER

Mr. Garnett said the retail merchants group of the Victoria Chamber of Commerce and other merchant organizations should be asked to meet with the operators.

The two groups should study methods of applying a customer validation plan—which would mean merchants would absorb all or part of parking fees for customers—in the downtown area.

The committee, headed by Ald. M. H. Mooney suggested the engineer get in touch with Mr. de Wolf. It was also proposed he might be asked to come to Victoria for a first-hand look.

A letter was received from Victoria Town Planning Commission asking more time to study the question of downtown parking. The commission wanted to make use of information now being gathered by Capital Region Planning Board, before making any firm recommendations.

The committee will await the TPC report but in the meantime will pursue its own investigations.

The Faustman plan had recommended establishment of "a parking authority, commission, agency or citizen's co-operative association."

It also called for development of three major off-street parking facilities, one being a three-level garage. The long-range cost estimate was $1,275,000.

Victoria Daily Times

VICTORIA, B.C., WEDNESDAY, JULY 17, 1957 **17**

MONTE ROBERTS

If there is one thing at which I curl the lip of scorn, it is a column written about the columnist's own physical infirmities.

It is a well-known fact all columnists have physical infirmities. This is what enables them to avoid going out and doing an honest day's work.

As for mental infirmities, they are a necessary part of the tools of the columnistic trade.

Therefore I am always disdainfully amused, as well as righteously annoyed, when I encounter a column written by a columnist to the effect the columnist has been ill.

This is a plain indication that the columnist has a lazy mind. Instead of looking around him for an interesting subject, and then spending many hours or even days conducting research into this subject, the lazy columnist writes a column about himself.

Jack Scott has the sniffles, and it is good for 2,000 words.

Eric Nichol has a baby, and a year later he is still going strong.

But what have all their words contributed to knowledge, culture, the advancement of science and the search for a centennial spoonerized pun?

Nothing.

This is why I absolutely refuse to use my recent illness as material for this column.

Mind you, I cannot hide the facts. They have already been published.

On Monday, it said right here:

"Roberts fighting 'flu bug'.

On Tuesday, it said right here:

"Roberts on sick list."

So let that be an end to it. I will write no column about my own illness.

Instead, let us run this well-chosen line:

"Roberts swinging the lead."

TOPICS OF THE DAY

Ups and downs of the elevator industry were highlighted at a meeting of Victoria council public works committee today when a penalty of $109 was confirmed for Otis Elevator Co. Ltd.

The firm had neglected to take out a building permit before installing a freight elevator at Hudson's Bay Company here. Permit fee was $109.75. By-law stipulates it is doubled for violation. City engineer J. C. Garnett asked the penalty clause not be invoked as he was certain it was an "honest mistake." The committee was sympathetic, but firm.

★ ★ ★

Former missionary in the West Indies, Herbert L. Harris will speak at an outdoor service in Beacon Hill Park's Cameron Bowl Sunday at 7 p.m. Service will be conducted by the Bethesda Gospel Chapel.

★ ★ ★

Country fair for 45 blind persons and guides from the Canadian National Institute for the Blind will be held at Fred Landsberg's Sunshine Camp, Saseenos, Friday night.

The elderly group is spending its 18th annual summer holiday at the Community Chest-operated camp this week. A "birthday party" to mark the occasion will be held Saturday night. Camp for the blind closes next Wednesday.

★ ★ ★

Mrs. Cleeve White, 935 Terrace, left her car and garage keys in her garage Tuesday night.

Next thing she knew a youth about 18 was backing her car from the driveway, just as Mrs. White was about to drive some visitors home at 11.30 p.m.

He jumped from the car and ran when he saw Mrs. White, but with him went the keys.

★ ★ ★

THURSDAY MEETINGS

Victoria Rotary: Empress Hotel, noon luncheon. John Baess will speak on "The King of Sports, the Sport of Kings."

St. Andrew's and Caledonian Society: Knights of Pythias Hall, 8 p.m.

Army, Navy and Air Force Veterans, Unit 12, 1001 Wharf Street, 8 p.m.

Oak Bay Kiwanis: Oak Bay Beach Hotel, 6.15 p.m. George Warnock, executive secretary, John Howard Society, will speak.

Victoria Gladiolus Society: City Hall council chamber, 8 p.m.

For failing to remain at the scene of an accident Charles Nault, 2665 Quadra, was fined $150 in Saanich police court Tuesday.

Police said he turned himself over after hearing police sought a car which flipped an elderly couple's car into the air on Trans-Canada Highway at Admirals, causing about $500 damage, but injuring the couple only slightly.

★ ★ ★

Robert Rory Fraser, 18, 1005 Dunford, was committed for trial in Assize Court after a preliminary hearing on a charge of criminal negligence heard Tuesday in Colwood RCMP court.

Fraser was charged after the death of Capt. George A. Laird, 79, 2763 Winster, who was in collision with a car on Atkins Road at Langford May 24.

Originally, the hearing was adjourned to next Tuesday for purpose of admitting evidence of identification.

★ ★ ★

Suffering head injuries as a result of a motorcycle accident near Cedar last week, Dale Cameron, 21, of Chase River, entered his sixth day of unconsciousness today.

He was taken to Jubilee Hospital from Nanaimo General Hospital last Thursday night and has not recovered consciousness since.

His general condition was reported to be fairly good.

★ ★ ★

Victoria's National Youth Club will have to wait another two weeks to learn city reaction to their request to take over Thetis Lake park for a youth centre and drag strip. The proposal came before public works committee today. It had been referred by council last month. It was tabled for study after some officials made disagreeable noises.

★ ★ ★

When the light says "Walk" on Monday, pedestrians will be able to stampede in all directions.

Victoria engineer's department will install a new experimental "scramble light" system at Douglas and Yates this Sunday and it will be in operation Monday morning.

The four-phase system, familiar to Vancouver residents, shows red, amber and green for motor traffic, then stops all cars for a "walk" interval.

During this period pedestrians may walk east, west, north, south or diagonally across the intersection.

Stan and Corol McCartney with "Rondo."

OPPORTUNITY, CHALLENGE

Toronto the Good, Good to McCartneys

By AUDREY ST. D. JOHNSON

What's Toronto like? Awful, say some people. But—

"It's wonderful!" say Stan and Corol McCartney, proving once more that everything depends on the angle of vision.

For the former Victoria musicians, Toronto has meant experience in a wide field, opportunity and challenge. Clarinettist Stan and violinist Corol came home in June for a month's visit with Stan's parents, Mr. and Mrs. W. McCartney, 194 Gorge Road West.

The visit was extended to two months when Victoria Symphony conductor Hans Gruber asked the couple to resume their old leading desk positions with the orchestra for this summer's series of three concerts in the Butchart Gardens.

Corol, a soloist of virtuoso proportions, is acting concertmaster and Stan, also a fine solo artist, is leading the clarinet section.

Among the many things they have acquired in seven months down east, the most visible and vocal is "Rondo," a five-month-old French poodle who has accompanied them on their visit home.

For the daintily stepping pup who is usually in a whirl of activity, no better name could have been chosen; rondo, in musical parlance being a lively composition or movement from same, in which the music dances around and about but always returns to its main theme.

Next season Corol will definitely be playing with the Toronto Symphony under Walter Susskind; probably Stan will also be joining that famous orchestra.

"We arrived too late for auditions last fall," Corol comments, "but even so we found lots to do."

Both artists appeared as soloists on the TV program, "Opportunity Knocks," played in the orchestra during the opera festival and made several CBC trans-Canada radio broadcasts.

They made the trip home in their small car for a total cost for gas and oil of $32. Travelling practically all the way on Canadian highways they found the roads "very good indeed" until they hit British Columbia.

TO U.S.

"At Trail we had to make a loop down through the States," Corol reports.

Happy as they are in Toronto, both are enjoying their visit home and rehearsals with their former fellow players.

They think this Thursday's concert at Butchart's should be a "dilly" if the weather co-operates.

It is wonderful to work under Sir Ernest McMillan once more, both agree.

NAVAL SHIP MOVEMENTS

Ontario, Cayuga, Athabaskan, Skeena, on training cruise, returning August.

Sussexvale, St. Therese, New Glasgow, return Monday, 5 p.m.

Oshawa leaves Monday, 9 a.m., returning August.

Porte Quebec returns July 20.

Fortune, James Bay return 2 p.m. Friday.

Negligent Driver Fined $100 After Hitting Pole, Car

Donald P. Germaine, 906 Esquimalt, was fined $100 and his licence suspended in city police court today for criminally negligent driving.

His car was in collision with another car and a pole at Government and Johnson Friday night, resulting in a shoulder injury to Elizabeth Prangnell, 2547 Lincoln.

Witnesses told police Germaine was driving at a high rate of speed and attempted to pass Miss Prangnell's car on the right.

Inquest Friday In Logger's Death

Inquest will be held Friday into the death of Robert E. H. Gait, 50-year-old Saanich logger who died alone in the Goldstream watershed Tuesday when a large cedar he had just felled rolled on him.

The inquest has been set for 10 a.m. at McCall's funeral chapel.

An employee for 10 years of a small logging company owned by R. C. Oldfield, 4674 Pipeline Road, Gait was last seen alive at lunch time.

His body was discovered at 4.45 p.m. by co-workers Woodrow Wilson, 5790 Oldfield, and his brother Raymond Wilson, 313 Caldecote, who had been bulldozing and clearing the right-of-way about eight miles past the Goldstream hotel.

Gait had been working alone 200 yards ahead of his companions. Apparently the cedar, three feet in diameter, fell, then rolled over his body, pushing it into a crouching position.

At quitting time, "we hollered for him and he didn't answer," Woodrow Wilson said. "So we walked into the woods and my brother found him pinned under the log."

While Woodrow eased the log from Gait's body, Raymond Wilson drove to the nearby home of the watershed watchman and phoned for Langford ambulance.

Gait was taken to St. Joseph's Hospital where he was pronounced dead on arrival. It is believed the logger could have died from injuries caused by crushing or by suffocation.

PAL KILLED

On Gait's first logging venture, about 25 years ago, his companion was killed in a similar accident, his son Douglas said.

He is survived by the widow Margaret, at home, 5164 Old West Road, two sons, Vernon, 13, a student at Royal Oak School, and Douglas E., McMorran's Auto Court; his parents, Mr. and Mrs. Arthur E. Gait, Victoria; four brothers, Ernest, John, Sid and Victor, all of Victoria; two sisters, Mrs. S. Scurrah, Victoria, and Mrs. C. White, White Rock, B.C., and two grandsons.

Funeral arrangements are in charge of McCall Brothers.

Smoke Nuisance Law Breakers To Be Listed

A list of about 12 Victoria firms operating in violation of the city's smoke by-law will be presented to city council public works committee.

The committee, which sits again in two weeks, heard today from city engineer J. C. Garnett that "a dozen or so firms have taken no effective action" since passage of the smoke by-law in October, 1951.

The list of offenders was called for by Ald. J. Donald Smith, who said, "It is time we took some positive action."

The by-law limits the density of smoke which can legally be discharged over a given period from smokestacks.

Mr. Garnett said chief difficulty in compliance with the by-law lay with the heavy expenditure necessary for installation of equipment which would retard smoke and soot.

Roving Speed-Traps New RCMP Weapon

By AB KENT

Newest weapon in the RCMP battle to cut highway law-breaking went into effect today in Victoria and Lower Mainland areas.

Latest measure is establishment of roving "safety control areas," a simple system involving use of three radio-equipped cars, synchronized watches and basic arithmetic.

By the system, speeders may be clocked over a measured course, start of which is clearly marked, but without a designated end.

RCMP headquarters here said areas may be anywhere from one miles to 50 miles in length, thus discouraging the average speeder from abusing speed limits.

Advantage of the safety control area is its flexibility, mobility and simplicity. A team may move to any stretch of highway and set up a zone and warning sign.

Other methods of traffic control, such as radar, will not be discarded. New zones serve to supplement existing systems.

Unlike radar warning systems, however, safety control signs will be moved with the team. If a team is not operating on a particular highway, the sign will be taken down.

It works like this:

A patrol car is set up at the zone entry point and licence numbers of suspected violators or any other cars entering the zone are radioed ahead to the second car at a measured but undesignated point.

Officer in the second car notes the time of entry and the time of entry and the time a named auto passes his car and by simple calculation determines whether the speed limit has been broken.

If so, he radios to the third patrol car stationed farther along the highway which acts as pickup car. It may give the offending motorist a ticket or a warning, depending up circumstances.

System was demonstrated for the press and TV camermen on Trans-Canada Highway near Thetis Lake today.

Park Reserve Extended On Islands

The provincial government today extened its parkland reserve on islands in the Gulf of Georgia.

An order-in-council extended the reserve north to the 50th parallel, near Campbell River. The southern boundary is Gonzales Point.

Lands Minister Williston said today the reserve applies to small unsurveyed islands and islets which now are vacant crown lands. They are set aside for use by the public.

Most of these islands were reserved under separate orders-in-council and the new order consolidates them and extends the northern boundary.

Mr. Williston said the government has taken the action because of the rapidly increasing interest in boating, and the fact that many small islands now are being bought up by private individuals.

Anita Long Tries Strait Crossing Sunday Morning

An attempt to swim Juan de Fuca Strait from Fisgard Light to Ediz Hook will be made Sunday at 8.30 a.m. by stationer's clerk Anita Long, 18.

Her navigator Bud Phillips said she is in fine condition for the attempt, but if weather turns against her the try will be turned into a practice for the Junior Chamber of Commerce mass swim.

Phillips said the girl will start swimming on a slight flood to Albert Head, pick up the ebb to beyond Race Rocks and hopes to be in position for the second flood to take her into Ediz Hook.

Lookout Project At Mt. Tolmie To Start Soon

Development of a lookout and parking facilities, and improvement of road approaches to Mount Tolmie are expected to begin within the next few weeks.

Estimates of the cost compiled by the B.C. highways department will be placed before the Capital Improvement District Commission "as soon as possible," a government spokesman said today.

"The question of building an observation ramp at the lookout will be considered later," the spokesman said.

The Mount Tolmie project was started earlier this year by the Victoria-Saanich beaches and parks committee in co-operation with the tourist trade group of Victoria Chamber of Commerce.

Plans for the development, including a paved parking area, an observation ramp, landscaping and improvements of the road down the north side of the hill, were drawn by Clack, Clayton and Pickstone for the chamber group.

Work Ordered On Last Link Of Highway

First tenders for construction work on the Rogers Pass route of the Trans-Canada Highway in the interior have been called by the provincial government.

They are for an 18-mile stretch of reconstruction from Golden to Donald on the east side of the pass and a 4½-mile piece from Greeley to Butte on the west side.

Bids on a third five-mile section from Revelstoke to Greeley will be called within a few days.

Work is expected to start early next month. Bids on the first two sections will be opened July 25 and 26.

Cost of the Golden-Donald section will be split 50-50 by the federal and provincial governments under the Trans-Canada Highway Agreement.

The actual Rogers Pass construction will be paid for entirely by Ottawa because it is within the boundaries of Glacier National Park.

A 25-mile piece in provincial territory between Revelstoke and the pass will be paid 90 per cent by the federal government and 10 per cent by the province under a special clause.

The Rogers Pass route is the last major uncompleted section of the Trans-Canada Highway in B.C.

Americans 'Short-Change' Selves

Many American tourists are "short-changing themselves on day trips to Victoria.

They think they can take back only $5 worth of duty-free purchases after a 24-hour visit to Canada.

They are, in fact, allowed $10 worth of purchases during a less than 48-hour stay and $200 worth after a stay lasting more than 48 hours.

"We are putting out posters advising U.S. tourists of their buying privileges," Russ Jeffs, assistant secretary of Victoria Chamber of Commerce, said today.

MISINFORMED

"The many complaints we have received indicate that many Americans are being misinformed in this matter."

Two incidental restrictions are emphasized:

1. After making $200 worth of duty-free purchases during a more than 48-hour visit, the U.S. tourist cannot make any more such purchases for 31 days. If he returns here within that period, he cannot repeat the quota.

2. Purchases amounting to $10 during a less than 48-hour stay must not include more than 50 cigarets, 10 cigars, half a pound of manufactured tobacco, four ounces of alcoholic beverages or four ounces of alcoholic perfumery.

Tourists purchasing more than these amounts will be charged duty on returning to the U.S.

ASK The TIMES

Q.—Will you please tell me how the 42-inch-high horses got into the Grand Canyon, and why they do not breed anywhere else—A.B.

A.—It is assumed your question deals with the Grand Canyon of the Colorado River. Concerning dwarf horses in the Grand Canyon. Curle in his "Story of the Grand Canyon" mentions these dwarf horses. His theory is that about 1870 some full-sized Indian horses were abandoned or lost or strayed in the Grand Canyon. Being tough Indian ponies they survived, but through succeeding generations became dwarfed through insufficient food and nourishment. The ponies today are 7th or 8th generation.

Anyone stating a question answered is invited to send the problem along to The Times, addressed to "Ask The Times" Editor. Questions and answers will be published daily.

All questions should deal with matters of fact and be of general interest. The Times does not undertake to solve conundrums.

"In case you've forgotten, there are some dishes in the sink that are well stacked, too!"

SHOPPING GUIDE

Cute Baby Overalls Have Feet Attached

By PENNY SAVER

I found the cutest overalls today for a baby who's at the crawling stage. They have feet attached to them, like sleepers, so that the youngster's overalls don't work up his legs and leave them bare. And he won't need to wear separate shoes and socks, so easy for him to pull off.

The overalls come in pink or blue fine wale corduroy, with bib, duck-shaped pocket and feet of quilted print. Price is $2.95, and they come in six-month, one-year and 18-month sizes.

Something for a little girl who's longing to be old enough to go to school—a set of schoolgirl dolls and a teacher!

The six tiny dolls have long ribbon-tied pigtails and are dressed in print skirts and blouses, while the teacher has her braids coifed up and wears spectacles. The set is complete with old-fashioned wooden "form" desks, a blackboard, slates for each pupil, and miniature books and notebooks.

Price for the set is $6.50.

Other tiny dolls are dressed in costumes of the Black Forest, Switzerland and Norway. Prices are $1.95 cents and 75 cents respectively.

A china angel would be a nice "extra" to slip in with a little girl's birthday gift. The figurines have "July Angel," and "August Angel," and so on around the base, and each angel is dressed appropriately for the month she represents.

The February angel, for instance, has a Valentine motif, and the March angel carries a shamrock. They're 98 cents each.

NO TARNISH

Non-tarnish copper is used for some lovely table accessories I saw today. They're all in classically simple styles, some plain and some engraved with a small design.

A glass-centred lazy Susan is $11.95, while a cake plate with a centre handle is $7.95. Copper coasters in copper stands are $3.95 for four and $5.75 for eight. Copper salt and peppers are $4.50.

If you'd like to know where I found any of these items, give me a call at 2-3131.

Mixer Cover

Let this clever doll keep your electric mixer spotless! Just sit her on top of it—her long, full skirt is its protective cover! Use colorful remnants—ideal gift!

Pattern 7199: Pattern, transfers, directions for mixer-cover doll. Easy! Fun to make—bazaar item!

Send 35 cents in coins for this pattern (stamps cannot be accepted) to the Times, Household Arts Department, 60 Front Street West, Toronto 1-A, Ont. Print plainly name, address, pattern number.

A bonus for our readers—two Free patterns, printed in our new Alice Brooks Needlecraft Book for 1957! Plus a wonderful variety of designes to order—crochet, knitting, embroidery, huck weaving, toys, dolls, others. Send 25 cents for your copy of this exciting NEW needle book—now!

Ghana Enters Fashion Picture

The new nation of Ghana is already counting the American fashion industry as a promising export market. Leopard skins from Ghana are featured by noted fashion designer Adele Simpson in her new collection of furs. One hundred skins of the species of leopard native to Ghana—slightly smaller than the Somali leopard and with rounder, more closely space markings—were shipped to Mrs. Simpson for this collection. The order was one of the first of the new democracy's foreign trade enterprises, and the first introduction of Ghana leopard to the United States. Simpson designs in leopard from Ghana include an American-style cardigan sweater-jacket, a short, double-breasted reefer coat and sumptuous wrapped travel coat. Several tweed suits have deep shawl collars of the fur.

Coffee, Cocoa Makes a Cool Combination

Something tall, something cool, something delicious—that's the description of the perfect warm-weather refresher. The best summertime cooler you're apt to find is Frosty Mocha Java, a winner on all three counts. Served with a plate of sandwiches, it makes a fine luncheon drink. By itself, Frosty Mocha Java is an ideal hot-weather picker-upper any time at all!

Coffee, cocoa and a bit of ice cream — that's all you need to whip up Frosty Mocha Java in a hurry. The coffee is easy to prepare, of course, and the cocoa can be quickly made from any of the prepared cocoa mixes. Just put the two beverages together, top the mixture with ice cream, and there you are!

FROSTY MOCHA JAVA

1½ cups strong coffee, hot or cold, 1½ cups cocoa beverage, 1 pint vanilla, coffee or chocolate ice cream.

Combine coffee and cocoa, stirring thoroughly. Chill mixture. Divide evenly between four tall glasses and add 2 scoops of ice cream to each glass. Serves four.

SOUTHERN RAISIN BARS

One cup light or dark raisins, 1/3 cup butter or margarine, 2/3 cup brown sugar (packed), 2 eggs, 1 teaspoon vanilla, ¼ cup light molasses, 2 tablespoons orange juice or water, 1-½ cups sifted all-purpose flour, 1 teaspoon baking powder, ½ teaspoon salt, ¼ teaspoon cloves, ¼ teaspoon cinnamon, ¼ teaspoon nutmeg, 1 cup semi-sweet chocolate bits.

Rinse and dry raisins. Beat butter, sugar, eggs and vanilla until well blended. Add molasses and orange juice. Sift flour, baking powder, salt and spices into first mixture and add raisins and chocolate bits. Mix to moderately stiff batter. Spread in a greased oblong baking pan (about 10x15 inches). Bake in moderate oven (350 degrees F.) for 25 to 30 minutes. Cool in pan and then cut into bars about 3x1 inches. Roll in powdered sugar, if desired. Makes 3½ to 4 dozen bars.

HOUSEHOLD HINTS

Grease in the oven merely smells up the house when the oven is heated. To loosen burned-on grease, leave a sauce dish of ammonia in the oven overnight. Use a damp cloth the next day to remove spots. For extra-stubborn stains, steel-wool is best.

Before using a new paint brush run a comb through the bristles. This removes the few loose bristles that are inevitable even in the best of paint brushes.

There's nothing so leisurely or refreshing as a delicious snack which you can enjoy out on the porch or patio. Here's just the thing to serve: Frosty Mocha Java and a plate of little sandwiches or cookies.

LOUISE DAVIS

On Etiquette

Dresses for the Misses:

My parents will be celebrating their 60th wedding anniversary in a couple of months, and we are wondering about dresses. Mother wants to wear a floor-length evening gown.

Louise Davis

We three daughters would like to know what would be proper for us to wear—whether they should be dainty street-length or cocktail-type dresses. This is to be an "At Home" from 2 in the afternoon to 10 at night. Would invitations to such a party mean that friends are expected to send gifts?

Louise Davis Answers:

Since the anniversary party begins in the afternoon, it would be more appropriate for you to wear an afternoon dress which can be simple or dressy as you wish, depending on the formality of the occasion. I suggest that if your mother's gown is quite formal in design, that during the afternoon she wear a stole, especially if the gown is low-cut or sleeveless. When the evening arrives, she can remove it. Invitations to a wedding anniversary party usually call for gifts, especially if you stipulate on the invitation that it will be an anniversary. If you wish to avoid any hints for gifts, just issue the invitations to an "At Home" without mentioning the anniversary.

Gooseberries have many uses. For those who like acid fruits, gooseberry pies, tarts and puddings are a must. To prepare gooseberries for cooking, wash, then remove stems and tails. For a different sauce to serve with meat, try stewed gooseberries sweetened and spiced with vinegar, cloves and cinnamon, then cooked to a jelly.

Shapely Sheath

Our new printed pattern takes a shapely sheath and makes it even prettier by clever use of trim. Notice how the sleek, smart double-breasted line is accented by pockets, large collar-effect in bright contrast color!

Printed pattern 4670: Misses' sizes 12, 14, 16, 18, 20. Size 16 requires 3¾ yards 39-inch fabric.

Printed directions on each pattern part. Easier, faster, accurate.

Send 50 cents in coins (stamps cannot be accepted) for this pattern. Please print plainly size, name, address, style number.

Send order to Anne Adams, care of Victoria Daily Times Pattern Dept., 60 Front Street West, Toronto 1-A, Ont.

Industry Will Rely On Women

TORONTO (CP) — Women possess the greatest brain-power reserve in the world, Frances Murphy of Washington told members of Pilot International at the closing session of its annual convention.

Miss Murphy said the increasing need for manpower soon will exceed the supply of workers.

"This means industry will have to turn more and more to automation in order to increase production and will also have to rely on womanpower," she said.

She urged delegates to help break down what she termed the widespread prejudice against employing older women. This, she suggested, would do much to help solve the labor problem.

Delegates attended a banquet where the board of directors for 1957-58 was installed. President Billye N. Russell of Houston, Tex., urged delegates to dedicate the next 12 months to "friendship and service."

TODAY'S RECIPE

RUBY ORANGE SALAD MOLD

One package cherry gelatin, 1 cup hot water, 1 cup fresh orange juice, 1 medium-sized orange, 1 No. 1 can whole cranberry sauce, ¼ teaspoon ground cloves, ¼ teaspoon cinnamon, ½ cup chopped pecans.

Dissolve gelatin in hot water. Add orange juice and chill until mixture begins to set. Cut unpeeled orange into quarters and put through food chopper. Combine cranberry sauce, chopped orange, spices and pecans and fold mixture into gelatin. Chill until firm. Unmold and serve on crisp lettuce leaves. Makes six servings.

WOMEN URGE PEACEFUL USE OF NUCLEAR POWER

COLOMBO, Ceylon (CP)—Mrs. Hugh Summers, Fonthill, Ont., said the conference of the Associated Country Women of the World gave the Canadian delegation a feeling of kinship for the women of Ceylon.

The conference ended Saturday night with a call from delegates from 35 countries for peaceful development of nuclear power.

Mrs. Summers said the "delightful hospitality and entertainment given us so freely by the women of this lovely country had engendered among us a feeling of kinship for these unselfish women."

The next conference will be held in Scotland in 1959 or 1960.

Mrs. Nancy Adams of Saskatchewan also was a delegate.

Have Perspiration Stains ever ruined Your Dress?

New ARRID with Perstop*
Stops Perspiration Stains—Stops Odor

DRAMATIC STEAM-BATH TEST SHOWS HOW

ARRID with Perstop* was rubbed into this woman's forehead. After 15 minutes in a 104° steam-bath, she was dripping with perspiration—but ARRID kept her forehead dry.

Used daily, ARRID, too, will keep your underarms dry, soft and sweet . . . keep your clothes safe from perspiration stains. ARRID with Perstop is 1½ times as effective as all leading deodorants.

*Carter Products trademark for sulfonated hydrocarbon surfactants.

Don't be half-safe . . . use ARRID to be sure.

Only 53¢

CANADA'S LARGEST SELLING DEODORANT

THE ROYAL'S Repeat Performance!

FINAL CLEARANCE OF QUALITY FOOTWEAR

We Have Re-grouped These Lines at Prices Never Before Equalled

- WOMEN'S FLATTIES, SANDALS $1.98
- BALLERINAS $2.98
- MEN'S WORK BOOTS $4.95
- MEN'S SANDALS, Reg. $6.95 ..... $4.98
- MEN'S CREPE SOLE SPORT OXFORDS... $4.69

SPECIAL VALUES—
WOMEN'S SLIPPERS...
EVENING SHOES.....
CHILDREN'S SANDALS. $1.00

SEE THE BARGAINS FOR ALL THE FAMILY!

ROYAL SHOE STORE
636 YATES, Near Broad 3-2921

SALE

CONTINUES With BIG REDUCTIONS!
- SUITS
- COATS
- DRESSES

HATS ⅓ OFF!

Sweaters and Jewellery at Big Savings

"Victoria's Leading Style Centre"
Alan's
725 Yates Street
In the Fabulous 700 Block

NOW I HEAR

Think of it—a hearing aid that is completely cordless; no sound tubes, no earmoulds, no buttons in either ear, no attachments whatsoever! You hear by simply slipping on your glasses.
This is only one of the great miracles described in Acousticon's new booklet—"Is there Miracle Hearing for you?"

Hearing Aids as low as $69.50

MAYCOCK OPTICAL DISPENSARY LTD.
Kenneth W. Maycock
1327 Broad St., Victoria
Telephone 4-7651

DICK'S JULY SALE
Continues with Superb Bargain Buys!

NOVELTY SWEATERS
Reg. $5.95 and $6.95
100% Orlon, Cotton and Fine Wool-and-Cotton mixtures, in contrast trims. Some are fully fashioned . . . pastels and darker colors. Sizes 14 to 20 collectively. Terrific value at SPECIAL 3.99

SUMMER SKIRTS
Reg. to $6.98
For summer wear in pretty floral patterns. Swirling full circles and unpressed pleats. Some with matching belts. All fast color and washable. Sizes 10 to 18 collectively.
Less than ½ price. Exceptional value at... 2.99

SHORTIE COATS
Reg. to $19.75
Beautifully styled from fine all-wool coatings in assorted patterns. Ideal for everyday wear over your summer dress. Sizes 10 to 18 collectively. Lovely colors to choose from.
ONE LOW PRICE 10.00

9 A.M. SPECIAL
COTTON HOUSEDRESSES. 100 only at this very low price. Colorfast and unshrinkable. Assorted colors and sizes. Reg. $2.98 and $3.98. Limit: 2 to a customer.
SHOP AT 9 A.M. TERRIFIC VALUES... 99c

DICK'S LADIES' WEAR
1324 DOUGLAS STREET PHONE 3-7552

JULY CLEARANCE SALE CONTINUES
20% to 50% OFF!!

Take Advantage of These, and Many Other, Tremendous Savings. Buy Now While Selection Is Good

JUNIOR GIRDLES
Pull-on nylon, Helenca two-way-stretch girdles in small, medium and large $3.79

STRAPLESS BRAS
And Merry Widow . . . brand names. Regular $4.95 to $10.95.
SALE ..... $2.59 to $6.79

Broken Sizes and Discontinued Numbers
GIRDLES and CORSELETTES
Brand names.
SALE ..... $5.98 to $10.95

NEMO WONDERLIFT INNER-BELT CORSELETTE
Sizes 36 to 46. Regular $15.00 ..... $9.89

NEMO FRONT ZIPPER CORSELETTE
Sizes 36 to 44. Regular $16.50 ..... $9.89

HOUSECOATS, NIGHTGOWNS, PYJAMAS, SLIPS, BABY DOLLS 20% OFF!

Mae Meighen CORSET SPECIALTY SHOPPE
830 FORT AT QUADRA 3-6214

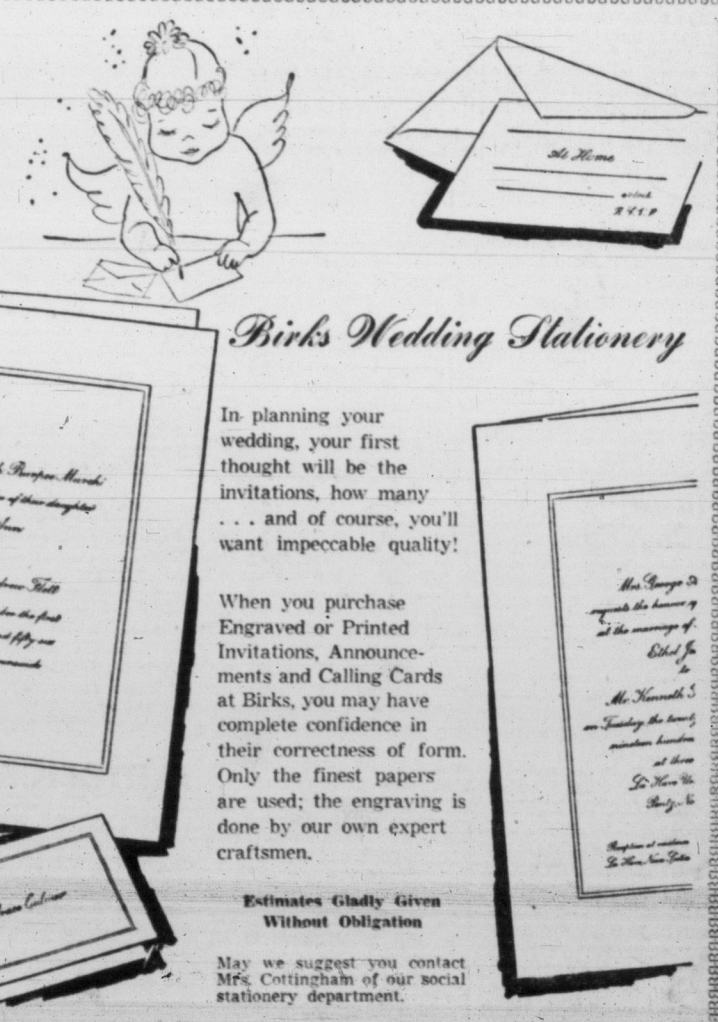

Birks Wedding Stationery

In planning your wedding, your first thought will be the invitations, how many . . . and of course, you'll want impeccable quality!

When you purchase Engraved or Printed Invitations, Announcements and Calling Cards at Birks, you may have complete confidence in their correctness of form. Only the finest papers are used; the engraving is done by our own expert craftsmen.

Estimates Gladly Given Without Obligation

May we suggest you contact Mrs. Cottingham of our social stationery department.

BIRKS JEWELLERS
706-708 YATES STREET PHONE 2-4241

BIRKS SHOPPING HOURS
Birks will be open 9 to 5.30 p.m. Monday, Tuesday, Wednesday, Thursday and Saturday. Friday Birks will be open 9 a.m. to 9 p.m. Shop at Birks all day Wednesday.

Women

Editor Elizabeth Forbes

Former School Teacher Now a Fashion Model

LONDON (CP)—From teaching children to modelling fashionable clothes is an unusual switch, but Nancy Archibald of Toronto finds it a pleasant change.

The tall, 23-year-old blonde, who came to Europe on holiday last August, used to be a kindergarten teacher at Ogden public school in Toronto. Now she's modelling exclusive collections in London.

"It's all so very different," says the Canadian girl, who spent two weeks during London's humid heat-wave trying on winter-weight clothes and furs.

"The work is far from glamorous—and very hard. But I do like it."

FALL SHOWS

Soon Miss Archibald—professionally known as Nancy Sandel—will help show Ronald Paterson's fall collection to London audiences.

Paterson, one of the youngest of Britain's top couturiers, "discovered" Miss Archibald at a party last April. She was "thrilled" at the chance—"especially when Mr. Paterson offered to train me."

Early in July, she joined the staff at Paterson's Mayfair Salon. Between fittings for the collection and trying out new hairdos, the former school-teacher has been practising the model's stance and stiff walk.

Contrary to the posture lessons she taught her former kindergarten pupils, Miss Archibald now is being told to thrust her shoulders forward and round her back slightly—model style.

There's a lot more to the model's gait than meets the eye, too. It means walking with hardly a bend of the knees.

During the time she has spent in Europe, Miss Archibald visited her schoolteacher mother, who is teaching the children of Canadian soldiers in Germany.

Altrusa Clubs To Set Program At Convention

Altrusa International will launch its 1957-59 program of service under the theme "Serve to Survive" at a convention in New Orleans, La., next week.

Altrusa Clubs in eight countries will be represented. International president is Miss Marjorie Lamb of Toronto.

Community polls were conducted by Altrusa clubs in each city to determine the three most urgent problems to be faced.

Number one problem in all cities was reported to be traffic safety. This will be dealt with through Altrusa public affairs committees. Need to expand services for older people and need for youth guidance will be project of vocational information committees. A third committee, international relations, will concentrate on promoting citizenship interest in world affairs.

Publicity Chairman—At a meeting of the Women of the Moose, Chapter 25, Mrs. Edith Beadle accepted the position of chairman of publicity for a second term. The senior regent, Mrs. Evelyn Cooper, presided and a report on sick members was given by Mrs. H. Hay.

Langford Tea

Summer blooms decorated the home of Mrs. C. G. Carnegie, Goldstream Avenue, Langford, for a strawberry tea held by the Women's Auxiliary to Prince Edward Branch, Canadian Legion, Langford. A sum of $122 was realized.

Mrs. P. Watt, president, received guests, among whom were visitors from Pro Patria and Britannia branches in Victoria. Mrs. Jack Jamison was general convener with Mrs. A. Green in charge of the tea. Mrs. J. Fitzsimmons and Mrs. A. Keiller were servers.

Sewing and fancywork table was convened by Mrs. L. Bailey; home cooking, Mrs. J. Jamison and Mrs. F. Jenkins; novelties, Mrs. F. Burbury. Tea tickets and contests were in charge of Mrs. R. A. Douglas.

BABY RECEIVES NAME

The three-month-old daughter of Mr. and Mrs. Melvin Lohr, 149 Hampton Road, received the name Leta Verlaine at a christening ceremony Sunday in Metropolitan United Church. The baby, pictured with her mother, wore a nylon christening gown made by her grandmother, Mrs. C. Rhinehart. Rev. Laura E. Butler officiated. A buffet supper followed at the home of the baby's parents. Among guests were her grandparents, Mr. and Mrs. C. Rhinehart and Mrs. U. C. Lohr.

TO VISIT FIANCE'S PARENTS

Miss Winnifred Irvine will come from her home in New Westminster on Thursday to spend a week with Mr. and Mrs. H. Littler, 2516 Beach Drive. Her engagement was recently announced by her parents, Mr. and Mrs. Edward Irvine of New Westminster, to Mr. Keith Ellwood Littler. The wedding is to take place in the mainland city on August 17. The bride-elect, a 1955 graduate of Provincial Normal School, Vancouver, is a member of the teaching staff of Gordon Head School. Her attendants will be Miss Boni Irvine and Miss Mary Nevard. Mr. Barton Howes will be best man and Mr. Dennis Godson and Mr. John Mackie, the ushers.—(Photo by Burlin Studios.)

OF PERSONAL INTEREST

Returns for Birthday

Miss Dale Spilsbury, St. Paul's School of Nursing, Vancouver, has returned to Victoria to celebrate her 19th birthday at the home of her parents, Mr. and Mrs. Richard Spilsbury, 2995 Uplands Road. Miss Spilsbury will be in Victoria until Sunday.

Langford Notes

Mrs. Jack Greenan, New Denver, and her two sons, Douglas and Ross, are spending three weeks at Langford, visiting her parents, Mr. and Mrs. H. W. McKenzie, 784 Goldstream Avenue.

Mr. and Mrs. R. A. Douglas, 836 Hockley Avenue, Langford, have had visiting them Mrs. Douglas' sisters, Mrs. I. Whitman, Mrs. E. Watson and Mrs. C. McElroy, all of Vancouver, and cousin, Miss Florence Stover. The visitors have just completed a tour of the United States.

Rev. W. J. O'Brien officiated at the christening of Benedict Jeremia Haimberger, daughter of Mr. and Mrs. Johann Franz Haimberger of Langford, which took place in Our Lady of the Rosary Church. Godparents are Cpl. and Mrs. Gordon Irvine, of Langford.

With Relatives

Miss Pauline L. MacNab is a visitor in the city from Whittier, Calif., the guest of her uncle, Mr. E. R. Johnson and her cousin, Miss Barbara Johnson at their home on Donnelly Avenue. Miss MacNab came by plane from the south at the end of June and will return to her California home at the end of the month.

Surprise Party

A surprise party honoring Miss Dianne Southwell and Mr. Ronald Nilsen, whose marriage takes place Saturday, was given by Mr. and Mrs. D. H. Baylis and Miss Avery Chater at the Baylis home on View Royal Avenue. Corsages of pink rosebuds and heather were presented by Mrs. Garry Chater to the bride-elect, her mother, Mrs. G. L. Southwell, and the groom-elect's mother, Mrs. A. Nilsen. Gifts for the honored couple were presented in a yellow and white container. Buffet supper was served from a lace-covered table centred with Esther Reid daisies and gypsophila. Invited were Mrs. E. C. Chater, Mrs. E. S. Baylis, Mr. and Mrs. A. Nilsen, Mr. and Mrs. G. C. Chater, Mr. and Mrs. Raymond Hewlett, Miss Pamela Farley, John Baylis, Howard Hall, Alfred Evans and Ivor Worrall.

Visiting Niece

Miss Edith Carnie has traveled from Paris, Ont., to visit with her niece, Mrs. Arthur Ash, and Mr. Ash, at their Cumberland Road home. Miss Carnie will stay two weeks in Victoria before returning east. On the trip back, she will stop at Calgary, Regina, Saskatoon, Minneapolis and Chicago.

$90 Realized

Annual St. Matthew's Guild tea was held in Langford church hall. The Evening Guild assisted and a sum of $90 was raised.

Rev. J. F. Page officially opened the tea. He was accompanied by Mrs. Page and their two children. Mrs. L. Horner, president, received guests. Summer flowers decorated tea tables. Mrs. A. Ashdown, Mrs. W. Sims and Mrs. H. Smith convened the tea and girls from the Sunday school helped with serving. Miss L. M. A. Savory and Mrs. F. Bayles were in charge of tickets. Mrs. O. S. Moore, Mrs. J. S. Goulding and Mrs. H. W. McKenzie managed a needlework table; Mrs. S. Horner and Mrs. R. C. Wilson, a home-cooking stall. A dart game was supervised by J. S. Goulding; Mrs. R. Guyton managed the fish pond, and Mrs. R. Wade the cake contest.

By Canoe And Dog Train

Rev. Joseph Jones was guest speaker at a recent picnic luncheon arranged by the Women's Missionary Society, Metropolitan United Church. Rev. Jones gave a vivid word picture of the dangers of travelling by canoe and dog train in the far north of Manitoba, where he was missionary. Mrs. H. E. English, presided and thanked the speaker.

The picnic was held in the garden of Mr. and Mrs. E. R. Bewell, Queenswood Drive. Among guests were Rev. and Mrs. Edwin Kempling of Morley Indian Mission, Calgary, and Mrs. Kempling, Sr.

Rev. E. Laura Butler conducted a sing-song, and Mrs. Bewell took "Gratitude" as subject for the devotional period. Mrs. English thanked Mr. and Mrs. Bewell for their hospitality.

Mrs. F. Heulin was in charge of arrangements.

FOR SILVER-HAIRED OFFICER

Building Hospital Wing 'Tall Order'

OTTAWA (CP)—A silver-haired Salvation Army officer who has spent 35 years meeting tall orders, retired on July 1.

Brig. Ida Ellis celebrated her 60th birthday on the same date that Ottawa's Grace Hospital said goodbye to one of its most devoted superintendents.

"My life has been very, very full," the smiling, blue-eyed superintendent told reporters. A native of St. John's, Nfld., and one of a family of 13, she said she joined the Salvation Army with the conviction that she wanted to serve humanity. Her parents were staunch supporters. Eight sisters became corps members.

First associated with Grace Hospital in 1933 as office manager, she returned in 1951 as superintendent after a posting in London, Ont.

One of the first instructions she received was to build a new hospital wing.

"That was a tall order," she said.

But now the 98-bed hospital has a new wing with modern equipment, a surgical wing and four new clinics.

Maj. Mabel Crolly of Calgary, who succeeds Brig. Ellis, takes over a hospital which now averages 300 births a month. It has a staff of about 140 nurses, students and domestic helpers.

ALWAYS WORKED

Commissioned at Gravenhurst, Ont., after training at Toronto, Brig. Ellis served with her husband, the late Albert Edward Ellis, in Oakville, Ont., Toronto, London, Ont., and Saint John, N.B., until his death in 1932.

She's spent little time "off duty"—for either hobbies or sickness during her working years.

Brig. Ellis said she's looking forward to a visit with her sister, Mayor Nancee Horwood of Brampton, Ont., and time for reading and travelling.

But she indicated that her thoughts won't be far away from Grace Hospital where despite one fulfilled tall order, there's still need for another wing.

'EMOTIONALLY SPEAKING' IT SOUNDS A BIT PREPOSTEROUS!

NEW YORK (UP)—Women will be interested in learning that science has hope of finding out what kind of female, emotionally speaking, becomes the mother of the best kind of offspring—again emotionally speaking.

If the hope is ever realized in one particular direction, there might be a temptation to pack females in cotton batting to preserve them from all shock, on the grounds that the best offspring (emotionally speaking) are those of mothers who have never known anxiety-causing shock.

At the present stage of scientific investigation, however, there is no certainty as to direction or, for that matter, whether science will ever be able to find out. So far there are only suggestions, the newest of which come from Dr. William R. Thompson of Wesleyan University, Middletown, Conn.

His most dramatic "suggestion," as expressed in scientific language, is this: "Radically altering the mother before pregnancy may be quite equivalent to radically altering the environment during pregnancy." The "radical altering" of the mother is an altering of her emotional status.

CLUB CALENDAR

Official visit to Princess Patricia Lodge, No. 238, Mrs. Frances Dicker, worthy supreme president of the Order of daughters of St. George, Friday at 8 p.m., K of P Hall. Visiting lodge members may attend.

Women's Auxiliary to Veterans' Hospital announce postponement of veterans' picnic until Wednesday, July 24.

Antique Auction at Maynard & Sons This Week Highlighted by Pattullo Persian Rug Collection

To close the estate of the late The Honorable T. D. Pattullo; together with a selection of OIL PAINTINGS; Choice Parlor Suites, Ladies' and Gentlemen's Chairs, Fine Mahogany Dining Room Suites, Occasional Chairs and Pieces, Silver, Jewellery, Plate, Limoges, Worcester and other fine china; Brass, Glass and Copper pieces; with Modern Suites and Appliances, TV Sets and 2 Small Pianos. Sales commence at 7.30 p.m. each evening, Wednesday through Friday.

For Shopping News—Read the Newspaper Ads!

DISPENSING OPTICIANS

In Keeping with Fashion

In this modern era, people are more aware of the importance of style and good grooming. It is our constant aim to stock the latest styles in eyewear and to be helpful in selecting the frames just right for you.

Prescription Optical

233 Yarrow Building, 625 Fort Street and Medical Arts Building, 1105 Pandora Ave.

At GIBSON'S
JULY CLEARANCE SALE CONTINUES
WITH FURTHER REDUCTIONS IN QUALITY SUMMER MERCHANDISE

COATS ½ PRICE
DRESSES ⅓ to ½ OFF
HATS ½ PRICE
BLOUSES $1.99 to $3.99
SKIRTS COTTONS $3.99 to $4.99
SKIRTS WOOLS and TWEEDS $8.88
NYLON GLOVES Regular $2.98. In white and colors $1.49

GIBSON'S LADIES' WEAR
708 VIEW AT DOUGLAS

Store Hours: 9 a.m. to 5.30 p.m.
Phone 4-1111

McMc

CANNING SUPPLIES

Presto Cooker Canners
The finest made for cooking and canning. Easy to read pressure dial and safety valve. Models from $25.75

Preserving Kettles
Lightweight aluminum with sturdy bakelite handle and pouring lip. Has many other uses, too. Special, each, with lid $2.98

Fruit Presses
Ideal for jams and jellies, sturdy steel frame, hardwood pestle. Special, each $1.89

Cold Pack Canners
Heavy steel with enamelled finish inside and out, complete with jar rack and lid. Holds 7 quarts. Each only $3.20

Preserving Jars
One-pint Best with glass lids, an excellent size for home preserving. A clearance special, per dozen $1.37

2-Quart Aluminum Saucepans
Heavy gauge for heat-saving, good fitting lid with heatproof handle. Reg. $4.50. Special $3.98

Kitchenware, Main Floor

HOT WEATHER SPECIALS!

85-oz. Ice Lipped Jugs
A bargain special, ideal for entertaining and cool summer drinks. Reg. $1.15 each. Special 89¢

Everyday Tumblers
In an assortment of decorated patterns. Stock up now at this low price. 8-oz. size. Reg. 16c each. Special 6 for 59¢

8" Glass Fruit Bowls
In decorated glass, ideal for fruits or desserts. In popular "Park Avenue" pattern. Special, each 35¢

China Department, Main Floor

McLennan, McFeely & Prior Ltd.
1400 GOVERNMENT STREET PHONE 4-1111

A Good Sportsman Makes a Good Airman! Join the RCAF

THE ISLAND HALL HOTEL
PARKSVILLE, V.I., B.C.
Situated on Island's finest white sand beach this hospitable, charming resort is a favorite with holidaymakers. Rooms with or without private bath, some in suites, and some large family rooms. Good beds, excellent meals, ideal swimming, and lots of room for games. Located on main Island Highway 23 miles from Nanaimo ferry, close to all centre island points of scenic interest. For reservations, phone 46 or write Mrs. Mary Sutherland, Mrs. Eileen Allwood, owners-managers.

Remove hair safely
Keep legs beautiful
Neet is the gentle yet wonderfully effective way to remove every trace of hair. Fragrant Neet is so easy to use. Smooth it on... and just minutes later you rinse away hair... leaving your legs baby-smooth and glamorous.
Available in cream or lotion form. At all drug and cosmetic counters.
Safely removes hair from legs, arms, underarms, face

NULITE
VENETIAN BLIND
Laundry Service
For Busy Couples
146 Superior 2-8515

Thousands of Pairs
Huge Selections
Patent Leathers
Suedes
Calfskins
Reptiles
All Heel Heights
Pumps
Straps
Sandals
Slings
Bare Backs

Munday's Half-Yearly
SHOE SALE
Continues Tomorrow

Women's Fashion Shoes — Paradise, Ramona, Vitality. Reg. $16.95 to $21.95 — $12.95 and $14.95
De Liso Debs — One of America's finest style shoes. Reg. $23.95 to $28.95 — $16.95
Women's Style Shoes — Lucky Stride Shoes, Short lines Vitality and Ramona shoes. Reg. $14.95 to $18.95 — $10.95
Joyce and Amalfi — Famous casual shoes. Reg. $12.95 to $16.95 — 9.95
Songo Casuals — Genuine Pigskins and soft Calfskins. Some have crepe rubber soles. Reg. $11.95 and $12.95 — $7.95
A Large Group of Quality Handbags — Reg. $9.95 to $25.95. Genuine Reptiles, Calfskin and Suede Leathers — HALF PRICE

Sorry No Refunds—No Exchanges
No Charges—No Deliveries

Munday's
1203 Douglas Street

WHY GROW OLD?

By JOSEPHINE LOWMAN

Beauty Column Today Devoted to the Men

This is a woman's column but many men read it and write to me. Anyway, if it is a woman's column that makes it a man's column, too, because the little ladies are trying to look like the men want them to.

I often have had letters from men asking me how to keep the hair on their heads. They also are interested in nutrition, in remaining youthful, in getting rid of the bay window, and in longevity.

For some unknown reason a man who was interested in his personal appearance used to be considered "vain." Medical science has robbed us of that idea by placing overweight as one of the number one health hazards. A man was also thought to be "sissy" if he used any cosmetics. Today the well-groomed man uses masculine after-shave lotion, after-bath powders and deodorants. AND WHY NOT?

Recently I have received several letters from men asking me to write about care of the masculine complexion. As a whole, men have thicker, oilier skins than women do. Therefore, soap and water cleansing several times a day is usually the best treatment. It will be helpful, too, if the man with a complexion problem eats a well-balanced diet and leaves off rich, greasy foods. He might also apply a drying lotion at night.

Today there are antiseptic after-shave lotions which cut down on the number of infected hairs. If a man has dry skin or lives in a very dry, windy, or cold climate, there is no reason why he should not enjoy the comfort of cold cream on his rough face.

Thinning hair seems to be hereditary, at least to some extent. Some experiments quite a while ago indicated that some member of the vitamin B family may play a part in keeping hair on your head.

If any of you men who read "Why Grow Old?" would like to have my leaflet of exercises planned especially for you, send a stamped, self-addressed envelope with a request for "Short Routine for Men," leaflet No. 20 to Josephine Lowman in care of this newspaper.

Bared Skin in Summer Bares Secrets of Care

The airy comfort of summer clothing is pleasant to most of us. We all like wearing sleeveless dresses and open sandals for their cool and easy feeling.

But each of us must impose certain limitations. Halter neck tops do not belong in a business office or on the street. They are meant for beach or sun wear or for late-day dresses. Bare legs are pretty only when they're smooth, free of hair and blemishes.

Open sandals are not pleasant to see when they reveal feet that are uncared for, with polish chipping and cracking on ragged toenails.

A sheer dress needs a slip that's matched in color and one that's sufficiently protective. The skirt should not be skimpy and should cover the knees when the wearer is seated.

Many women find the summer heat enervating, particularly when they are confined to household cares and unable to get away to the coolness of a beach.

Best way to get through muggy days without feeling exhausted is to conserve your energy as much as possible. The heat of the day is no time to tackle heavy cleaning. It's best to space necessary cleaning jobs throughout the week.

If you find you don't rest well at night, try to take a nap at some time during the day. Keep an electric fan circulating close by.

Check up on light and noise in your bedroom. The room should be as dark and as quiet as possible at night. Remember that the best place to cool off and restore your energy is in a tepid bath.

WOMEN COULD LEAD IN FIGHT AGAINST ALCOHOL

LOMA LINDA, Calif. (AP)—A lady prohibitionist from Canada, urging that modern man be taught to live without cocktails, says women could set the pace by serving non-alcoholic beverages at social functions.

Mrs. David Conly of Winnipeg addressed the eighth annual Institute of Scientific Studies for the Prevention of Alcoholism Monday.

"It might be a shock to the sophisticated to find lemonade in their cocktail glasses, but it is possible they would recover," she said, adding:

"The cocktail has become a milestone around our necks and is pulling society down to destruction. . ."

Big Reductions! Large Choice!
Smart Styles!
Save Now at Our Big
Semi-Annual
Clearance SALE

Broken Lines of
MOCCASINS
SALE PRICE 1.95

Group of
PUMPS, TIES, BALLERINAS
Values to $8.00.
SALE PRICE 2.95

Values to $10.00 for $3.95
Group of Smart
PUMPS AND CASUALS
SALE PRICE 3.95

Big Reductions in
PUMPS, STRAPS
In high, cuban and flat heels.
Values to $10.00.
SALE PRICE 4.95

Large Choice of
PUMPS, STRAPS
AND CASUALS
Values to $12.00.
SALE PRICE 6.95

The Vanity
1306 Douglas Street

Sweet 16

Starts Thursday — Don't Miss It!
JULY CLEARANCE IS A SUMMER
CARNIVAL OF VALUES
BIGGER AND BETTER THAN EVER!
A RIOT OF BARGAINS FROM EVERY DEPT.!

Regular Values to 16.95 in
SUMMER DRESSES
$8.88
IT'S HERE NOW!
SAVE!

Nothing says summer like Sweet 16's refreshing dresses with that get-up-and-go appearance that can cover all your wardrobe needs from daytime to afternoon and casual evenings.

And when you can find such dresses at a price under $10, then you're in for a wonderful surprise. A complete selection of styles and fabrics all perfect for the hot weather ahead . . .

Never before in our history have we had such a selection for you at $8.88 . . . each style, versed in ease and poised for every occasion . . . So easy to wear. You'll live in them all summer long! Sizes 9 to 19 and 10 to 20 in group.

Reg. Values to 19.95 SUMMER DRESSES
$10.88

These are the type of beautiful dresses you'll want for special occasions! All regular values to 19.95 in the group and comprising the loveliest dresses in our complete summer stock. Don't miss these dresses! They're for dressier occasions and every one a bargain!

CIRCUS
VALUES IN
Sportswear

• SEAMLESS NYLONS
Everybody loves seamless nylons for summer. And here they are at an unbelievably low price. Fine quality in good summer shades.
99c

• T-SHIRTS
Reg. 1.98 and 2.98 T-shirts in stripes and plains in a host of high shades and pastels. A summer "must," especially at these clearance prices.
1.58

• Pedal Pushers
Cool summer pedal pushers in poplins, linens and other materials. Reg. to 4.95 in the group at this spectacular clearance price of only,
2.88

• SHORTS
Regular 2.98 shorts in poplins and denims. At 1.88, you just can't pass up this bargain.
1.88

• HALTERS
Final clearance of halters in plains, stripes and in a host of colors. Many reduced up to 50%.
98c

• Perfect Nylons
51-Gauge, 15-Denier
51-gauge, 15-denier perfect nylons in the shades you love for summer. You won't find finer nylons at a lower price anywhere. Buy 2 or 3 pairs of one shade. It's more economical. All sizes.
66c PAIR

YOU CAN BUY A WHOLE SUMMER WARDROBE FOR LESS THAN $20.00

It's true! A whole summer wardrobe for under $20. Figure it out for yourself! A cotton skirt at 2.88, 2 blouses at 1.58, a swim suit at 6.88, T-shirt at 1.58, pedal pushers at 2.88, shorts at 1.88—total 19.26. A wonderful wardrobe at under $20 . . . at Sweet 16 of course.

FAMOUS MAKER SWIM SUITS
Regular to 12.95 $6.88
Regular to 14.95 $8.88

Famous maker swim suits by Vicki Marsh and Sea-Nymph. All the wonderful new styles are here in rainbow-hued colors. Right at the height of the season, they're here at these low prices. Lastex, cottons, poplins all represented in the group. Get in the swim in this bargain.

A LARGE SELECTION Cotton Skirts
$2.88 AND $3.88

Regular to 3.98 for 2.88 and 5.95 for 3.88 in these 2 great groups of colorful cotton skirts. Choose from washable cottons, linens in plains and patterns. Many with unpressed pleats, lots of straight cuts. All the colors of the rainbow in these 2 outstanding groups. Sizes 12 to 18.

SUMMER BLOUSES
$1.58 AND $1.88

Take your pick from nylons, linens, cottons, striped knits, picolet and many others. Choose from the largest selection of styles and colors we've ever had in summer blouses. All reduced for this great Carnival of Values. Sizes 12 to 18 in the group.

BUY EVERYTHING YOU NEED FOR A WONDERFUL SUMMER with
N. D. P.
NO DOWN PAYMENT

Sweet 16

IT'S SO HANDY

With a home food freezer you can stock up when foods are at their seasonal bountiful, economical best. It saves shopping time, too—you can shop weeks, even months, ahead. The electricity used by your food freezer—about 35c worth a week—costs little compared with the service you enjoy. See the many sizes and types of food freezers now available at your appliances dealers.

People are using more and more appliances every year. The average B.C. Electric residential customer now uses nearly three times as much electricity as in 1946, but is paying less per kilowatt hour for it.

B.C. ELECTRIC

SUMMER SAVINGS at SHOP-EASY

SHOP-EASY STORES

RASPBERRY JAM 99c
"Malkin's Fresh Pack, 4s, tin

BETTER BUY
LICORICE ALLSORTS 16-oz. pkt. 33c

MALKIN'S
CREAM CORN 15-oz. tin 3 for 49c

NALLEY'S
RELISH
HAMBURGER
HOT DOG
SWEET PICKLE
12-oz. bottle 29¢

LYNN VALLEY
BARTLETT PEARS 15-oz. tins 2 for 39c

LIPTON'S SOUP
CHICKEN NOODLE
TOMATO VEGETABLE
4 for 45c

MALKIN'S
PORK and BEANS 15-oz. tins 4 for 49c

DEVON PEAS
ASSORTED SIZES
15-oz. tins 2 for 23c

SUMMER DRINKS

Libby's Orange Juice	48-oz. tin	35¢
Grapefruit Juice	48-oz. tin	32¢
Blended Juice	48-oz. tin	33¢
Del Monte Pineapple-Grapefruit Juice	20-oz.	2 for 33¢
V-8 Vegetable Juice	15-oz.	2 for 29¢
Grantham's Lime Juice	25-oz.	59¢
Malkin's Assorted Fruit Cordials	32-oz.	59¢
Welch's Grape Juice	24-oz. bottle	42¢
Real Gold Orange Concentrate	6-oz. tin	2 for 39¢
Kool Aid or Freshies		5 pkts 29¢

Don't Forget the Shop-Easy Cooking School
DAILY AT THE CANADIAN LEGION HALL,
ON BLANSHARD STREET, 1.30 to 3.30 P.M.
15 BAGS GROCERIES DAILY
GRAND PRIZE—WESTINGHOUSE RANGE
Courtesy of MacDonald's Ltd., 752 Fort Street

CLARKS SOUPS
Tomato or Vegetable, 10-oz. tins 4 for 49c

WAX REFILLS
100-foot roll 27c

CORN FLAKES
Kellogg's, Family size pkt. 33c

Granulated Sugar	25's	3.09
Certo Crystals	2 pkts.	31¢
Liquid Certo	8-oz. bottle	31¢
Parowax	1-lb. carton	19¢
Wide Mouth Mason Jars	Quarts, dozen	2.19
Wide Mouth Mason Jars	Pints, dozen	1.89
New Lux	Giant Size, 8c Deal Pack	79¢
Blue Surf	10c Offer Silverware Pack, giant size	79¢
Tide Detergent	Giant Size, pkt.	83¢
Mazola Oil	32-oz. bottle	87¢
Heinz White Vinegar	33-oz. bottle	31¢
Jell-O Lemon Pie Filler	2 pkts.	23¢
Royal Jelly Powders	Assorted flavors 3 for	25¢
Lynn Valley Tomatoes	28-oz. tin	25¢
Malkin's Coffee	1-lb. pkt.	95¢
Malkin's Tea Bags	125's	1.39

TENDER TASTY MEAT AT ECONOMY PRICES

★ PRIME RIB ROAST
Grade "A," lb. 69c

SHORT RIBS OF BEEF
Grade "A" 2 lb. 49¢

ROLLED POT ROAST
Grade "A" Beef, lb. 59¢

FRESH! BOILING FOWL
Four pound average, lb. 49¢

FRESH! BEEF SAUSAGE
2 lb. 69¢

★ MINCED BEEF
Lean, Grade "A," lb. 39c

Cottage Cheese
Fraser Valley, 16-oz. carton 23c

Peek Freans Digestive
8-oz. packet 25¢

Brunswick Sardines
¼'s 2 for 21¢

Pineapple Tid Bits
Dole, 10-oz. tins 2 for 29¢

Puritan Meat Balls
15-oz. tin 39¢

Puritan Frontier Dinner
24-oz. tin 49¢

Kraft Dinner
2 packets 33¢

Better Buy Margarine
16-oz. packet 2 for 65¢

★ NABOB COFFEE
One-Pound Pkt. 98c

Made by Kraft
★ SALAD BOWL DRESSING
32-oz. Jar 69c

MONARCH EASY SUMMER DESSERTS

Monarch Ice Box Pie Mix 33c
5 flavors to choose from, packet

Monarch Fruit Cobbler 37c
Cherry, Peach, Rhubarb, Pineapple, packet

Purity Cake Mixes 19c
Chocolate or white, junior size, packet

FRESH PRODUCE FOR SUMMER EATING

TOMATOES No. 1 Hothouse, Red Ripe lb. 33c

LETTUCE Firm, Crisp, Local lb. 12c

GREEN ONIONS 2 bunches 11c

RADISHES 2 bunches 11c

WHITE SPINE
CUCUMBERRS Lb. 12c

FRESH LOCAL
CELERY Lb. 12c

ORANGES Sweet, Juicy, Med. size 5 lbs. 59c

CANTALOUPE Jumbo 45's, Vine Ripened each 25c

DUTCH MAID
BREAD 15-oz. loaves 2 for 27c
Sliced White or Brown

CLARITA
PEACHES 28-oz. tin 35c

MALKIN'S
Fresh Pack Strawberry Jam 2-lb. tin 59c

PARD
DOG FOOD 15-oz. tin 4 for 49c

SHOP-EASY STORES

50 Burnside W.
2187 Oak Bay Ave.
1021 Hillside Ave.
230 Cook St.

TELEPHONE 2-3131

CLASSIFIED WANT ADS

FASTER RESULTS LOWER COSTS

22 Victoria Daily Times
WED., JULY 17, 1957

Subscription rates:
Wherever carrier service is maintained, $1.50 per month.
Single copy sales price: 10 cents daily; 14 cents Saturday.
Mail rates: Canada, Great Britain, Yukon Territory, one year $14.00; six months, $7.50; three months, $4.00; single month $1.50; Australia, per month, $2.00; U.S.A., per month, $1.50; other foreign countries, $2.50 per month; Saturday (Weekend edition) Canada, $5.00 per year; U.S.A., $5.50 per year; Australia, $6.50 per year; foreign, $7.00 per year.
Authorized as second-class mail, Post Office Department, Ottawa. Member of Audit Bureau of Circulation.

CLASSIFIED RATES

15c per line per day; 38c per line for three days; $1.00 per line for six days; $3.70 per line for the month (26 days). Above rates apply to consecutive insertion. Minimum advertisement, two lines only. Contract rates on application.

Birth Notices, $1.25 per insertion.

Marriages, In Memoriam Notices, Cards of Thanks, not exceeding 12 lines, $1.75 per insertion. Each additional line 16c daily.

Deaths, Funeral Notices, not exceeding 12 lines, $1.75 first insertion and $1.25 subsequent insertions. Each additional line 16c daily.

In the event of an error occurring the liability of Victoria Press Ltd. shall not exceed the charge for the space actually occupied by the item in question.

TERMS OF PUBLICATION

The Victoria Press Ltd. shall not be liable for non-insertion of any advertisement beyond the amount paid for such advertisement.

All claims of error in publication shall be made within 12 hours thereafter and if not so made shall not be considered. No claim will be allowed for more than one incorrect insertion nor for errors not affecting the value of the advertisement.

All advertising copy will be subject to the approval of the Victoria Press Ltd., who reserve the right in its sole discretion to classify, reject or insert copy furnished.

Eastern Canada representative: W. H. Austin & Co., 18 Toronto Street, Toronto, Ont.

United States representative: Cresmer & Woodward, Canadian Division.

Replies to private box numbers may only be obtained from the downtown office of Victoria Press Ltd., at 1215 Broad Street.

1 BIRTHS

CAREY—Born to Molly, wife of Phillip M. Carey, Campion Road, R.R. 2, Royal Oak, at St. Joseph's Hospital on July 15, 1957, a daughter Laura Susanne, 7 lbs. 10 ozs. A sister for Cathy, Christine and Buddy.

HARRIS—Born to Jessie and Jack Harris, 2443 Camelot Road, at the Royal Jubilee Hospital on July 14, 1957, a son, Colin Campbell, a brother for Ross.

MAZAR — Born to Mr. and Mrs. Thomas Mazar, 4160 Tyndall Ave., Victoria, B.C., at the Royal Jubilee Hospital on July 9, 1957, a daughter, 8 lbs. 2 ozs., Heather Lorraine.

OSTLER—Born to Mr. and Mrs. R. V. Ostler (nee L. C. Hall), a son, 8 lbs. 2 ozs., a brother for Karen, David and Stephen. Thanks to Dr. V. Stuart. (Insured.)

5 DEATHS

GAIT—Suddenly, on July 16, 1957, at Goldstream, Robert (Bob) Gait, aged 50 years, of 5164 Old West Road, a resident here for 47 years. He leaves his wife, Margaret; two sons, Douglas E., and Vernon S., both of Victoria; his parents, Mr. and Mrs. Arthur Edward Gait, of Victoria; two grandsons; four brothers, Ernest, John, Sid and Victor, all of Victoria; two sisters, Mrs. S. Scurrah (Elsie), of Victoria, and Mrs. C. White (Jennie), of White Rock, B.C.; also several nieces and nephews. Funeral services will be held at McCall Bros.' Floral Funeral Chapel on Friday, July 19, at 3 p.m., Rev. George Richmond officiating. Interment in Royal Oak Burial Park.

HALL—Suddenly, Deakin Alexander Hall, son of the late Robert Hanley Hall, Commissioner of the Hudson's Bay Company, in the Royal Jubilee Hospital, July 16, 1957. He leaves to mourn his loss, his daughters, Mrs. Guy Carr Harris (Lorna), of Smith Falls, Ont., and Diana and Rose Marie Hall; a sister, Miss Caroline Hall, at his residence, 1405 St. Patrick Street. Prior to coming to Victoria he was for 22 years Liberal member for Cumberland, Sask., in the Provincial Government.
Funeral service in Hayward's Chapel on Thursday, July 18, at 2 p.m., Rev. Canon E. V. Bird officiating. Interment in Hatley Memorial Gardens. Courtesy parking west of chapel gardens.

MAXWELL—In this city on July 17, 1957, there passed to be forever with the Lord, James Maxwell, aged 74 years, of 1324 George Street, born in Glasgow, Scotland, and a resident here for 10 years, formerly of London, Ont., and Calgary, Alta. He leaves his daughter, Dorothy, at home; sisters nephews and nieces in Scotland, Windsor and London, Ont.
Funeral services will be held in McCall Bros.' Floral Funeral Chapel on Saturday, July 20, at 3 p.m., Rev. Dr. J. B. Rowell officiating. Interment in Royal Oak Burial Park. Gideon Bibles may be dedicated on or before Friday, care of McCall Bros. Phone 5-4465, 5-4466.

MORASH — In Victoria on July 14, 1957, Isabel L. Morash, aged 72 years, of 216 Menzies Street, born in Nova Scotia and a resident here since 1925. She is survived by a brother, nieces and nephews in Nova Scotia.
Funeral services from McCall Bros.' Floral Funeral Chapel on Thursday, July 18, 1957, at 3 p.m., Rev. Dr. W. G. Wilson officiating. Cremation.

McCLUNG—On Monday, July 15, 1957, Hugh Ross R. McClung, 1247 Colville Road. He was born in Gananoque, Que., and resided in many points in Manitoba and Saskatchewan. He leaves two daughters, Mrs. M. Boon of Victoria and Mrs. J. Watson of Winnipeg; two sisters, Miss B. McClung of Winnipeg and Miss J. McClung of Vancouver.
The remains will be accompanied from Chaplin's Funeral Chapel to Vancouver for services on Thursday, July 18, at Harron Bros.' Funeral Chapel followed by interment in Forest Lawn Cemetery.

McKEE—In Victoria, B.C., on July 16, 1957, Frederick Young McKee, aged 73, of 63 Gorge Road; born in Ontario. He leaves one sister, Mrs. Victor McMechon, in Vernon, B.C.
Funeral service in Hayward's Chapel, on Saturday, July 20, at 10.30 a.m. Interment in Royal Oak Burial Park. (Red Deer, Alta. papers, please copy.) Courtesy parking west of chapel garden.

SMITH—In Victoria, on July 16, 1957, Benjamin William Thomas Smith, aged 64 years, of 733 Connaught Road, born in England and a resident here for the past 20 years. He leaves his wife, Florence Victoria, at the residence; a daughter, Mrs. H. (Dorothy) Knight in Suffolk, England; twin daughters, Mrs. D. (Lillian) Mitton, of Gatineau, Quebec, and Mrs. D. (Sadie) McLean, of Vancouver, B.C.; three sons, Lawrence Eric Smith, in England; Cpl. E. E. Smith, R.C.M.P., of Cranbrook, B.C.; Frederick W. Smith, of Tofino, B.C.; also 13 grandchildren; three sisters in England; one brother in England. The late Mr. Smith served in the First World War (Imperial) and in the Royal West Surrey Regiment, England.
Funeral services will be held at McCall Bros.' Floral Funeral Chapel, on Friday, July 19, at 1.30 p.m., Padre J. A. Roberts officiating. Interment in Royal Oak Burial Park. (Winnipeg papers, please copy.)

8 CARD of THANKS

Mrs. Mildred Cade wishes to thank all friends and neighbors for their kindly wishes of sympathy, also floral tributes sent to her in her recent bereavement. Also special thanks to Dr. E. G. Q. Van Tilburg, M.D., and Mr. Coles for their prompt attention; also Rev. Davidson and Hayward's Funeral Home and the Langford Ambulance for quick response.

9 IN MEMORIAM

HILL — In loving memory of my brother, H. Arthur Hill, who passed away on July 17, 1956.
Just a thought of sweet remembrance,
Just a memory sad and true,
Just the love and sweet devotion
Of one who thinks of you.
—Loved and remembered by his sister, Gladys.

10 FUNERAL DIRECTORS

SANDS MORTUARY LIMITED "MEMORIAL CHAPEL OF CHIMES" VICTORIA B.C.

SANDS FUNERAL CHAPEL SIDNEY B.C.

McCALL BROS. "The Floral Funeral Chapel" Service that meets your exact requirements in beauty, dignity and cost. 1400 VANCOUVER STREET 5-4465-66

THOMSON FUNERAL HOME SO MUCH IN SERVICE SO LITTLE IN COST 1625 Quadra Street 4-2612

CHAPLIN'S FUNERAL CHAPEL Kindness, Courtesy, Service 980 Quadra Street 4-5512

HAYWARD'S B.C. FUNERAL CO. LTD. ESTABLISHED 1867 734 BROUGHTON STREET 3-3614

11 MONUMENTAL

STEWART MONUMENTAL WORKS Ltd., 1403 May Street, 4-3452. Memorials, bronze tablets, curbings and fireplaces of choice B.C. and Swedish granites. Night phones: 4-5141, 2-1268.

MORTIMER'S MONUMENTAL Works Ltd., 633 David St. Est. 1877. Monuments, markers, curbings bronze plaques, marble, granite and stone for fireplaces, building construction, etc. 3-6421.

VICTORIA MONUMENT LIMITED "Memorials of Distinction" 3091 DOUGLAS ST. 2-5834

12 FLORISTS

BROWN'S THE FLORIST FLOWERS FOR EVERY OCCASION 618 VIEW STREET Phone 4-6612, 4-9511; night, 4-3521

14 ANNOUNCEMENTS

COACH LINES SUNSET MYSTERY trips, every Wednesday, 6 to 9.30 p.m. See different beauty spots. Stop to buy coffee. The country's doubly beautiful at twilight. All trips start Coach Lines Depot. Adults, $1.50; children, 75c, 5-4411. Plan for this Wednesday.

STOCK REDUCTION SALE
We are reducing our stock by $30,000. Your chance to buy a sportscoat, slacks, etc., at terrific savings. Murdoch-Girard, 700 Yates Street.

THE COLONIAL DINING ROOM, in the James Bay Hotel, invites your inquiry for private or club luncheons or dinners. Open daily until midnight. 270 Government St. 4-7151.

A CHILD'S BOOKS, LIKE HIS shoes, shouldn't fit too snugly. THE HAUNTED BOOKSHOP 845 Fort Street Phone 2-1427

HAVE YOUR FORTUNE TOLD BY Madame Astra. Most popular reader. Cairo Coffee Shop, opposite H.B.C.

15 COMING EVENTS

OLD TIME DANCING TONIGHT WEDNESDAY JULY 17
VICTORIA BALLROOM ADMISSION 50c GOVERNMENT AND CORMORANT

HAVE DINNER OR LUNCH AT SHAWNIGAN BEACH HOTEL On Shawnigan Lake, fine dining room; open to the public daily. Luncheon $1.25, dinner $1.50. Sundays and holidays, $1.50, $1.75. Cobble Hill 48.
GRAND SPOT FOR YOUR VACATION TOO!

COACH LINES SUNSET MYSTERY trips, every Wednesday, 6 to 9.30 p.m. See different beauty spots. Stop to buy coffee. The country's doubly beautiful at twilight. All trips start Coach Lines Depot. Adults, $1.50; children, 75c, 5-4411. Plan for this Wednesday.

THE LEAGUE OF ROSES, LANCS and Yorks will meet on Thursday, July 18, at 7.45 p.m., at 902 Government St. Games and refreshments.

BINGO TONIGHT, 8 O'CLOCK James Bay Community Association Pilot and Dallas Road 15 games for 25c; also cash and jackpot games. 2-2333

BINGO, THURSDAY NIGHT, 8.00 p.m. at 1313 Government. Twenty games $1.00. All cash prizes. Proceeds for the Jayceettes projects.

20 LOST and FOUND

LOST — MONDAY AFTERNOON, in the vicinity of Metropolitan store and Eaton's, a black leather wallet, containing money and P.G.E. pass. Urgently needed. Reward. 2-9578.

LOST WHITE PLASTIC PURSE on Victoria West bus, or corner Yates and Douglas, contains wallet, change, cheque and bank book, identification. 5-5974. Reward.

INDEX TO WANT AD HEADINGS

Classification	No.	Classification	No.	Classification	No.
Acreage for Sale and Wanted	156	Flats and Apts. Wanted	130	Mortgage Loans	141
Announcements	14	Florists	12	Personals	39
Auto Repairs and Service	265	Fuel	60	Professional Services	37
Births	1	Funerals	6	Personal Loans	140
Boats and Marine	80	Funeral Directors	10	Pets	90
Business Personals	40	Halls, Stores and Offices to Rent	137	Property Wanted	155
Business Opportunities	145	Hotels	116	Property for Sale	154
Business Services	36	Housekeeping Rooms to Rent	125	Room and Board	120
Cards of Thanks	8	Housekeeping Rooms Wanted	126	Rooms to Rent	121
Cars for Sale	100	House to Rent, Furnished	132	Rooms Wanted	122
Cars and Trucks Wanted	107	Houses Wanted to Rent	134	Situations Wanted, Male	29
Coming Events	15	Houses for Sale	150	Situations Wanted, Female	30
Country Homes and Properties	151	In Memoriam	9	Vacation Guide and Summer Resorts	118
Cottages and Campsites	117	Listings Cancelled	148	Salesmen and Agents	22
Dancing	43	Listings Wanted	149	Swaps	84
Deaths	5	Lost and Found	20	Teachers Wanted	27
Education	42	Marriages	3	Timber	81
Engagements	2	Miscellaneous to Rent	135	Trucks and Trailers	101
Exchange Real Estate	147	Miscellaneous for Sale	82	Wanted, Male Help	21
Farms for Sale and Wanted	158	Miscellaneous Wanted	83	Wanted, Female Help	26
Flats and Apts. to Rent, Furnished	128	Monumental Works	11	Wanted to Borrow	142
				Wanted to Buy Houses	138
				Wanted to Rent, Miscellaneous	139

20 LOST and FOUND

LOST — LADY'S ROUND GOLD Whitnauer wrist watch, gold figures and hands, red minute hand. Reward. Please call 2-9533.

LOST — 5 STONE TURQUOISE ring, July 11. Sentimental value. 4-5888.

LOST—BROWN TAFFETA COVER for umbrella, gold tip on end. 3-6609 after 6 p.m.

FOUND—GINGER MALE KITTEN, Elgin Road. C.P.L., 4-6554.

LOST — GREY FEMALE KITTEN, Vancouver Street. C.P.L. 4-9892.

21 MALE HELP WANTED

START NOW TO BUILD YOUR FUTURE

Three great years in the Canadian Army can make you a better man. Here is a steady job with all the advantages.

Variety and adventure.
Excellent training by experienced instructors.
Good pay and promotion.
Sports and a healthy life.
Free medical and dental care.
30 days holidays with pay a year.

If you are 17 to 40 and fit, make the next three years the greatest years of your life doing a worthwhile job in the Canadian Army. These years will prepare you for a fine future in either the Army or civilian life.

Phone or visit your local Army Recruiting Station or mail the coupon below.

ARMY RECRUITING STATION
Post Office Building, Government St., Victoria, B.C.
Phone 4-4087

Please send me, without obligation, details on Army career opportunities.

NAME ____________
ADDRESS ____________
CITY/TOWN ____________
PROV. ____________
TELEPHONE ____________

DRAUGHTSMAN
Grade 2 (Casual)
Bridge Engineering Branch
Department of Highways
Victoria

Salary: $260, rising to $315 per month. Although this position is casual, it is of a continuous nature. Must have previous draughting experience. Good knowledge of draughting techniques. For further information and application forms apply to the Chairman, Civil Service Commission, Parliament Buildings, 544 Michigan Street, VICTORIA, NOT LATER THAN JULY 31, 1957. Competition No. 57:351.

PHOTOGRAPHER ASSISTANT
B.C. CIVIL SERVICE
DEPT. OF RECREATION AND CONSERVATION
VICTORIA

Salary: $260, rising to $315 per month. (Salary increase to be recommended effective July 1, 1957.) Must have a thorough knowledge of camera equipment, lights and related activities; good knowledge of techniques used in photographic processing and photography. Previous experience in this field. An excellent opportunity for suitable applicant. Full employee benefits. Applicants must be British Subjects. For further information and application forms apply to the Chairman, Civil Service Commission, Parliament Buildings, 544 Michigan Street, VICTORIA, NOT LATER THAN JULY 31, 1957. Competition No. 57:353.

MAINTENANCE MAN WITH GOOD mechanical knowledge for used car firm. Must be conscientious, methodical and keep cars shining and operating properly at all times. $200 per month. Kindly write complete details to Victoria Press, Box 1071.

WANTED FOR A CONSTRUCTION job with camp facilities, a reliable and experienced time-keeper and cost accountant with first-aid ticket preferred. Apply P.O. Box 760 Victoria.

HOSPITAL ORDERLIES NEEDED in new 60-bed hospital opening early September. Direct enquiries to Superintendent of Nurses, Campbell River and District General Hospital, Campbell River, B.C.

WANTED — YOUNG MAN TO learn service station trade. Experience not necessary. Apply Victoria Press, Box 1067.

WANTED — FULLY EXPERIENCED building supply man to take full charge of warehouse. Atom Lumber, 210 Johnson St., 2-6621, 2-2249; eves. 5-4574.

EXPERIENCED BAKER WANTED to make doughs during night shift in downtown bakery. $70 per week. Victoria Press Box 1062.

EXPERIENCED SWEET DOUGH and fancy cake baker wanted. $70 per week. Victoria Press Box 1063.

22 SALESMEN and AGENTS

SPARE TIME CASH! MAKE $100 selling exclusive high quality Christmas Cards and Novelty Gifts. Newest, completely different designs. It's fun. Friends buy on approval. Big profits. No experience needed. Special plan for churches, clubs. Homer-Warren Company, Dept. 45, 411 Clendenan Ave., Toronto.

LEADING MANUFACTURERS OF men's clothing have vacancies for sales manager and three salesmen for B.C. area. Successful applicants expected to work on high commission for trial period only, then good salary and benefits. Appointments only. 5-2378.

HIGH CALIBRE SALESMEN (CAR experience not essential), to sell new and used cars. High earnings for aggressive and conscientious men. Salary guarantee plus commission. New car supplied. M.S.A. and other benefits. Apply Mr. Flack, Gladwell Motors Ltd., Meteor, Mercury, Lincoln.

REAL ESTATE SALESMAN FOR active office. Must be experienced. Special contract for good producer. Best situation in town. Phone 4-5406 after 6 p.m.

REAL ESTATE SALESMAN, EXperience not necessary, but must have ability to sell. Highest commission. Construction contracts. Byron Price, 5-2458.

IMMEDIATE POSITION FOR EXperienced real estate salesman. Attractive contract, M.S.A. benefits. Apply Mr. Lloyd Wood, J. H. Whittome & Co., Ltd., 1218 Broad St.

DOOR - TO - DOOR CANVASSERS. Apply 3-4163 for extra income.

25 MALE or FEMALE HELP WANTED

MIDDLE-AGED MAN AND WIFE for country hotel. Also single middle-aged man. Apply Victoria Press, Box 1066.

$310 PER MONTH GUARANTEED. New product, no competition; sold by appointment only. Apply 2345 Government, 10 a.m.-12 noon only.

GRAND HOME BUYS
In the classified section today! Whatever your home needs fill it by reading the classified ads.

THEY'LL DO IT EVERY TIME By JIMMY HATLO

25 MALE or FEMALE HELP WANTED

HELP TO DRIVE FAMILY TO Fort St. John: leaving Friday morning, return in 3 weeks. Victoria Press, Box 877.

26 FEMALE HELP WANTED

LARGE EXPANDING FIRM REquires a senior typist with junior matriculation or business school certificate and a minimum of 2 years' typing experience. May be required to perform limited receptionist duties. Shorthand desirable but not essential. Complete welfare plans available and excellent working conditions. Please apply Victoria Press, Box 1053, giving full particulars.

GENERAL DUTY NURSES REquired immediately to staff a new ward for general hospital; 40-hour week, 28 days vacation, 10 statutory holidays, sick leave, full benefits; accommodation in nurses' residence. Please apply Acting Director of Nurses, Prince George and District Hospital, Prince George, B.C.

BRANCH OF NATIONAL MANUfacturer requires general office work, speed and accuracy with figures essential. Good working conditions and full welfare benefits. Apply in writing, stating age, experience, status, to Victoria Press, Box 878.

B.C. REGISTERED NURSES AND PRACTICAL NURSES
Wanted for general duty in new double-corridor design hospital to be opened this September. Full particulars from Superintendent of Nurses, Campbell River and District General Hospital, Campbell River, B.C.

KEYPUNCH OPERATOR
with a minimum of 1 year's experience, required by industrial firm. Complete welfare plans available. Please apply to Victoria Press, Box 1051, giving full particulars.

WANTED IMMEDIATELY, AGE 25 to 40, with sales experience, be able to handle cash. Apply in person only. Simpson's-Sears Ltd., 720 Yates.

VACATION FILL-IN
For Wednesday, Friday and Saturday evenings. Tend box office and coffee bar. 2-3811.

EXPERIENCED HOUSEKEEPER for Queenswood residence. Two in family. Live in. Telephone 7-3636.

BOOKKEEPER REQUIRED IMMEDiately for Trust Company. Reply giving full particulars, Victoria Press, Box 1047.

TYPIST FOR GENERAL INSURance department. Experience desirable. Apply Rithet Consolidated Ltd.

EXPERIENCED WAITRESSES, part time, 5-day week, Union Club, 4-1151.

EXPERIENCED SALESCLERK, good wages, steady position. Clark Rexall Drug, Box 1208 Duncan.

HOUSEKEEPER WANTED FOR motherless home, 1 or 2 children welcome. Phone 9-3082.

WOMAN TO COME IN TO LOOK after home for invalid wife in Saanich Rd., Swan Lake area. 4-4794.

COOK AND HOUSEKEEPER FOR small rest home. Victoria Press, Box 1070.

GRADUATE NURSE WANTED AS superintendent at Rockland Hospital. Must live in. 3-6902.

HOUSEKEEPER WITH CHILD wants job in nice home. 3-2253.

EXPERIENCED WAITRESS, DAY shift. 4-0277.

27 TEACHERS WANTED

SCHOOL DISTRICT NO. 11 (TRAIL)
Applications are invited for the following teaching positions—
Primary Divisions in graded schools
Grade 3—Rossland.
Grade 4—Trail (1), Rossland (2).
Grade 6—Fruitvale Elementary Jr. High.
Art Specialist—Junior High School.

Salary Schedule:

E.C.	$2,400 -	
E.B.	$2,600 - $4,300	(10 years)
E.A.	$2,900 - $4,600	(10 years)
S.C.	$3,300 - $4,900	(10 years)
S.B.	$3,600 - $6,000	(12 years)
S.A.	$3,900 - $6,700	(14 years)

Teachers residing in the Victoria area may secure information about the Trail schools and District by contacting Miss Jessie Fleming, Primary Consultant, Trail, at her office, Room 207 C, Victoria College.
Applications should be addressed to the School Board office, 1145 Cedar Ave., Trail, B.C. Please include telephone number.

SCHOOL DISTRICT NO. 2 (CRANbrook) invites applications for the following teaching positions. Duties to commence Sept. 1, 1957. Cranbrook City School, teacher, Grade 2. Mount Baker Jr.-Sr. High School, teachers for core subjects, Grades 7 and 8; home ec., sewing. Applicants for Jr.-Sr. High School positions are requested to state all subjects they are prepared to teach with preferences indicated. All applicants please state qualifications regarding certification, years of experience, and if B.C. certification and enclose latest Inspector's report. Mr. E. J. Dunn, Inspector of Schools, can be contacted at Room 158, Brock Building, University of B.C. Phone Alma 0968M for an interview. Salary Schedule: elementary, $2,350-$4,750; High School, $3,100-$6,200.

SCHOOL DISTRICT No. 67
LADYSMITH
BRITISH COLUMBIA
HOME ECONOMICS TEACHER
We require a Home Economics Teacher for the Ladysmith Jr.-Sr. High School located at Ladysmith on Vancouver Island. Excellent working conditions prevail in this modern school plant.
Salary Scale in effect—
Elementary Certificates,
EC $2,500-$3,300
EB $2,650-$4,570
EA $2,900-$4,880
Secondary Certificates,
SC $3,200-$5,420
SB $3,500-$5,950
SA $3,800-$6,428
Submit applications with references and copies of recent reports to Mr. R. W. Ovenden, Secretary-Treasurer, School District No. 67, Drawer 373, LADYSMITH, British Columbia.

SCHOOL DISTRICT NO. 7 (NELSON)—TEACHERS REQUIRED
(1) Home Economics, L. V. Rogers High School.
(2) Home Economics, Nelson Junior High School.
(3) English and Social Studies, Salmo Jr.-Sr. High School.
(4) Elementary teacher for Balfour School.
Forward applications, with latest inspector's report, to the Secretary-Treasurer's Office, 554 Stanley Street, Nelson, B.C.

FOR BIG RETURNS
And small outlay, use classified ads.

27 TEACHERS WANTED

SCHOOL DISTRICT No. 62 (Sooke). Applications are invited for the position of relieving teacher at the Colwood and Happy Valley Elementary Schools for one day per week at each school. Salary paid based on certificate held at prevailing scale. Applications stating qualifications and experience to be addressed to the secretary-treasurer, School District No. 62 (Sooke), Jacklin Road, R.R.1, Langford.

SCHOOL DISTRICT No. 53 TERRACE, B.C.
1. PRINCIPALSHIP, 8-ROOM ELEMENTARY HIGH SCHOOL.
2. PRINCIPALSHIP, SUPERIOR SCHOOL.
3. TEACHERS FOR RURAL AND GRADED POSITIONS.
PLEASE APPLY A. D. JONES, INSPECTOR OF SCHOOLS, 4-2773, EVENINGS OR AT CENTRAL JUNIOR HIGH SCHOOL.

WANTED, FOR CLEARWATER ELEmentary High. Major subjects, math. and science. Prospective applicants may arrange interview with Inspector J. E. Beech at Sunset Apartment Hotel, Victoria. Salary: E.B., $2,700 to $4,300; S.B., $3,500 to $5,750; furnished teacherage suitable single person or married couple, rent $35.

29 SITUATIONS WANTED—MALE

BASEMENTS - YARDS
Cleaned of Junk
Rock, Earth Removed.
2-9395 - Day, Night Service

ALL TREES TOPPED, FELLED, cut up; hedges pulled, pruning. Estimates. L. Elves, 3-6452, 3-1805.

TALL GRASS SCYTHED, LAWNS roughed in. 2-6879.

GARDENING AND ODD JOBS. Victoria Press, Box 816. Eves. 4-4077.

DRIVER-SALESMAN AND TRUCK driving, 11 yrs. experience. 3-1360.

GARBAGE COLLECTED. REASONable. Phone, day or night, 3-0343.

RUBBISH HAULED AWAY, BASEment cleaned. 4-6718 after 5.

PAINTING, REPAIRS, ALTERAtions. Reasonable. 2-4644.

CARPENTER REPAIRS, STEPS, fences. Moderate. Eldon. 2-5758.

EXPERIENCED ACCOUNTANT available evenings, weekends. 4-7571.

PAINTER WISHES WORK. 7-3114.

30 SITUATIONS WANTED—FEMALE

ALL TYPES OF FLOORS EXPERTly cleaned, waxed and polished by machine. Homes, our specialty. Gregg's. Established 1920. 4-5023.

EXPERIENCED SWITCHBOARD operator requires evening work. Preferably 10 p.m. to 6 a.m. or 12 a.m. to 8 a.m. Phone 5-2565.

WOMAN WITH SMALL CHILD wants housekeeping for working couple. Room, board, reasonable wage. 4-8590.

LADY DESIRES WASHING DISHES or ironing. 3-9449.

LADY WISHES HOUSEWORK, 4 hours daily. Mornings. 9-3478.

CHILD CARE, MY HOME, 5 DAYS week. 136 Burnside West.

IRONING, MENDING. YOUR home or mine. 5-4491.

RELIABLE BABY SITTERS. Phone 3-7901 and 3-0159.

SPEEDY, SIMPLE SEWING DONE. 3-9734.

36 BUSINESS SERVICES

ASPHALT

BUY BLACKTOP ON TIME!
Inquire About Our Budget Plan
EASY BUDGET TERMS, ON HOME DRIVEWAYS
and at the same time enjoy a PROFESSIONAL JOB!
BLACKTOP Is Our Business
We are regular contractors for service stations, parking lots and industrial plants.
FOR FREE ESTIMATE PHONE 2-0631 - 2-9500
CITY CONSTRUCTION CO. LTD.
190 Songhees Road

Special Summer Prices—Black-Top your driveway now and save money. Free estimates. Quick service. All work guaranteed.
O.K. PAVING CO. — 5-1812
Evenings 4-3457

BLACK TOP PAVING
Ideal Paving Co. Ltd.
Phone 2-7612 or 5-1000

BRICKLAYERS

ALL TYPES OF MASONRY WORK. H. A. (Sandy) Ormiston. 4-6777.

BULLDOZERS

SOUTHWELL AND HENSON, bulldozing, ditching. 5-1132, 9-4234.

BULLDOZING AND CLEARING, road grading and back-filling. The right machine for every job.
JOHN D. KISSINGER, JR.
3-8425 Day 2-3947 Nights

LAND CLEARING, BASEMENTS, backfilling, roads and driveways. Large, medium or small machine. Free estimates. Keating 251.

BULLDOZING, BACKFILLING, road building, shovel work, trucking and fill. 4-5157.

CARPENTERS

CARPENTER REPAIRS, ALTERAtions, finishings, building houses. J. O. Burton, 4-0469.

HOME REPAIRS AND ALTERAtions, steps, gutters, sash cords, etc. M. Anwyll, 3-7926.

ALL HOME REPAIRS, ALTERAtions and additions. Guaranteed work at fair prices. Phone 2-0187.

CARPENTER REPAIRS, ALTERAtions, gutters, steps, etc. Phone 2-6416.

CARPENTER REPAIRS, ALTERAtions, gutters, stairs, tile and cement. H. Pistell, 2-8602.

COMPLETE HOME REPAIR SERVice, small or large. 3-8773.

FOR RELIABLE REPAIRS AND alterations, call 3-5724, W. E. Eby.

FRAME-FINISH WORK OF ALL KINDS. PHONE TICK, 2-4056.

CEMENT

EVERYTHING IN CONCRETE. Specializing in terrazzo tile. Basements, driveways, sidewalks and septic tanks. Reasonable prices. Work guaranteed. H. A. Vanderbyl. Phone 9-4241, 3-8112.

PETER LAPINVUO, CEMENT CONtractor. All work guaranteed. 5-3072.

SIDEWALKS, DRIVEWAYS, PATIOS and floors. New masonry and repairs. 9-5354 and 4-0627.

CEMENT, TILE DRAINS, SEWERS. 2-8662.

CHIMNEY SWEEPING

CENTENNIAL CHIMNEY SERVICE 4-9504 Insured. Vacuum. 2-0258

CONTRACTORS

IMPROVEMENTS, ALTERATIONS APARTMENT CONVERSION
A SOLID INVESTMENT
NO MONEY DOWN
A. P. Hayward & Son
Anytime 2-4163 Free Estimates
Specialists for 11 years

JOHN C. GELLING
GENERAL CONTRACTOR
House framing, alterations, repairs and additions. Complete building service. Terms arranged. 3-9396.

Woodland Construction
Homes, Plans, Financing. 7-2913.

Farmer Construction
Repair Dept., 4-0511. Prompt Service

GILBERT BROWN
General Contractor
Specializing in
MASONRY CONSTRUCTION
Phone, Office, 4-6377; Home, 2-2329

PAINE-ROSE JOBBING CONtractors. Concrete, drains, clothes lines, fencing, carpenter repairs, etc. 4-8604 or 3-9884.

V. L. LEIGH
Distinctive Home Construction
Repairs, alterations, etc. Complete building service, including plans and financing. 1215 Quadra, 3-7482.

GENERAL REPAIRS, CEMENT work, gutters. Nothing down, time payments. Michael Construction. 4-3830.

Loading, hauling, fill, earth, clay, top soil, rock and gravel.
O.K. TRUCKING CO.
Day phone 5-1812 Night 4-3457

CEMENT WORK, SEWERS
Septic tanks and rock blasting.
2-3084 W. Trace 9-3871

KASPI CONSTRUCTION, COMMERcial, residential 5-5614, res. 2-1698.

SCHRAM & MITCHELL CONstruction, N.H.A. approved, 2-8523.

LOADING, HAULING, BACK FILLing, fill and road gravel. 8-3084.

DRESSMAKING

DRESSMAKING. 5-1155.

SPECIALIZING IN MAKING drapes and slipcovers. 3-6930.

ELECTRICAL REPAIRS

FREE ESTIMATES
Complete wiring installation, older houses rewired, appliances repaired; all work guaranteed. John McCoy, 2-7059.

FLOORING AND FLOOR SANDING

M. & M. FLOOR CO. LTD. FLOOR laying, sanding, finishing. Free estimates. Phone 4-0403, 9-2053.

V.I. HARDWOOD FLOOR CO., LTD. Hardwood, linoleum and tiles. Free estimates. 4-7314.

WESTERN FLOOR CO., 3-8915. Complete floor service. S. Kinsey.

FLOOR POLISHING

ALL TYPES OF FLOORS EXPERTly cleaned, waxed and polished by machines. Homes our specialty. Gregg's, established 1920. 4-5023.

GUNSMITH

GUNSERVICE $3
Our gunsmith will completely strip your gun—clean, grease and reassemble. Your firearm will shoot and perform better. This is the best $3 value we have ever been able to offer. Drop your gun in at once to ROBINSON'S
1307 Broad 3-6212

P. E. BEHNSEN—CUSTOM GUNsmith. 1423 Broad St. Phone 5-5851.

HAIRDRESSERS

FIRTH OF FORT
"THE" HAIRCUTTER
YARROW BUILDING
2nd Floor (Elevator)

TYRRELL'S BEAUTY SALON
Hair Styling Specialist
609 Courtney St. Phone 3-6831

ACT NOW FOR OUR HALF PRICE permanents. New Ray Beauty Shoppe, 920 Pandora. 4-3644.

LANDSCAPE GARDENERS

EXPERT DESIGNING, LANDSCAPing and construction. Lawn specialists. Rockwork, etc., Barker, 2-8323.

POWER MOWER LAWN CUTTING. Phone 9-4607, after 4 p.m.

PAINTERS AND DECORATORS

WEBB & SON
4-6827. Paperhanging, painting. Quick, clean, reliable. First-class workmanship. Thirty years' experience Victoria. Terms if desired.

36 BUSINESS SERVICES

$10 UP, ROOMS PAPERED. PAINTing, brush or spray, stucco waterproofed. Free estimates. 2-3837. D. Smythe.

CLARK & PATTISON
Painters and decorators; spray, brush, paperhanging and texture work. Free estimates. 4-0443.

MAY I BE AT YOUR SERVICE? Papering, interior and exterior painting, repairs. Clean, fast service. T. Harker, 3-8773.

GREGG'S PAINT WASHING DEPT. Kitchens, bathrooms, etc. 33 years' experience. Phone 4-5023. Estimates.

C. T. LONGMAN, DECORATOR, painting, spraying, paperhanging. Free estimates. Phone 5-1731.

INTERIOR, EXTERIOR: FAST, clean work, reasonable rates. Phone 2-0187.

PAINTING AND DECORATING done by expert. Nothing down, three years to pay. 2-4163.

3-7726—PAINTING, DECORATING, paperhanging, walls repaired.

INTERIOR EXTERIOR PAINTING, free estimates, 3-0904 after 6.

G. DAVIDSON, PAINTING QUICK service, $10 a room up. 3-3775.

PHOTO ENGRAVING

PHOTO ENGRAVING
Half Tone, Line and Color Engraving — Commercial Art.
ISLAND ENGRAVERS
649 Pembroke, just below Douglas · Phone 2-8831

PLASTERERS

OLDER-TYPE HOMES MODERNized, with stucco, 7-2013.

R. E. COLEMAN
Older-type homes stuccoed. Small monthly payments. 2-5626.

PLASTERING, STUCCO, OLD houses made new. Hamilton, 3-3925.

PLUMBING AND HEATING

COMPLETE PLUMBING & HEATING SERVICE
DOMESTIC, COMMERCIAL, INDUSTRIAL SALES, SERVICE, INSTALLATION
OIL BURNER
SALES, SERVICE, INSTALLATION
Phone 3-1112
W. R. MENZIES & CO., LTD.
911 FORT

C. J. McDowell
PLUMBING & HEATING LIMITED
WE SELL, WE INSTALL
WE SERVICE
Douglas Street 3-4138

BALLAM & RAWLINGS
PLUMBING AND HEATING
Oil Burners, Appliances, Sink Units
"RELIABLE PLUMBERS"
2657 Douglas at Hillside 4-1641

T. A. HARVEY LTD.
PLUMBING & HEATING
Repairs—Renewals—Prompt Service
2-8276

PITT & HOLT LTD.
Plumbing, Heating, Installations. Financed under home improvement plan. 602 Esquimalt Road. 3-7413.

W. A. WILKINSON, PLUMBING service. New work, repairs. Free estimates. 1440 Myrtle St. 5-4752.

EMPIRE PLUMBING, REPAIRS contracts, 3-9115; residence, 2-9960.

ROOFING AND INSULATION

Parker, Johnston Ltd.
1314 BROAD STREET 2-9181
Roofing — Insulation at its very BEST. Over 40 years' combined experience to stand the TEST.

GUTTER AND DOWNPIPE REPAIRED AND CLEARED
3-3915
MODEL SHEET METAL
2010 DOUGLAS ST.

VICTORIA ROOFING AND INSULATION COMPANY
917 FORT, 2-2331; EVENINGS 4-4818
ROOFING, SIDING, INSULATION, FLOOR TILE, WALL TILE.

ROOFING, SIDING, INSULATION,
Roof and Gutter Repairs
CAPITAL CITY ROOFING
1920 OAK BAY 3-5911

SEPTIC TANK SERVICE

"A-1"
Sewer and Septic Tank Service
We cover the entire island. Modern vacuum septic tanks. Electric "Roto-Rooter" razor cleans sewers and drains. Any day—any hour. Victoria, 4-9841; Parksville, 230.

SANITARY SEPTIC TANK SERVice—Modern way of cleaning your septic tank. 2-7815, or night 2-4388.

WASHING MACHINE SERVICE

HAROLD'S REPAIR SHOP
Washing Machine Specialists.
2-3425.

37 PROFESSIONAL SERVICES

ACCOUNTING

ACCOUNTING, BOOKKEEPING service. Reasonable. Phone 3-3955.

CHIROPRACTORS

JOHN M. STURDY
"Specific Chiropractor"
Neurocalometer
1123 Blanshard Street 3-5034

ELECTROLYSIS

UNWANTED HAIR REMOVED permanently. Victoria Electrolysis Centre. 2-0614. 315 Campbell Bldg.

PRIVATE DETECTIVES

RESEARCH SERVICE LTD.
3-650A Yates. 3-8323. 24 hours.

PRIVATE INVESTIGATORS

R. J. ADRIAN AGENCY
218, 745 Yates 2-4512

39 PERSONALS

FRIENDS WISH TO LOCATE MR. and Mrs. Leonard Butterworth, last known address, c/o 440 Mountain Highway, Lynnmour P.O., B.C. Any person knowing the whereabouts of these people, please contact Brigadier Martin, of the Salvation Army. 4-7612.

ALCOHOLICS ANONYMOUS
Have you a drinking problem. If you have a sincere desire to stop drinking phone 3-0415 or write Box No. 1, Victoria, B.C.

40 BUSINESS PERSONALS

BIRKS
JEWELLERS - SILVERSMITHS
Jewellry and silverware skillfully repaired or made over by Birks craftsmen. All watch repairing done in our shop and guaranteed for one year. Pearls and beads restrung. Diamonds and precious stone jewellery sold on consignment. Estimates gladly given without obligation.
706 Yates Street 2-4241

AMAZINGLY QUICK RELIEF FOR discomfort of mouth sores, white canker spots, dental plate sores, tender gums, cold sores, with Fletcher's Sore-Mouth Medicine, $1.00 at Wills-Mahood, View Royal and Gorge Pharmacies.

IF YOU HAVE A MORTGAGE OR an agreement on which you are collecting monthly payments but would like to sell your equity for immediate cash, contact Eric Charman, Northwestern Securities of Victoria, Ltd. 4-8054 or 4-5675.

ATTENTION! CALL US FOR A complete overhaul of your sewing machine. 4-3021. A. E. Taylor & Co., 816 Fort Street.

MODERN FURRIERS, 2004 OAK Bay Avenue—Remodelling, repairing, cleaning and glazing; prices moderate. Phone 5-5388.

LADIES! YOUR HUSBAND'S SUIT can be remodelled to fit you! See Morisse, 2630 Douglas St. 3-2038.

FUR REPAIR SERVICE
Remodel, Repairs — Call, Deliver. Paul, 205 Beach Drive. 2-3380

J. COOPER, TAILOR, ALTERAtions, repairs. 635 Fort St. 3-4693.

42 EDUCATION

INDIVIDUAL INSTRUCTION IN the course of your choice. Victoria's school of modern business. Sprott-Shaw. Phone 4-8121.

43 DANCING

ACADEMY BALLROOM DANCING
Summer Classes, senior, junior. Private lessons. Modelling.
1012 Douglas 3-1643

THE BARCLAYS
DANCE STUDIO LTD.
Your First Lesson Only $1.00
647 Fort Street 5-1496

ARTHUR MURRAY
715 Yates Dance Studio 5-1476

60 FUEL

COAL

KIRK COAL
Division Canadian Collieries Resources Ltd.
SUMMER PRICES ARE NOW IN EFFECT
THESE PRICES FOR JULY AND AUGUST ONLY
BUY NOW AND SAVE

McLeod River Hard LUMP	$23.40
McLeod River Hard EGG	$23.00
McLeod River Hard NUT	$17.90
STOKER MIX	$17.75
Comox COBBLE	$20.95
Comac FURNACE MIXTURE	$18.90

CALL AND INQUIRE ABOUT BUDGET PLAN
These prices are based on a minimum order of one ton or more within five-mile circle.
YOU RECEIVE THE MAXIMUM IN PREPARATION AND SERVICE BY BUYING DURING THE SUMMER MONTHS
516 Esquimalt Road
Phones 2-8181, 5-1222
More Heat Per Dollar—
More Heat Per Ton

WALKER'S Coal Specials
Stock up NOW with our specially prepared mixes.
"COMAC" FURNACE MIXTURE
$18.90 TON
"CANMAC" MIXTURE
Burns clean and hot
$21.20 TON
Budget Terms Arranged
WALTER WALKER & SONS LTD.
739 PANDORA, PHONE 4-7104

BURN McLEOD RIVER HARD coal. Kindling 50c a sack.
CAMERON ACTIVE FUELS LTD.
3-3121 723 Cormorant St. 3-5343

PROPANE GAS

PACIFIC PROPANE LIMITED
2012 DOUGLAS 2-8711

WOOD AND SAWDUST

SPECIAL
Firelogs—$23 per Unit (240 logs)
Delivered to your basement. This reduced rate for June and July only.
HARKNETT FUEL LTD.
737 Pandora Ave., 4-2647

Immediate Delivery!
Fir Millwood
Stove lengths—Trucked from out-of-town. Supply is limited.
2½ cords - $22.00
Colwood Fuel
DAY OR NIGHT 4 9411

SAWDUST
DHILLON FUEL CO.
3-3811 2-0459

60 FUEL

DRYLAND FIR WOOD
Inside fir blocks and thick bark slabs in 12" lengths.
COARSE FIR SAWDUST
Blower and Bulk
SOOKE FUEL CO.
2-2211

Why Slave With Wood?
Clean Alberta Sootless Diplomat ideal for kitchen range, nut $15 ton; egg $17.50; furnace lump $18.75. Bags of kindling available with your coal order.
RICHARD HALL & SONS
746 FORT ST. 4-1431

ISLAND FUEL SUPPLY
No. 1 Douglas fir wood. Thick bark slabs mixed with inside blocks. 2½ cords for $22.
Phone 2-3834—2-1973
Immediate Delivery.

BONE-DRY KINDLING
Fir plywood. Guaranteed 1-foot length. No chopping, no waste. Excellent for kitchen range, etc. 1½ cords $10. Kudra, 4-1755.

FIR SHAVINGS
2½ units $10.00
EMPIRE FUEL LTD.
739 Pandora Ave. 2-2424

DRY SHAVINGS
For immediate delivery — 2-2211.

FINEST ALDER, FIR CORDWOOD
Bone-Dry Inside Fir Blocks
Fast, Dependable Service
RONALD HOPKINS FUEL CO.
Day, 7-1018 Night, 2-6268

HONEYMOON BAY FUEL
100% fir, 12-inch blocks and slabs, kitchen or furnace.
Also
Presto-Logs.
PHONE 4-8725.

PRESTO LOGS, DELIVERED DAY or night, 24 for $3.95, 36 for $5.70, 72 for $9.90, 144 for $18.00. Summer special dumped in driveway, 240, $22.75; 480, $43.50. 2-9395.

FOOTHILLS ALBERTA SOOTLESS coal, clean, hot and long-lasting. O.K. FUEL CO. 4-2452

DRYLAND 12" WOOD, GOOD FOR all-around use. One cord $11; two for $20. Hillcrest Fuel, 4-3015.

61 BUILDING SUPPLIES

BUILDERS SASH & DOOR LTD.
COMPLETE MILLWORK SERVICE

1044 ON SALE
Here's your chance to save on a genuine sale of windows. Owing to a change in distribution arrangements—manufacturer has ordered us to dispose of competing line of goods.

RUSTPROOF METAL WINDOWS
Hot-dipped galvanized for lifetime protection — windows feature the projected hinge allowing glass on the outside to be cleaned from inside.

LOOK AT SAVINGS

	Was	Now
2' ¾" x 3' 6⅝"	$8.55	$4.95
1' 8" x 2' ¾"	2.03	99
3' 3¼" x 4'	6.21	2.95
6' ¾" x 2' ¾"	6.60	3.95
8' ¾" x 4'	29.85	19.90

On sash with opening vents—price includes brass casement fastener and roto-wind window opener. Metal sash are the most popular style being used today and even if you are not quite ready we suggest you take advantage of this sale by taking delivery and framing your openings to suit.

ALL SIZES ON SALE
We can equip a complete job—prices shown are for the windows only—if requested we supply any type of wood frame to suit. Glass and installation as an extra when required.

BUILDERS SASH & DOOR LTD.
350 GARBALLY ROAD 3-3171.
Open Saturday till 12:30.

HOME IMPROVERS
Stop in at our modern showrooms and see the latest in
Cabinet hardware
Floor and wall coverings
Folding doors
Painting supplies
and so many other interesting items.
Free literature on request
SHAWNIGAN LUMBER YARDS LTD.
2000 Government Phone 3-7261

FENCING FOR LESS
50 ft. fencing and nails at $15.50
12'x20' garage, complete $146.50
10'x16' garage, complete $119.50

BOAT LUMBER
Saanich Lumber Yards
Open ALL DAY SATURDAY
"From Producer to You"
3041 Douglas Street 5-2486-7
Eves. 4-3508

NO. 1 GRAVEL FOR ROAD AND driveways, 5-yard load only $8.75; prompt service. O.K. Trucking Co. Day phone 5-1812; night 4-3457.

LANGFORD BUILDING SUPPLIES, 940 Goldstream Ave., 8-1724.

BRIDGE LESSON

By Oswald Jacoby

Paul Allinger of Alameda writes, "Here is a hand that may interest you. My two no-trump opening and my partner's jump to six are both standard. If West had opened away from either of his queens I could have spread my hand but he made things as hard for me as possible by opening the seven of diamonds.

"I could count 11 top tricks and offhand it looked as if the heart finesse was my only hope. There was no hurry about it and I ran my five clubs. West's first discard was the six of hearts and his next two discards were low spades. East let three diamonds go. I discarded the deuce of hearts from dummy.

"I played the last two diamonds, stopping in dummy and got a heart discard from East and another spade from West.

"There was still no hurry about the hearts so I led a spade and finessed the jack. West returned the spade and up came his partner's king. This established dummy's 10 of spades so I did not need the heart finesse at all."

The hand is interesting from many points of view. Paul calls the bidding standard but it is remarkable to see the number of players that are unwilling to respond properly to opening no-trump bids.

The defence was also very good. West made a terrific decision when he decided against the spade opening. He unguarded his queen of hearts early in order to keep three spades and it was just unfortunate for him, that Paul, one of the very best of our young players, was declarer.

NORTH 17
♠ 10 9 8
♥ K 9 2
♦ A 9 2
♣ K J 8 3

WEST
♠ Q 7 5 4 3 2
♥ Q 10 6
♦ 7 6
♣ 7 2

EAST
♠ K 6
♥ 8 7 4 3
♦ 10 8 5 4 3
♣ 6 5

SOUTH (D)
♠ A J
♥ A J 5
♦ K Q J
♣ A Q 10 9 4

No one vulnerable

South	West	North	East
2 N.T.	Pass	6 N.T.	Pass
Pass	Pass		

Opening lead—♦ 7

THE CLASSIFIED ADS ARE A CONVENIENT LISTING OF THE BEST BARGAINS IN TOWN

61 BUILDING SUPPLIES

STEWART & HUDSON Ltd.

19TH YEAR IN BUILDING MATERIALS

BEWARE

of what you want—because eventually you will get it. So let your wants be of value—like a new home—a cottage in the country or improvements for the good old homestead. Building materials are still the best value for that hard chasing dollar—all prices per 1,000 feet.

1x8 Economy Cedar Shipap, M ... $35.00
1x10 Economy Cedar Shiplap, M ... $35.00
1x8 Economy Fir and Hemlock, M ... $40.00
1x6 Economy Cedar T&G, M ... $32.00
1x6 Economy Fir T&G, M ... $35.00
2x4 Dressed Economy, M ... $35.00
1x8 Reversible Siding and Shiplap, M ... $35.00
1x6 Premium Shiplap, M ... $48.00
1x8 Premium Shiplap, M ... $50.00
1x10 Mill Run Cedar Shiplap, M ... $65.00
1x8 Mill Run Cedar Shiplap, M ... $70.00
2x4 Mill Run Studs, M ... $75.00

and a large selection of 2x6, 2x8, 2x10, S4S and S2E—shop where the selection is greatest—get specified lengths in joists—prompt delivery—we are licenced to deliver anywhere on Vancouver Island. It's your privilege to open a charge account or budget plan.

ALWAYS

On special at Stewart & Hudson in plywood and wallboards.

48"x9"x1/4" Plywood cuttings 10c
48"x11"x1/4" Plywood cuttings 15c
48"x10" Sylvacord cuttings ... 15c
48"x72"x1/4" Plywood cuts ... $2.40
36"x96"x3/8" Plywood cuts ... $3.12
48"x72"x3/4" Plywood cuts ... $5.75
48"x72"x3/4" Plywood cuts ... $5.75
48"x84"x5/8" Plywood cuts ... $5.85
48"x48"x1/4" PV Hardboard Squaretex, No. 2 grade, comes factory painted; ideal for wall panels in kitchen, bathroom, summer camps, basements, etc. 16" square pattern, per sheet ... $1.92

HELP — HELP

cried the sales manager down in Arkansas, U.S.A.—phoned long distance to say somebody had cancelled some oak flooring just loaded in the box car. Naturally there was a concession which helps us advertise this big bargain in short oak flooring. These aren't the regular 12-inch bundles, but are all 24-inch long bundles, so you get double value—price per 100 ft., $12.95, and in my calculation that's 40% cheaper than ordinary softwood flooring. Why not come down and look it over now and take delivery—it's easy to store for later use.

HOW CAN I SAVE MONEY?

on building is the question many people ask. Well, sometimes it's in those jobs you do yourself, such as the DUROID Roofing. Hexagon and Square Butt Shingles are easy to apply—long lasting colors—fire resistant and low in cost. For that next roof be sure and obtain our prices on Duroid Shingles.

DID YOU HEAR?

about the lady at the counter buying some of the advertised cheap paint? "What if I don't like the color after it's put on," she asked. "No problem there," replied the clerk. "Just wash it off and buy another color!" But why waste valuable time when you can buy low cost paint manufactured to specifications that have proved consistent for years. Pacific Brand—thousands of gallons sold in B.C.—made for local conditions. White only, but can be tinted to color of your choice. Interior—Exterior—Flat and Gloss.
Per quart, $1.09 Per gallon, $3.95
Pacific Shingle Stain for shingles, fences, rough siding, etc. Red, green, brown, per gallon ... $2.75

WHY BE SATISFIED WITH LESS?

when you can have the best, and it's the quality materials that prove the best in home improvements. Now you can bring your home up to modern living standards on budget terms. No need to worry about the cost of an inferior job—choose what is necessary and practical and pay on easy monthly terms.
Even contractors' labor and subcontractors' accounts can be included. Get full details now.

STEWART & HUDSON LTD.
405 Gorge Road 2-2171, 2-5168
Lots of Free Parking
Also at Duncan—Ladysmith, Nanaimo—Port Alberni.

NOT 1 CENT DOWN

For home improvements on budget plan, including any size garages, carports, all types of fences, additions, etc., including labor and sub-trades, for amounts between $30 and $3,000. Plans for 6 to 36 months.

Top Grades of Douglas Fir Framing Lumber at Lowest Prices in Town
WAREHOUSE TO YOU
ALL BUILDING SUPPLIES
MORE FOR LESS

Framing and finishing lumber, marine and standard PLYWOOD doors, insulations, nails, shingles, siding, flooring, Gyproc lath, Gyproc wallboard, building papers, roofing, etc.

STOCK REDUCTION SALE
CASH DISCOUNTS ON ALL PREPAID ORDERS
BUY LOAD LOTS AND SAVE

Prices Per 1,000 Board Feet
1x6" and 1x8" Economy Tongue and Groove fir ... $34.00
2x4" S4S Economy ... $30.00
1x12" Dressed Utility ... $60.00
1x8" Economy Shiplap ... $39.00
1 1/4x10" Forest Cedar Siding, Rough Face, long lengths $40.00

MILLRUN
1x8" Hemlock Shiplap ... $65.00
1x10" and 1x8" Cedar Shiplap $65.00
1x6" Tongue and Groove Fir or Cedar, 6' lengths ... $50.00
1x8" Cedar Shiplap Shorts ... $50.00
1x6" Fir Shiplap ... $65.00

FENCES
ALL LUMBER FOR 50-FT. PICKET FENCE, No. 1 Quality Complete ... $13.50
48-ft. Imitation Log Siding Fence, complete ... $9.95

8' IMITATION LOG SIDING, EACH 15c

PLYWOOD
D GRADE
5/16 Unsanded 4'x8' sheets ... $2.93
3/8 Unsanded 4'x8' sheets ... $3.25
1/2 Unsanded 4'x8' sheets ... $4.88
5/8 Unsanded 4'x8' sheets ... $5.89
3/4 Unsanded 4'x8' sheets ... $6.50

ATOM LUMBER
210 ESQUIMALT ROAD
Open from Monday to Saturday, including Wednesdays, from 8 a.m. to 5.30 p.m.
2-6621 and 2-2249; evenings 5-4574

DRYSDALE'S

Renew your Gutters and Downspouts now!
4x4 Cedar Gutter, ft. ... 24c
10' Galv. Downpipe, each ... $1.60
Downpipe Elbows, each ... 35c

We carry a complete line of Lumber, Plywood, Insulation, Builders' Hardware, Paint, Arborite, Fir and Mahogany Slab Doors.
Sash, Doors, Frames, Kitchen Cabinets manufactured in our own factory.
Up to 36 months to pay under the IBC Budget Plan.

DRYSDALE'S BUILDERS SUPPLIES
1720 Cook St. 4-4411

61 BUILDING SUPPLIES

PLYWOOD SPECIALS

SYLVACORD
4-0x7-0 (off grade) Per sheet $3.50
The ideal panel for rumpus, play or attic rooms or can be used for bedrooms. Look at the cost and saving you make.

PLYWOOD CUTTINGS
Take Home Panels (off grade)

1/4x12x48	$ .40
24x48	.80
24x36	.60
32x36	.80
36x48	1.20
36x60	1.50
36x96	2.40
48x72	2.40
48x84	2.80
1/2x12x36	.55
16x36	.65
24x48	1.50
32x48	2.10
36x36	1.70
36x48	2.25
36x60	2.85
3/4x24x60	2.30
24x48	1.85
36x48	2.75
36x36	2.05

Other sizes available in the above panels.

CROWE GONNASON CO. LTD.
3-7141
2324 Government St.

"M-W"

Now is the Time To Check Your Gutters

GUTTER REPAIRS
4x4 Clear Gutter, per lin. ft. ... 40c
2" Galv. Downpipe, per 10-ft. length ... $1.60
2" Galv. Elbows, each ... 35c
1-lb. tin Plastigum ... 44c

PLYWOOD SPECIALS TO CLEAR
4x8x5-16 Rough poplar Sheathing $2.50
4x8x1/4 sanded 2 sides poplar ... 2.90
(Above plywoods waterproof glue)

The Moore-Whittington Lumber Co. Ltd.
Turn West at the Roundabout Two Blocks Down Hillside
2614 BRIDGE STREET 3-7106

Berry Float-Away
Folding Closet Doors
3-0 x 6-6 x 6-8 .... $32.40
4-0 x 6-6 x 6-8 .... 36.73
5-0 x 6-6 x 6-8 .... 42.97
6-0 x 6-6 x 6-8 .... 47.20
No special framing
Fast, easy installation
Noiseless operation
All-Steel construction

SIDNEY LUMBER Limited
2333 Government Street
Phone 2-5187, 2-5188

R. A. GREEN LUMBER CO. LTD.
DOUGLAS ST.
MILLWORK SERVICE
BUILDING MATERIALS
BAPCO PAINT PRODUCTS
MARINE PLYWOOD
BOAT LUMBER
HARDWOOD LUMBER
EASY TO PARK
SERVICE RIGHT NOW
4-7614 4-3613

R. A. GREEN LUMBER CO. LTD.

Repair Your Furnace Now

To ensure trouble-free heating in your home this winter see us for fire brick and slabs of every shape and size. Devil's putty, fine and course. Asbestos cement, fire clay, firecast and S.P.B.
SEE US FOR A COMPLETE LINE OF BUILDING SUPPLIES.

ISLAND BUILDING SUPPLY COMPANY
375 Gorge Road East Phone 2-5178
(Opposite B.C. Electric Bus Depot)

DRESSED MILL RUN 2x4 AT $50 per thousand. Mill run 1x6 shiplap at $58 per thousand. Specified 2x8 and 2x10 joists cut to order at a saving price. Rock Bay Lumber Co. Ltd.

FLOORING
Linoleum, asphalt, cork, vinyl and lino tile.
VICTORIA ROOFING & INSULATION CO.
917 Fort Street 2-2331

NAVYJACK CEMENT GRAVEL, $2.75 yard delivered. 4-1432, 9-4933.

62 FURNITURE

CONSIGN TO LUNDS AUCTIONEERS
FOR BEST PRICES
WE BUY AND APPRAISE
926 FORT 5-5422

MIRACLES IN RESTORING, REbuilding and restyling your shabby sofas and chairs so you yourself won't know them. Hagel's Chesterfield House, 536 Johnson. Phone 4-3042, free estimates.

CARPETS AND UPHOLSTERED furniture cleaned, demothed in your own home or in our plant. Free estimates. Carpetorium, 1210 Wharf St. 2-2861.

YOUR MATTRESS REBUILT LIKE new at a genuine saving Upholstery repairs. Box springs and couches rebuilt. Atlas Mattress Shop 2714 Quadra at Hillside 4-4925

HIDE - A - BED CHESTERFIELD with 252-coil mattress. Almost new. Reasonably priced. Must sell immediately. Phone 5-4511.

3-PIECE CHESTERFIELD cleaned, demothed, sanitized in your home, $12. Work guaranteed. Ambassador Home Service 2-5533

FRENCH POLISHING, REPAIRS, furniture refinishing. Specialty Finishers 191 Discovery St 3-4612

COMPLETE HOUSEHOLD FURnishings of five-room house for sale; due to ill-health. 4-7758.

FOR THE BEST BUY IN USED MODERN FURNITURE SEE THE ACME FURNITURE 818 PANDORA

1 WALNUT HALL STAND, BEVelled mirror, very reasonable. 4-1553

62 FURNITURE

SPECIALS FROM OUR TRADE-IN DEPARTMENT
Large Ivory Crib, complete ... $19.50
Bathinette ... $7.50
Combination Baby Seat and Bassinette ... $3.50
Adjustable High Chair and Pad ... $12.50
Child's Desk ... $10.00
Baby Swing ... $1.50
Chrome Dropleaf Table and one Chair ... $25.00
Wicker Sewing Basket ... $2.00
Oak Tables, 20x24x30 high ... $4.50
2 only, 24" Round Mirrors, ea. $7.50

HOME FURNITURE
825 Fort St. 2-5139

FURNITURE SPECIALS
Drop-leaf Kitchen Table ... $ 6.50
Walnut Night Stand ... 9.50
Chesterfield Chair ... 9.50
4'6"x7'6" Green Axminster Rug 19.50
3-ft. Felt Mattress ... 9.90
Mocha Step Table ... 9.90
Walnut Vanity and Bench ... 59.50
Table Lamps ... 9.95

STANDARD FURNITURE
Bargain Basement
Downstairs in Scollard Bldg.
View St. 2-5111

GRAY MATTER

It makes good sense that a firm which has its own light pick-up service can offer just a little more for those small items of furniture and household furnishings that are surplus to your needs. It's also reasonable to assume that with 20 years experience in valuing in Victoria we can give a fair estimate. Please phone Wally Gray's used furniture. 2-1631.
Thanks Folks

TOP PRICES
Cash or Consign
Free Appraisal
No Obligation
Maynard's Auctioneers
4-5921 55th Year 4-1621

HOLLAND BROS. & CO.
NEW AND USED FURNITURE
824 Fort Street Phone 3-0913

SPECIALS
Walnut desk, dropfront ... $45.00
3-piece chesterfield, red velour ... $59.50
China cabinets ... $22.50 - $69.50
6-piece single maple bedroom suite ... $105.00
9-piece walnut dining room suite ... $149.50

WE BUY — WE SELL — WE APPRAISE
KILSHAW'S AUCTIONEERS
1115 Fort St. 4-6441
Cash advanced on consignment

BETTER - GRADE USED FURNITURE LOWEST PRICES RELIABLE FURNITURE 841 JOHNSON

NICE CHESTERFIELD FOR SALE, recently cleaned, $35. Oak sideboard, $25. 3-7558.

63 MUSICAL INSTRUMENTS

PRE-INVENTORY SALE
NOW IN EFFECT
20% to 50% Off
AT
WARD'S MUSIC LTD.
2 Stores to Serve You
1320 BROAD IN VICTORIA
412 W. Hastings in Vancouver

NEW SHIPMENT OF
GUITARS and UKELELES
RECEIVED FROM THE FACTORY
Ideal for Your Summer Camp
Be sure and see these at
WESTERN MUSIC CO. LTD.
758 Fort Street 3-1311

Choice of Reconditioned Pianos See
DAVID STARK
at
MAYNARD'S
2-0741—55th Year

Maynard's Auctioneers
PAY TOP PRICES FOR PIANOS
2-0741—55th Year

PROFESSIONAL INSTRUCTION
ACCORDION
BERNIE PORTER MUSIC STUDIO
1060 Blanshard Phone 2-9542

HEINTZMAN AND NORDHEIMER pianos, new and used, for sale or rent. Showroom at 2020 Douglas. By appointment 3-0248 any day or any evening. Transportation provided. Exclusive agents: Fletcher Bros. Ltd. (Walter Fletcher.)

THOMAS ELECTRONIC ORGAN, the first fine electronic organ without a luxury price, $989. Phone 3-0248.

AEOLIAN PIANO IN GOOD CONDItion. Will sacrifice for $149.50. Terms, $10 per month. Phone 3-0248.

WILLIS PIANO, MODERN STYLE, like new, with bench, $275. Willis Organ and Piano Co., 1006 Douglas. 2-4712.

HEAR THE NEW WURLITZER organ, beautiful tone, with Leslie speaker. Willis, 1006 Douglas. 2-4712.

WANTED TO BUY—HEINTZMAN-Nordheimer or Mason & Risch piano. 3-0248.

64 TV, RADIO, SALES and SERVICE

TV-RADIO REPAIRS
All Makes, R.E.T.A. Technicians
Guaranteed Service
Mc & Mc
1400 GOVERNMENT ST. 4-1111

VICTORIA WEST RADIO AND TELEVISION
Drive in or home service.
761 Esquimalt Rd. Phone 3-4413

COMPLETE STOCK OF TAPES for tape recorders. Batteries for all makes of portable radios.
KING TV AND RADIO
THE BEST IN RADIO & TELEVISION
Johnson and Blanshard 4-9913

FOR GUARANTEED TV REPAIRS
By Qualified Technicians (Members R.E.T.A.)
BUTLER BROS. SUPPLIES LTD.
3396 Douglas Street Phone 3-1511

ALL TYPES OF ELECTRICAL REpairs, T.V., radio, etc. Kenis Ltd., 742 Fort St. 3-7104. Open Fridays, 7-9 p.m.

ATKINSON & PEARCE
Guaranteed Service and Repairs to all makes of radio and TV.
3-8521 1030 Hillside Ave.

HAULTAIN RADIO—TV AND APpliance repairs. 1442 Haultain. 2-3714.

CRUSADER TV
Servicing, antenna installation. Day, 5-1089; night, 4-8473.

TV RENTALS TO RELIABLE PARties. Delta Electric 714 Cormorant 4-7416

McMILLAN & WARDELL
24-hour TV service. 5-3121, 2-2627.

T.V. with Lee

Dean Stockwell Stars in Steel Hour's 'Victim' C-11, 12 at 7

By PHIL LEE, Times TV Editor

REFRESHING—England's great distance runner Chris Chataway, is now scoring impressively in quite another field—television.

Host of the current "BBC Presents" series (Tuesday, 9.30 p.m., Channel 6, 2) Chataway narrates as BBC cameras take viewers on gentle jaunts up the Thames or for a tour of the Shetland Islands, dropping off here and there to chat with interesting fishermen, farmers or village "characters." It is a quiet half-hour this, but in the helter-skelter of repeats of Dragnet, Wyatt Earp and Blondie it is as refreshing as a cool breeze on a sweltering summer's day.

★ ★ ★

IN ADDITION to being superbly photographed, the program is informative and as easily swallowed as a sugar-coated pill. Among Chataway's best-remembered interviews will be the one with the River Thames fowler whose granddaddy and his granddaddy's great granddaddy had lived on the self-same spot since Canada was the exclusive property of the bison and the Indian.

Under Chataway's probing the character slowly admitted that the great stone house on the property was built about the time of the Battle of Hastings in 1066. "Don't live there no more though," he allowed. "Use it for storage now."

"What about the other house?"

"Yes. We live there. It was built about Waterloo time."

"I suppose you have electric lights?"

"No. (suspiciously) Me and my dad tried 'em once and that was enough. They are bad for the eyes. Why a man can't see in the dark for maybe five minutes after sitting under them."

This, in the day of the jet, the juke box, the atomic bomb and revolving credit!

Kiddies' Korner

5.00: Swing Your Partner, **2;** Stan Boreson, **5;** Cartoon Times, **12;** Laurel and Hardy, **6.**

5.15: Western movie, **12.**

5.30: Rin Tin Tin: **Channels 2, 6;** Cartoon Special, **11.**

6.00: Frontier, **Channel 2;** Mickey Mouse, **5;** The Old Timer, **6;** Boots and Saddles, **13.**

6.10: Serial, **Channel 6.**

6.30: B.C. Fruit Growers, **Channel 2;** Capt. Puget, **4;** My Friend Flicka, **Channels 11, 12.**

7.00: China Smith, **Channel 6;** Liberace, **13.**

Sport

6.30: Channel 6: News and sports roundup.

7.00: Channel 5: Boxing: Joey Giardello and Chico Vejar tee off on one another in a 10-round middleweight engagement at Louisville, Ky. Giardello is No. 3 ranked; Vejar not at all.

8.00: Channel 13: King Salmon.

8.55: Channel 13: Baseball: Sacramento at Seattle.

11.00: Channel 2: News and sports roundup.

Headliners

7.00

Channels 11, 12: One-time kid star Dean Stockwell stars with W. Mattau in Steel Hour's drama, "Victim." High school student George Curliss has been known as a responsible youth. Then he is involved in something not of his own doing and is immediately labelled "just one more wild teen-ager."

7.30

Channels 6, 2: Disneyland tells of "Cameras in Samoa," and "The Holland Story."

Channel 4: Songs by Helen O'Connell.

8.00

Channel 11: Vic Damone's guests include singer Rusty Draper, the Billy Williams Quartet, Kay Armen and Joy Layne.

9.00

Channels 6, 2: Kraft Theatre's repeat stars Irish actor Edward Mulhare in "The First and the Last," based on a tale by John Galsworthy. The successful London lawyer discovers that the tramp is his brother.

Channel 4: Kraft's latest, "The Big Break," stars James Barton in a play about a once famous actor who now lives in obscurity on a small pension. Then some one remembers him and thinks he would be perfect for the new TV play. But what of the old man's confidence in himself?

Channel 5: Disneyland repeats "Your Host, Donald Duck."

9.30

Channels 11, 12: I've Got a Secret.

10.00

Channels 6, 2: Pacific 13 offers "A Transient Guest."

Channel 4: Ralph Edwards repeats with the life of young singer Tommy Sands.

Channel 11: Rosemary Clooney's guest is dancer Gene Nelson.

10.30

Channels 6, 2: Here and There tells of "The Yukoner," about modern-day gold prospecting.

Channel 5: The Ozzie and Harriet comedy repeats the one about "David Has a Date With Miss Universe."

11.00

Channel 5: Lew Ayres stars as a Catholic priest who has been beaten in a Communist prison camp in "Measure of Faith."

Theatre

TONIGHT'S MOVIES

10.35: Channel 11: Joel McCrea and Evelyn Keyes in "Shoot First." A U.S. officer tracks down a spy ring chief.

Channel 12: Louis Hayward and Barbara Britton in "Return of Monte Cristo." An escaped convict tracks down his old foes.

11.15: Channel 2: Lee J. Cobb and John Dall in "The Man Who Cheated Himself." A detective loves a gal and then her hubby is murdered.

11.30: Channel 13: George Cole and Valerie Hobson in the English comedy "Who Goes There." A private has an Irish girl friend. Then he falls for another woman.

11.45: Channel 5: If you haven't seen this, we suggest you do. It's "The Winslow Boy," one of the most compelling movies the English have turned out. It must be regarded as a classic. Based on the Archer-Shee case it's about a boy expelled from a naval academy for stealing. Robert Donat and Margaret Leighton are among the stars.

2.00: Channel 13: Lucille Ball and Jack Oakie in "Annabel Takes a Tour."

Tonight's Programs

ALL TIMES ARE LOCAL

CHANNELS RESERVE RIGHT TO MAKE LAST-MINUTE CHANGES

CBUT Vancouver Channel 2	KOMO-TV Seattle Channel 4	KING Seattle Channel 5		CHEK-TV Victoria Channel 6	KTNT-TV Tacoma Channel 11	KVOS-TV Bellingham Channel 12	KTVW-TV Tacoma Channel 13
Frontier	Movietime	Mickey Mouse Club	6.00	Old Timer	Popeye	Western Movie	Boots and Saddles
Frontier	Movietime		6.15	Serial	Edwards' News	Edwards News	
B.C. Fruit	Capt. Puget	Mickey Mouse Club	6.30	News; Weather;	My Friend Flicka	My Friend Flicka	Boots and Saddles
CBC News	Capt. Puget		6.45	Sports	My Friend Flicka	My Friend Flicka	
Almanac	Deadline	Fights	7.00	China Smith	Steel Hour	Steel Hour	Liberace
Almanac	Dateline	Fights	7.15	China Smith	Steel Hour	Steel Hour	Liberace
Disneyland	Helen O'Connell	Fights	7.30	Disneyland	Steel Hour	Steel Hour	Sherlock Holmes
Disneyland	News	News	7.45	Disneyland	Steel Hour	Steel Hour	Sherlock Holmes
Disneyland	Masquerade Party	I Search for	8.00	Disneyland	Vic Damone	Famous	King Salmon
Disneyland	Masquerade Party	Adventure	8.15	Disneyland	Vic Damone	Playhouse	King Salmon
Moonlight Bay	Father Knows Best	Silent Service	8.30	Moonlight Bay	Vic Damone	Sheriff of Cochise	King Salmon
Moonlight Bay	Father Knows Best	Silent Service	8.45	Moonlight Bay	Vic Damone	Sheriff of Cochise	Baseball:
Kraft Theatre	Kraft Theatre	Disneyland	9.00	Kraft Theatre	The Millionaire	Code 3	Sacramento
Kraft Theatre	Kraft Theatre	Disneyland	9.15	Kraft Theatre	The Millionaire	Code 3	at
Kraft Theatre	Kraft Theatre	Disneyland	9.30	Kraft Theatre	I've Got a Secret	I've Got a Secret	Seattle
Kraft Theatre	Kraft Theatre	Disneyland	9.45	Kraft Theatre	I've Got a Secret	I've Got a Secret	Sacramento
Pacific 13	This Is Your Life	Navy Log	10.00	Pacific 13	Rosemary Clooney	Dr. Christian	at
Pacific 13	This Is Your Life	Navy Log	10.15	Pacific 13	Rosemary Clooney	Dr. Christian	Seattle
Here and There	Kingdom of the	Ozzie and Harriet	10.30	Here and There	Movie:	Candlelight Thtr.	Sacramento
Here and There	Sea	Ozzie and Harriet	10.45	Here and There	"Shoot First"	Candlelight Thtr.	at
News	Viewpoint	Moment of	11.00	News	"Shoot First"	Candlelight Thtr.	Seattle
Movie	Viewpoint	Decision	11.15	Sign Off	"Shoot First"	Candlelight Thtr.	News
"The Man Who	Tonight	News	11.30		"Shoot First"	Candlelight Thtr.	Movie: "Who
Cheated Himself"	Tonight	Movie:	11.45		"Shoot First"	Candlelight Thtr.	Goes There?"
"The Man Who	Tonight	"The Winslow	12.00		"Shoot First"		"Who Goes
Cheated Himself"	Tonight	Boy"	12.15				There?"
"The Man Who	News	"The Winslow	12.30				"Who Goes
Cheated Himself"	Faith	Boy"	12.45				There?"

Early Thursday Programs

CBUT Vancouver Channel 2	KOMO-TV Seattle Channel 4	KING-TV Channel 5 Seattle		CHEK-TV Victoria Channel 6	KTNT-TV Channel 11 Tacoma	KVOS-TV Bellingham Channel 12	KTVW-TV Tacoma Channel 13
	Tic Tac Dough	Cartoons	9.00		Valiant Lady		
	Tic Tac Dough	Cartoons	9.15		Love of Life		
	It Could be You	Wunda Wunda	9.30		Search Tomorrow		
	It Could be You	Wunda Wunda	9.45		Guiding Light		
	Home	Telescope	10.00		Cartoons		
	Home	Telescope	10.15		Cartoons		
	Home	Telescope	10.30		As the World		
	Home	Telescope	10.45		Turns		
	Price Is Right	Queen's Movie	11.00		Our Miss Brooks		
	Price Is Right	Queen's Movie	11.15		Our Miss Brooks		
	Bride and Groom	Queen's Movie	11.30		House Party		
	Bride and Groom	Queen's Movie	11.45		House Party		
	Movie	Queen's Movie	12.00		Big Payoff	Frankie Laine	
	Movie	Queen's Movie	12.15		Big Payoff	Frankie Laine	
	Movie	Com. Workshop	12.30		Bob Crosby	Conrad Nagel	
	Movie	Com. Workshop	12.45		Bob Crosby	Conrad Nagel	
	Queen For a Day	King's Kamera	1.00		Brighter Day	Movie Museum	
	Queen For a Day	King's Kamera	1.15		Secret Storm	Secret Storm	
	Queen For a Day	King's Kamera	1.30		Edge of Night	Movie	
	Modern Romances	King's Kamera	1.45		Edge of Night	Movie	
	Comedy Time	King's Kamera	2.00		Garry Moore	Movie	
	Comedy Time	King's Kamera	2.15		Garry Moore	Movie	
	Truth or	King's Kamera	2.30		Arthur Godfrey	Movie	
	Consequences	Quiz	2.45		Arthur Godfrey	Movie	
	Cookbook Quiz	Film Festival	3.00	Life Lines	Arthur Godfrey	Movie	Mr. & Mrs. North
	Cookbook Quiz	Film Festival	3.15	Movie:	Arthur Godfrey	Movie	Mr. & Mrs. North
	Cookbook Quiz	Film Festival	3.30	"It Always Rains	Strike It Rich	Variety Playhouse	Dieting
	Movietime	Film Festival	3.45	On Sunday"	Strike It Rich	Variety Playhouse	Movie
	Movietime	Film Festival	4.00	"It Always	Pantry Playhouse	Variety Playhouse	Movie
	Movietime	Film Festival	4.15	Rains On	Pantry Playhouse	Variety Playhouse	Movie
	Movietime	Susie	4.30	Sunday"	Pantry Playhouse	Variety Playhouse	Movie
	Movietime	Susie	4.45	What's New?	Pantry Playhouse	Love of Life.	Movie
Ed and Ross	Movietime	Stan Boreson	5.00	Ed and Ross	Pantry Playhouse	Cartoon Time	Movie
Ed and Ross	Movietime	Stan Boreson	5.15	Ed and Ross	Pantry Playhouse	Western Theatre	Showboat
Lone Ranger	Movietime	Stan Boreson	5.30	Lone Ranger	Cartoon Special	Western Theatre	The Unexpected
Lone Ranger	Movietime	Stan Boreson	5.45	Lone Ranger	Cartoon Special	Western Theatre	The Unexpected

65 REFRIGERATION

LIKE NEW, 9 CU. FT. REFRIGerator, regular $400, selling $160. Owner leaving for Edmonton. 2-5725.

1 APARTMENT-SIZE DOMESTIC refrigerator. Reasonable. 5-4866.

REFRIGERATOR, APARTMENT size Astro. As new, $50. 4-2190.

66 BICYCLES and MOTORCYCLES

REWARD
Your boy or girl with a bicycle for passing those school exams. New and reconditioned machines on convenient terms at
ROBINSON'S
1307 Broad 3-6212

OVERHAULS, SPRAY PAINTING, 3-speed repairs. All work guaranteed. Also large selection of new and reconditioned bicycles priced to suit you. Victoria Sporting Goods, 1410 Douglas St. 4-7374.

WE BUY, SELL, TRADE AND repair bicycles three speeds from $39.95. New tires, $1.95; tubes, 95c. All repairs guaranteed. Dave Holden (formerly Aaronson's) 585 Johnson. 4-4722.

CARMICHAEL'S BICYCLE SHOP
New and used bicycles. Complete wheeled goods, parts and accessories. 747 Pandora Ave. 2-9728.

BROOKLANDS MOTORCYCLE Sales & Service Ltd
NEW USED MOTORCYCLE PARTS
937 Fort Street 3-5926

AUSTRALIAN BOY'S BICYCLE, $20; small girl's sidewalk bicycle, $10. 5-1946.

B.S.A. BANTAM MOTORCYCLE, top condition with extras. 7-1555.

66 BICYCLES and MOTORCYCLES

MOTORCYCLES WANTED
125 cc. and 250cc. in trade on used or new 500 and 650 cc. Triumphs, B.S.A. or Matchless Motorcycles.
2647 Douglas St. Phone 4-7843.
Les Blow's Motorcycle Sales

250 C.C. B.S.A. MOTORCYCLE, $100 cash and take over payments. 347 Vincent Ave. Phone 4-9101.

1948 FRANCIS BARNETT AUTOcycle, A-1 shape. Nearest offer $40. 3-6684.

WANTED — 17" BOY'S BICYCLE. 2-0690.

BOY'S BICYCLE, IN EXCELLENT condition, $25. 4-8789.

WANTED — SMALL GIRL'S BIcycle, around $15. 2-9959.

LADIES' CCM BICYCLE $25. 2-6618.

67 STOVES and FURNACES

CONVERT YOUR PRESENT RANGE to Cyclos oil. Free survey and estimate. Also new Cyclos oil ranges, $329.50, completely installed with new 60-gallon drum.
C. TAYLER HOME APPLIANCES
305 Johnson Phone 3-2281

MUELLER CLIMATROL AUTOmatic heating equipment serviced and installed Southall's Heating. 745 Pandora Avenue, 4-2361.

67 STOVES and FURNACES

ENTERPRISE FACTORY BUILT OIL RANGE
Regular Price ... $299
Less trade-in ... 40
YOU PAY ONLY $259
HUMBER'S
531 Bastion Street 5-1456

"PACIFIC"
The famous sealed-in-steel furnace and oil units that cannot smoke. Gives you a lifetime's satisfaction.
PACIFIC SHEET METAL WORKS LTD.
1009 Yates 2-3169

AUTOMATIC OIL FURNACES, Cyclos Air-O-Matic range burners, complete oil ranges. Installed and guaranteed. Free estimates made in advance. Butler Bros. Supplies Ltd. 707 View Street. Phone 3-6911.

THREE-YEAR-OLD COMFORT welded steel furnace for sale, complete with all pipes for three-bedroom home. Excellent condition. Free delivery in city. Phone 2-1724 after 6 p.m. only.

STOVE AND FURNACE PARTS. Incinerators and outdoor barbecue castings.
VICTORIA FOUNDRIES LTD
4-2124 622 Pembroke St.

WHITE ENAMEL GURNEY OIL range with warming closet. Complete with 9-ft. stand and 45-gallon oil drum. $200. 3-6686.

67 STOVES and FURNACES

FURNACES INSTALLED AND REpaired. Shaw Sheet Metal, 2116 Government. 2-2342 days; 9-3148 nights.

THREE-YEAR-OLD WELDED steel furnace with complete pipes for three-bedroom home. Price $65 or best offer. Phone 4-8903.

REDUCED PRICES ON NEW AND used ranges and refrigerators. Service and repair. Eagle Sales, 1016 Fort. Phone 2-3923.

AIRCO OIL AND GAS FURNACES. Furnace repairs. Free estimates. Model Sheet Metal, 3-3915. 2010 Douglas Street.

WHITE ENAMEL RANGE WITH Cyclos de luxe oil burner, $165. Carter's Stove Store, 830 Fort, 3-3511.

RANGE AND FURNACE REPAIRS, boilers and Cyclos oil burners installed. 2-1842.

SAWDUST BURNER, EVERYTHING included, good condition. Cheap. 3-9697.

FOR SALE—CYCLOS OIL STOVE, $60 installed. 3-7731.

WANTED, GARBAGE BURNER. 3-9697.

HOT-AIR FURNACE, 20" GRATE, 5 outlets. 7-3012 eves.

ANYTHING

You don't need? Sell it for cash through classified ads.

67 STOVES and FURNACES

HOME OWNERS LOOK!

The "NEW" HEATING IDEA!
'EVEN-TEMP' "IN-A-WALL" OR "IN-A-FLOOR" FURNACE

Automatic Oil Fired Forced Circulation FOR NEW OR OLD HOMES

An Even-Temp circulating warm air heating system conserves valuable floor space, requires no furnace room and eliminates costly duct work. Installation is remarkably simple and economical. Even the cost of a separate chimney may be saved by combining the flue with the fireplace stack!

CONSULT US RE N.H.A. HOME IMPROVEMENT LOAN

C. J. McDOWELL
Plumbing and Heating Limited
1000 DOUGLAS
PHONE 3-4138

68 SEWING MACHINES

1 open-arm Necchi "Bernina" machine, demonstrator, $40.00 off, full guarantee; 1 Jones portable electric, slightly used, demonstrator, $45.00; assorted lot of reconditioned machines—hand, treadle and electric.

TAYLOR & CO.
816 FORT ST.

LARGE SELECTION OF USED MAchines, all types, all guaranteed. Come in and see us! Elna Sewing Machine Ltd., 742 Yates St. Phone 3-6313.

SEWING MACHINE TUNE-UP, special $2.95 Singer Sewing Centre, 726 Yates. 3-6513

FOR SALE — SINGER CABINET sewing machine. Phone 5-1652.

71 FARM IMPLEMENTS

TRACTORS AND EQUIPMENT
New low prices on CASE "130" Balers.
NEW "133" Balers, powered and PTO.
24' Elevator with motor.
Forage Harvesters.
Snowco Baler Loader.

USED
Fordson Major, 1956 model with Sherman Backhoe and Davis loader with bucket and blade.
McCormick Ensilage cutter.
Dearborn side-mounted mower with 9N mounting kit.
International side delivery rake on rubber—nearly new.
Massey-Harris Pony with row crop cultivator and mower.
Ransome crawler with full line of equipment.
John Deere Potato Digger like new.

BUTLER BROS. SUPPLIES LTD.
Keating Crossroad Phone 261

M.H. Colt Tractor, with 3-point hitch, A1 condition. A bargain ... $850.00
M E 6-h.p. Garden Tiller. Regular price $370.00. Only ... 325.00
Sickle Bar for above ... 75.00
Implement Trailer ... 40.00
Ferguson 7-ft. lift-type Disc. Regular $335.00. Only ... 225.00
Ferguson 7-ft. Tandem Disc Harrow. Very good ... 90.00

F. & F. TRACTOR EQUIPMENT LTD.
2940 DOUGLAS 3-7842

Jari power scythe ... $ 110
McCormick hay loader, excellent ... 225
Clifford rotary cultivator, reconditioned ... 450
Ford 8N with rotovator ... 1,195
Sherman digger on Ford tractor, bargain ... 2,395

MAYHEW, STRUTT & WILLIAMS LTD.
2312 Douglas Street 4-3922

"YOUR JOHN DEERE DEALER"
Slegg Brothers, Beacon Ave. Phone 15, Sidney, B.C.

72 MACHINERY

FOR RENT
Compressors, Concrete Breakers Rock Drills, Pumps, Mixers
I.E.L. Chain Saw Agents
Alf Becker, 2981 Tillicum Rd. 4-6414

FINE MACHINE WORK. FRANK White. 660 Discovery. 5-4713.

FOR SALE—BIRO 22 POWER SAW. Phone 9-1874.

73 TOOLS for SALE or RENT

ALL TYPES OF TOOLS FOR RENT
ROBERTS MACHINERY
2507 GOVERNMENT 4-4812

74 GARDEN SUPPLIES

FERTILIZERS

FERTILIZE NOW — USE DUCK guano for best results. Rose beds, flowers, vegetables and lawns; 60c sack. Sidney Duck Farm. Phone 180. We deliver

LET US FERTILIZE YOUR LAWN WITH FOLIUM SPRAY PHONE FOR DETAILS AND FREE ESTIMATES
C. J. McDOWELL
3-4130

GREENHOUSE SUPPLIES

GREENHOUSE AND AGRICULture supplies of planter trays and baskets, all types of wood boxes, seed flats, lumber.
DALZIEL BOX CO. LTD.
Phones, 4-1422, 4-3814

GARDEN NEEDS

KEEP YOUR LAWNS GREEN
With fertilizers, plenty of watering! Fertilizers and sprinklers at low cost at S. & P., along with weed killers and insecticides.
SCOTT & PEDEN LTD.
506 Cormorant St. 4-7181

MOWING

LONG GRASS CUT
Machine enters small gate. Wightman, 7-2453.

PLOWING, ROTOVATING AND CULTIVATING

GARDENS ROTOTILLED. A. HANsen, 7-2430 after 5 p.m.

SCIENTIFIC TREE SERVICE

PRUNING, SPRAYING FRUIT AND shade trees. Dangerous trees removed. Chemical spraying of brush, grasses, weeds. 2-1676. Charles A. Cowie, eves., 3-1668.

A COMPLETE TREE SERVICE, chain saw. Erling Carlsen, 2-5445.

TOP SOIL, ROCKS AND FILL

ALL KINDS OF FILL 50c TO $1.00 per yard delivered. Wanted, good top soil, rock and fill. Will load and haul it ourselves. O.K. Trucking Co., day 3-1812; night 4-3457.

74 GARDEN SUPPLIES

TOP SOIL, PEAT SOIL, MANURE, rock, gravel, mushroom compost, manure by the sack. E. Nixon, 9-1937.

NO. 1 TOP SOIL — LIMITED quantity. $3.50 per yard delivered. 5-1812.

SANDY FILL. MIX IT WITH YOUR clay or spread on your driveway. 4-5157.

GRADE A TOP SOIL. 8-3084.

80 BOATS and MARINE

BUOY-O-BOY
(GOVERNMENT APPROVED)
LIFE JACKETS
PROTECT YOUR CHILD
25% Off These Popular Sizes:
Up to 36 lbs., reg. $5.95. Now $4.45
Up to 49 lbs., reg. $6.95. Now $5.20
Up to 79 lbs., reg. $7.95. Now $5.95
Up to 150 lbs., reg. $9.95. Now $7.45
HURRY — 2 WEEKS ONLY (or while they last)

Ship Chandlers
McQUADE'S LTD.
Home of INTERNATIONAL PAINTS
1252 Wharf St. Phone 3-1141

MARK 55
Electric Mercury motor used only a few hours. Reduced $100 in price. Easy terms.
SURFACING PRODUCTS & MARINE SUPPLIES LTD.
845 Yates 2-1928

Reinell Boats
BUTLER BROTHERS
707 VIEW ST. - 3396 DOUGLAS

CHRIS-CRAFT
Van Isle Marina Ltd., Sidney 293

SPECIAL SALE
1 only 12-ft. FIBERGLAS Open Boat. Regular $350. Sale Price $295
1 only 12-ft. FIBERGLAS boat with unvarnished forward deck. Regular $390. Sale price ... $325
1 only 12-ft. FIBERGLAS boat complete with deck, steering, windshield, and hardware. Regular price $510. Sale price ... $455
1 only 8-ft. clinker-built dinghy with oars ... $155

USED BOATS
1 only 13-ft. PETERBOROUGH de luxe runabout, complete with steering, windshield and hardware ... $395
1 only 8-ft. Fiberglas dinghy with oars, priced at $185. Reduced for quick sale ... $172.50

USED ENGINE SPECIALS
1954 Evinrude 7 1/2 h.p. ... $165
1955 Mark 25 electric start Mercury with controls. New value $985. Now only ... $395
1956 Seagull super 40 plus as new ... $110
1953 Evinrude 7 1/2 h.p. ... $95
1956 Johnson 10 h.p. ... $298
1955 Johnson electric, 25 h.p. $425
1956 Johnson electric, 30 h.p. $515

ANGUS MARINE SALES AND SERVICE
2220 Douglas St. 4-7431

DEARBORN INTERCEPTOR
Marine Engines.
B.C. Distributors
Sales and Service
The engine of exciting performance. Now with optional heavy-duty manual or hydraulic transmissions and reduction gears for all classes of craft.
Lister high-speed diesels from 5 to 92 gross BHP.
Used Graymarine, as is ... $385
MAYHEW, STRUTT & WILLIAMS
2312 Douglas St., Victoria, B.C.
Phone 4-3922

"GLASSPAR" FIBERGLAS BOATS, 10' - 19'.
Arrange for a water demonstration. Only 10% Down.
VAN ISLE MARINA LTD.
SHOAL HARBOR PHONE 293

40-FT. CRUISER, 10-FT. BEAM. Flying bridge with controls 147-h.p. 8-cylinder Chrysler, galley and toilet. Cruising speed 9 knots, top speed 12 knots. Aluminum boathouse. All in first-class condition. Trade for good city home considered. $14,300. Please call George Dickason, eves. 3-0449. King Realty, 2-2131.

BOAT LUMBER FOR SALE IN small or large quantities, dressed to your size. E.G. red cedar, yellow cedar, pine, bending oak, rough spruce oars. Extra long panels of marine plywood. Free boat plans and suggestions.
BUILDERS SASH & DOOR LTD.
350 Garbally Road
2-3171

REBUILT "468" DIESEL, CHEAP. REBUILT CHRYSLER "ROYAL" FULL LINE OF MERCURY OUTBOARDS IN STOCK
ORR MARINE DISTRIBUTORS
130 KINGSTON ST. 3-5813

SPECIAL
1 only, 10-h.p. Johnson outboard, as new, $349.50.
ROBINSON'S
1307 Broad St. 3-6212

8 TO 14-FOOT PRAMS AND OUTboard boats reasonably priced. Mayer and Sons, 325 Farquhar St., Nanaimo.

WANTED — CABIN CRUISER, TO comfortably accommodate 4. Around 27 - 30 ft. Well fitted out. Good marine power. Cash for smart deal. Victoria Press, Box 1069.

25' CABIN LAUNCH WITH 8 H.P. marine engine and rowboat. Reduced for quick sale. Apply Foster's Shipyard, 419 Bay St. 3-0408.

B. & S. MARINE
Elto Sales and Service
2643 Douglas St. Phone Ralph, 5-4583

MARINE CHARTS AND TIDE tables. Island Blue Print & Map Co., 1124 Blanshard.

RESPONSIBLE ADULT WANTS small inboard or dependable outboard for week. 4-2852.

OIL 85c GALLON. McQUADE'S, 1252 Wharf. Re-refined top-quality oil for marine engines and cars.

WANTED, 12' OR 14' CLINKER inboard with anchorage at Brentwood. 4-7365.

FOR SALE, 25 H.P. JOHNSON motor, 1954 model, electric start. Phone 8-2752.

BRONZE BOAT FITTINGS AND castings. Smith Bros. Foundry Ltd. 632 Pembroke. 4-1625.

1957 EVINRUDE, 18 H.P., WITH tank, almost new. $395. 5-3025.

WANTED 3 H.P. BRIGGS-STRATton. 4-0442 between 9-5 p.m.

WOODS ENGINES & EQUIPMENT. Scott-Atwater parts—service. 4-3421.

81 TIMBER

WANTED FOR CASH OR STUMPage — Timber, timberland, fir or cedar logs. Atom Lumber Co. Ltd., 210 Esquimalt Road, 2-2249, 2-6621; evenings 5-4574.

WILL PAY CASH FOR TIMBER OR land suitable for tree farming. Frank G. Rainsford, B.C.R.F., 923 Fort, 5-2446, 2-9888 eves.

FOR SALE—ON SOUTH PENDER Island, approximately 250,000 M.B.F. of fir, water show, $3,000. Cash or terms. Victoria Press Box 1052.

83 MISCELLANEOUS for SALE

LUGGAGE AND LEATHER GOODS of all kinds repaired by skilled craftsmen at very reasonable rates. Now is the time to have school binder repairs done while binders are not in use. Rates as follows:
Leather binding all around ... $2.00
Heavy weight new zipper ... $2.00
2 1/4" new rings ... $2.00
New all leather binders, only ... $10.00
JOHNSON LEATHER GOODS LTD.
1121 Douglas St., opposite Eaton's

TABLE-TOP OVEN RANGETTE, 2 burner, $33.95; Westinghouse 8.1 cu. ft. refrigerator, full freezer, $249.95. Highest trades in town. Hoover "418" tank-type vacuum, $69.95, complete with attachments. Sale of small radios, $19.95 and up. Westinghouse, R.C.A., Philips, G.E. kettles, $10.95. Philips portable radios, $29.95, complete with batteries and case. Kent's Ltd., 742 Fort St. Phone 3-7104. Open Fridays 7-9 p.m.

READY MIXED CONCRETE
Delivered six days a week. Complete estimates made by one of our salesmen.
BUTLER BROTHERS SUPPLIES LTD.
707 View St. Phone 3-6911
Keating Crossroad Phone Keating 90

83 MISCELLANEOUS for SALE

Woodward's
SUMMER SALE
OF DEMONSTRATORS AND USED APPLIANCES

WASHERS
Bendix automatic washers 59.79
Connor automatic 97.79
Beatty automatic 117.79
Standard washers from 9.95

TVs
21" De luxe Philips console 337.79
17" RCA mantel TV 85.00
TV Consolette bases, assorted special 8.79
24 Regal console 187.79
PIANOS from 149.79

RADIOS
Combination automatic, 78-speed radio consoles 49.79
Chisholm 3-speed combination 174.79
RCA portable AC-DC record player, smart luggage-type case. Demonstrator 35.00

REFRIGERATORS
Leonardette 29.79
Philco, new automatic, special 378.00
Westinghouse 119.00
Leonard 7½ cu. ft. 129.50
Westinghouse, with door racks 169.00
Frigidaire, 9 cu. ft. 159.00

ELECTRIC RANGES
ELECTRIC COTTAGE RANGES
30" Moffat demonstrator, fully automatic 289.79
G.E. range 57.79
Norge range 57.79
Moffat automatic 127.79
Cottage ranges from 37.79
Moffat double oven 157.79
Fully automatic Westinghouse 97.79
Fawcett 90,000 B.T.U. oil furnace 337.79
Preway cottage gas range, fully automatic 123.00
Acme Electric 125.00
"Force" 110-V Rangettes (new) standard 49.95
With oven control 64.95
Beach coal and wood range 85.00
Strand coal and wood range 32.00
Enterprise coal and wood range 89.00

DISHWASHERS
G.E. kitchen dishwasher 107.79
G.E. portable dishwasher 67.79
Fairbanks-Morse 40-gallon demonstrator electric water tank 117.79
Bendix dryer 87.79
Fairbanks-Morse dryer 137.79

SEWING MACHINES
Singer treadles from 10.79
Electrics from 37.79
Thor Gladirons 47.79
Beatty de luxe ironer 79.00
Gas hot-water tank 85.00

FURNITURE—USED AND DEMOS—UNPAINTED WHITE WOOD—BOATS—PRAMS TO CABIN CRUISERS AND JOHNSON OUTBOARD MOTORS

EASY CREDIT TERMS
Many Other Unlisted Specials to Choose From

Woodward's
USED APPLIANCE AND FURNITURE SHOWROOMS
Buying It at Woodward's Is Your Best Guarantee
779 PANDORA 2-8932

ENTIRE CONTENTS OF THEATRE FOR SALE—CHEAP
Tip-up seats, movie projectors, electrical equipment, etc.
Apply
A. BERNARD & CO. LTD.
629 Fort St.

HOME SHIELD
A Real Good Quality
HOUSE PAINT
White and Colors
Gal. $4.95 Qts. $1.50
BAPCO PAINT SUPPLY CO. LTD.
Free Delivery
719 Yates 2-3114

Maynard's Auctioneers
WE BUY AND SELL ALMOST ANYTHING.
FREE APPRAISALS.
NO OBLIGATIONS
4-6921 4-1621

Reconditioned Washers
30-Day Exchange Guarantee
Butler Brothers 707 View St.
Your Washing Machine Centre

NEW BLOND OAK CALIFORNIA dining suite; Queen Anne table; oak rocking chair; oak office desk; mahogany tea wagon; chesterfield; hot water jacket heater; accordion; violin; miscellaneous. All in excellent condition, being sold at sacrifice, due to moving. 2-6895.

4-6221
Suitcase and Trunk Lock Repairs
All Types of Keys
Cut While You Wait
Guaranteed Fit
PRICE'S KEY SHOP
847 Fort Street Phone 4-6221

ELECTROLUX SMALL REFRIGERATOR, 6 months old, absolutely silent. Suitable for apartment. 36" Beach range. Good working order, clean, like new. Phone 3-9842 eves.

ONE, AS NEW BERKEL DE LUXE electric scale. One, as new, Berkel electric meat slicer. One, used 17" G.E. TV. Phone 2-2517 eves.

LEAVING CITY—TV SET AND Antenna complete, $95. Child's tricycle $15. 5-5251. 2424 Richmond.

WATCHES, JEWELLERY, RELIGious items. F. Paone, 841 Fort. 4-5058.

USED GUN BARGAINS
.303 Lee-Enfield, $34.50; 30-30 Winchester, as new, $69.50; 30-30 Savage, $49.50; 12-gauge Winchester pump, $69.50; .22 Colt Woodsman, $69.50. Easy terms.
ROBINSON'S
1307 Broad St. 3-6212

HOME FREEZER SPECIALS
CALGARY GRAIN-FED BEEF
Commercial sides beef, 36c lb. Red brand fronts, 29c lb. Local grade "A" fowl, ½ doz lots, 35c lb. Avonlea Meat Market, 1425 Douglas St. Phone 4-9515.

NEW 8.6 CU. FT. REFRIGERATOR, automatic defroster, sell around $200. Women's clothing, 12-16; jewelry, dishes, 31' hall runner, de luxe firescreen with fire irons. 1447 Stroud.

GOVERNMENT INSPECTED CALgary beef. Front quarters, 25c; sides, 35c; hind quarters, 47c. Mutton, 25c sides or carcass.
HI-WAY SUPER MARKET
Colwood Corners Phone 8-2652

CANVAS WATERPROOFING FOR tents and boat covers, $3 per gallon; steel tent pegs, 7½-inch, 10c each; 9-inch 13c each; 12-inch 15c each. Victoria Tent and Awning Co. 831 Balmoral Road.

CALGARY BONE-IN ROAST SALE, brisket points, 25c lb.; pot roast, shoulder or blade, 39c lb.; oven roast, prime or short rib, 49c lb.; wing or rib steaks, 49c lb.
HIGHWAY SUPERMARKET,
Colwood Corners, 8-2652.

STOCK REDUCTION SALE
We are reducing our stock by $30,000. Your chance to buy a sportscoat, slacks, etc., at terrific savings. Murdoch-Girard, 700 block Yates St.

DON'T PUT IT OFF! GET THAT patio covered now with Everlite corrugated Fiberglass sheeting. Industrial Plastics, 580 Johnson, 4-5814.

WHITE WEDDING DRESS, SMALL size. 7-1396.

83 MISCELLANEOUS for SALE

EATON'S
Trade-in Department
636 BROUGHTON STREET

Looking for good used furniture and appliances? For wide selection, free delivery, and budget terms, call in at EATON'S TRADE-IN DEPARTMENT

1 Frigidaire Refrigerator 89.00
1 Inglis Automatic Washer 199.95
1 Ice Box 10.00
1 17" Westinghouse TV 139.00
1 Addison 3-Speed Combination Radio 125.00
1 Willis Piano 295.00
1 Hotpoint Dishwasher 200.00
1 Large Westinghouse Refrigerator 110.00
1 Viking 3-Brush Polisher 49.95
1 Hotpoint Electric Combination Range 100.00
1 Acme Gas Combination Range 199.95
1 Electric Rangette 17.00
1 General Electric Cottage Range 70.00
1 Sawdust Range 39.00
1 Wood and Coal Range 40.00
1 Gas Range 89.00
1 Addison Washer 60.00
1 Connor Washer 49.00
5 Only Chesterfield Chairs, each 20.00
3-Piece Wine Chesterfield 100.00
3-Piece Daveno Suite 98.00
4 Only Chesterfield Suites, each 49.00
1 Only Quaker Oil Range 125.00
10 Only Wrought Iron Chairs, each 7.99
3 Only Wrought Iron Tables, each 28.00

EATON'S
Trade-in Department
636 Broughton Street
Opposite the Coach Lines Depot

GOVERNMENT APPROVED LIFE PRESERVERS
FROM
$3.95
ALSO
TA-PAT-CO
DUAL PURPOSE BOAT CUSHIONS
$5.25
JEUNE BROS.
OF VICTORIA LTD.
CANVAS GOODS SINCE 1886
570 JOHNSON STREET
4-4632 4-4632

CAFE EQUIPMENT FOR SALE, soda fountain, stools, counter, steam table, grill and canopy, 4-burner range, dishes, etc. 2188 Oak Bay. 5-5815.

$70 FOR YOUR OLD WASHER ON the all-new Coffield de luxe washer with pump and timer. 5-year guaranty. Balance $10 monthly. Delta Electric, 714 Cormorant. 4-7416.

CHILDREN'S PLAY TENTS FOR back yard or beach enjoyment. Pup tents, tee-pee tents, small wall tents. Victoria Tent & Awning Co. 831 Balmoral Road.

HI-FI THREE-SPEED PORTABLE record player, excellent condition. Or will trade for guitar amplifier of same value. Phone 7-1308 after 5.30 p.m.

GOING CAMPING? DROP IN AND see the finest selection of camping tents manufactured by our canvas craftsmen. Victoria Tent & Awning Co., 831 Balmoral Road.

TENTS, SLEEPING BAGS, ALL camping Equipment, at Surfacing Products & Marine Supplies Ltd. 845 Yates St., phone 2-1928.

4-CYCLE IRON HORSE GAS motor, 1 only, new, hand washing machine (Connor), ideal for camping. Taylor & Co., 816 Fort Street.

ADDING MACHINES, CASH REGisters, scales, power meat saws tenderizers, slicers, etc. C. G. Owen & Son, 939 Johnson. 3-9353

FOR SALE—TWO SETS CHEST OF drawers (walnut), kitchen electric stove (Beaver), oddments. Evenings, 788 Newberry Street.

BRITISH MODEL SOLDIERS, Etc. HOBBIES & CRAFTS UNLIMITED 741 VIEW STREET. PHONE 2-7832

BOYSENBERRIES, FREEZING OR jam, delivered, 16 lbs. $4. Lambe, 7-2376.

BUDGIE BREEDING CAGE, BARgain, $5.50; fibre steamer trunk, new condition, $12.50. Phone 5-5084.

PAINT SPECIALS IN OUR WINdow. Sherwin Williams, 1314 DOUGLAS.

PLASTIC HOUSE NUMBERS ARE colorful, durable, inexpensive. Industrial Plastics, 580 Johnson.

850 EMPTY POTATO SACKS, $45 the lot; $7.50 per 100. Phone 2-2425.

PLUMBING MERCHANDISE AT wholesale prices. Victoria Plumbing Co. Ltd., 1805 Cook. 4-1553.

WRINGER ROLLS, MOST WASHers. Same day if necessary. Taylor & Co., 816 Fort.

FOR THE BEST CHICKENS AND turkeys in town, Stuart's Meat Market, 1402 Douglas. 3-9213.

SPECIAL PRICES ON GUARANteed rebuilt vacuum cleaners. A.B.C Electric, 809 Fort, 4-3113.

BEEF, BY SIDE OR QUARTER. Hogs, half or whole. Good for locker. Sell reasonably. 3-9005.

HOOVER UPRIGHT, LATE MODEL, as new, complete with tools. Cost $129.75. Sell for $75. 9-5396.

DARK RED PATTERNED RUG, 9 x 10, $45 cash. Phone 2-1564 between 4.30 and 6 p.m.

DOOR CLOSERS REPAIRED Price's Key Shop, 847 Fort Street. 4-6221.

RECONDITIONED ELECTRIC washers for sale or rent. Taylor & Co., 816 Fort Street.

$110 CREDIT NOTE ON $170 stainless steel cookware. What offers? 8-2919.

KODAK TOURIST CAMERA WITH flash attachment. Lens opening 3.5. Excellent condition. $25. 4-0660.

HIGH CHAIR-PLAY CHAIR COMbination $12. Hollywood bed, de luxe mattress, new unit, $40. 3-1271.

83 MISCELLANEOUS for SALE

PAINT SPECIALS
Sherwin-Williams Exterior House Paint, white.
Quarts $1.79 Gallons $5.45
Wesco Cement and Stucco Paint. Gallons. Special $5.95
Mohair Roller and Metal Tray Kit. Special $1.59
3" Simms Flagged Nylon Brush. Regular $2.75. Special $1.89
Many More Unadvertised Specials
Mc & Mc
1400 GOVERNMENT ST. 4-1111

PRESTIGE EGG BEATER
Stainless steel blades, nylon drive. Reg. $7.50. Special $3.98
Electric kettle with cord and G.E. element. Special $8.88
STELCK'S
HARDWARE STORES
Hillside at Quadra — Esquimalt Rd.
2-5231 — Phones — 3-1722

G.E. REFRIGERATOR
7½ CU. FT.
Used, in beautiful condition. For quick sale $169.50
DICKINSON & DUNN
(Back of Bay on Arena Way)

USED CAMERAS
VICTORIA PHOTO SUPPLY LTD.
1015 Douglas Street Phone 3-3242

BURPEE SIMPLEX CANNER, $13. 4-5134.

SPECIAL SALE, DIRT FILL, IMmediate delivery. 9-3010.

FOR TASTY FISH AND CHIPS, coffee, it's Chris' Cafe, 1033 Cook.

LARGE DIAMOND RING, COST $600; stickpin, $150; snap. 9-1639.

SPECIALIZING IN CHILDREN'S shoes, Foot Prince, 4-0323.

FOR PICTURE FRAMING, DIGGON'S.

VACUUM CLEANER, ONE ¾ BED spring. 1270 Yates, Suite 9.

PORTABLE TYPEWRITER, AS new, very reasonable. Phone 2-9477.

FOR SALE—BROTHER KNITTING machine. Phone 3-5424.

ENAMEL HYDRAULIC BARBER chair, $125. 9-3295.

FOR RUBBER STAMPS, DIGGON'S.

83 MISCELLANEOUS WANTED

BOATS, APPLIANCES, OR WHAT have you, taken as full or part payment on any used cars at Browne-Wilkinson Auto Sales, 847 Yates Street.

HELP
I can't swim, but I need your old stoves and junk to feed my kids. Tut Davis, 5-5626.

WANTED — GLASS SHOWCASE, not over 6 feet long, to be used as counter. Write P.O. Box 669, Duncan, or phone Duncan 1372.

USED CARPENTRY TOOLS, REfrigerator, carpet, ironing board. Phone 3-6691.

¾-BED, SPRING-FILLED MATtress. Clean and reasonable. Burnt-out veteran. 3-9078.

GOOD BOOKS ALWAYS BOUGHT
HAUNTED BOOKSHOP
845 Fort Street 3-1421

FURNITURE AND APPLIANCES PURCHASED FOR CASH
KILSHAWS—4-6441

CASH FOR POTS, PANS, DISHES, etc. Pandora Used Furniture, 1050 Pandora. 3-6319.

WE BUY, SELL CAMERAS, RAdios, trunks, etc. Give us a call. Island Trading. 4-6354.

BOOKS? SELL THEM TO US. ADELphi Book Shop, 822½ Fort. 5-1746.

WANTED — USED FURNITURE Holland Bros. & Company. 3-0913.

HIGHEST CASH PRICES PAID for good used clothing. 2-2814.

OIL BARREL, COPPER PIPE, toilet tank, bath, heater. 2-0526.

84 SWAPS

32' TRAILER, "AMERICAN", 2 bedrooms, built-in furnishings including fridge and range. Insulated, birch panelled. $4,750 cash or trade as down payment on good home. Ruth E. Hutcheson, 4-9318, 8-3536. C. N. Montague Co.

1951 FORD CLUB COUPE, OVERdrive, heater and radio, for ranch wagon of equal value. 2-3215.

90 PETS

CHOICE BABY BUDGIES. WE guarantee all birds to live one year. Petland, 822 Fort St. 4-8732.

BUDGIE BIRDS, CAGES, STANDS and supplies. Domestic Sales, 28 Burnside West. 3-3512.

PRETTY KITTENS AND NEUtered cats require good homes. C.P.L., 4-9692 or 4-6554, 10-5 p.m.

YOUNG MALE CANARIES
(1957 yellows) $6.95 each. Bird Wonderland, 1611 Douglas. 2-6731.

STRIP, TRIM, BATH, NAILS, DEflea, etc. Phone 2-2910.

SIX-MONTH-OLD GERMAN SHEPherd, best offer. 2-6353, after 5 p.m.

FOR SALE, PUPPY, SPRINGER and Labrador cross. 9-4606.

YEAR OLD FEMALE PEDIGREED Boxer for sale. 3-6461.

91 POULTRY and HATCHING EGGS

WANTED TO EXCHANGE, ONE 10-week New Hampshire cockerel for similar bird from another flock. Phone 9-4096.

WANTED — LIVE FOWL AND roasters. Top prices. Weighed at your place. 8-1182 or 8-2683.

PULLETS, 16 LIGHT SUSSEX AND 40 Ames in cross 500 series. Over 5 months, $2 each. Sidney, 375Y.

TOP RATE PAY FOR LIVE POULtry. Victoria Poultry. 3-0952.

92 LIVESTOCK and FEEDS

HEIFER, FRESH ONE DAY. PHONE 4-9421.

MINK FARMER NEEDS HORSES, etc. Phone any time, 8-3085.

100 CARS FOR SALE

1937 LASALLE CONVERTIBLE, factory rebuilt motor in 1949. New paint job, new top. Interior perfect. Custom radio. Best offer. 1535 Morrison after 6 p.m. 3-3300.

SIDE GLANCES By GALBRAITH

"Don't worry about the few bucks I owe you, Dad—when you're 65 you'll get social security!"

100 CARS FOR SALE

MORRISON
Outstanding VALUES
Conditioned for Your Satisfaction Priced for Your Pleasure!

56 CHEVROLET 1019-S Automatic transmission, heater $2495
56 CHEVROLET 1039-D. Heater $2495
56 PLYMOUTH 2-Door. Automatic transmission. Heater $2495
56 METEOR Sedan Niagara. Automatic transmission. Heater $2395
56 CHEVROLET 1019-D8. Radio, heater $2495
55 DODGE Royal Sedan V-8. Automatic transmission, power steering. Heater $2395
55 PLYMOUTH. Completely equipped. (P27) Radio, heater $2195
56 METEOR 2-Door. Heater $2195
55 FORD Custom Sedan. Heater $1995
55 CHEVROLET (1019) Radio, heater $1995
55 CHEVROLET (1219) Radio, heater $1795
55 CHEVROLET (1011) Heater $1895
51 CADILLAC Sedan. Automatic transmission. Radio, heater $1795
55 CHEVROLET Sedan (1219-8) V-8. heater $1795
55 CHEVROLET (1019) Heater $1695
55 CHEVROLET (1219) Heater $1695
55 CHEVROLET (1019) Heater $1795

30-Day Exchange
EASY TERMS
No Monthly Payments Until September

55 FORD Sedan. Heater $1795
55 CHEVROLET (1219) Radio, heater $1695
55 CHEVROLET (1219) Radio, heater $1695
54 CHEVROLET (1069) Radio, heater $1695
55 CHEVROLET (1019) Heater $1645
54 CHEVROLET (1211) Heater $1395
53 STUDEBAKER Low Boy. Heater $1595
55 FORD Sedan de luxe. Heater $1595
54 CHEVROLET (1259) Heater $1495
54 CHEVROLET (1211) Heater $1295
51 OLDSMOBILE Sedan 88. Heater $1395
53 FORD Sedan. Heater $1395
53 FORD Sedan. Heater $1295
53 PLYMOUTH 2-Door. Heater $1295
53 CHEVROLET Sedan. Heater $1295
53 CHEVROLET (1211) Heater $1245
52 DODGE Sedan. Heater $1095

QUALITY AND LUXURY AT LOW COST!

57 OLDSMOBILE Sedan 98, with power windows, hydramatic. Hardtop Holiday sedan with radio and heater $5200
56 OLDSMOBILE 98 with power brakes, power steering, power seat and hydramatic drive, radio and heater $4595
56 OLDSMOBILE Hardtop Sedan. Power steering, power windows, hydramatic, radio and heater $3895
55 BUICK Roadmaster Sedan. Power steering, power windows, Dynaflow drive. Radio and heater $3495
56 OLDSMOBILE Sedan, hydramatic drive, power brakes, power steering, radio and heater $3395
56 CHEVROLET Nomad Station Wagon. Powerglide, radio and heater $3495
56 BUICK Special Sedan. Dynaflow drive. heater $3195
55 OLDSMOBILE. Power steering, hydramatic drive, radio and heater $2695
54 OLDSMOBILE Sedan. Power brakes, power steering, power windows, hydramatic drive, radio and heater $2495

BIGGER TRADES
More at Morrison's

54 AUSTIN Sedan. Heater $895
52 PONTIAC (2260). Heater $1095
51 CHEVROLET (1069). Automatic transmission. Heater $1075
54 AUSTIN Sedan. Radio, heater $1045
52 DODGE Sedan. Heater $795
51 STUDEBAKER Coupe. Heater $895
50 CHEVROLET (1008). Heater $895
53 VANGUARD. Heater $795
50 CHEVROLET Suburban. Heater $695
48 CHEVROLET (1211). Heater $595

USED TRUCKS
56 FORD ½-Ton Pickup. Heater $1795
56 CHEVROLET 1-ton Pickup. Heater $1795
54 CHEVROLET Sedan Delivery. Heater $1395
51 CHEVROLET Sedan Delivery. Heater $895
51 G.M.C. ½-ton Panel $495

VICTORIA'S BUSIEST DEALER
MORRISON
Chevrolet-Oldsmobile Ltd.
940 Yates 3-1108
Chevrolet - Oldsmobile Cadillac

Morris - MG - Wolseley
Sales and Service
BRITISH MOTORS LTD.
2643 Douglas St Phone 5-1563

1938 PLYMOUTH COUPE, OUTstanding condition, 47,000 original miles. Well kept car, see to appreciate. Best offer. 4-2843.

1947 PACKARD 8, RADIO, HEATER, $100 and take over payments, or will consider motorcycle as down payment. 3-4769.

1948 DE LUXE STUDEBAKER Champion, new tires, fully equipped, very clean, well-kept car, reasonable. 2-0747.

100 CARS FOR SALE

GLADWELL'S SPOT SPECIAL
1949 FORD
SEDAN, LICENCE 38-480, TU-TONE GREY AND GREEN, HEATER. REGULAR $595. ON THE SPOT FOR
$397

YOUR CAR IS THE DOWN PAYMENT OR AS LOW AS 10% DOWN
ON APPROVED CREDIT

56 METEOR Sedan, de luxe model, low mileage, with custom radio, heater. Down $250
57 METEOR 4-Door Country Sedan, automatic, custom radio, heater. Practically new. Two-tone blue. Down $350
54 DE SOTO Firedome V8 Sedan, newest on the lot, custom radio, air conditioner, power steering. Down $230
56 BUICK Special 2-Door. Like new! Variable pitch dynaflow, air-conditioner, heater, 2-tone blue and white. Bonded. Licence 262446. Down $275
56 FORD Ranch Wagon, automatic, custom radio, heater, two-tone. Down $275
56 DODGE De Luxe 4-Door Sedan, heater. Down $225
55 CHEV Sedan. Tops in condition, light blue, heater, signals. One year bonded. Lic. 28949. Down $200
54 MONARCH Sedan, custom radio, heater, light blue. Licence 52500. Reg. $1,995. Down $195
53 OLDSMOBILE 88, Hydramatic, custom radio, heater, exceptional value. Down $170
50 STUDEBAKER Sedan. Down $75

SMALL CAR BUYS
55 ZEPHYR, ivory, heater. Down $160
56 HILLMAN, very low mileage, 1 owner. Down $150
56 ZEPHYR Zodiac, whitewall tires, two-tone paint. Down $180

MANY, MANY MORE TO CHOOSE FROM AT
GLADWELL'S
DRIVE-IN MARKET
800 Pandora 4-7911 2-2111
OPEN EVENINGS

GET DOWN TO BUSINESS AT
SPEEDWAY MOTORS
CLEAN-UP SALE
1952 OLDSMOBILE
"88" SEDAN, CUSTOM EQUIPMENT, TU-TONE, WHITEWALLS
$1495

54 HUDSON SEDAN, exceptionally clean $1495
53 OLDSMOBILE 88 Sedan $1795
52 METEOR COUPE, top shape $1195
51 BUICK SEDAN, custom equipped $1195
52 CHEV. POWER-GILDE Sedan $1195
49 PLYMOUTH Sedan $595
49 PONTIAC, radio $695

TRUCKS
REAL MONEY-MAKERS
53 FORD ½-ton, automatic trans. $1095
53 DODGE ½-ton, top shape $895
51 CHEV ½-ton, new paint $550
47 CHEV ½-ton $395
48 CHEV Sedan Delivery $325
48 DODGE Panel $225

VOLKSWAGENS
57 De Luxe, gold olive, leather $1595
56 De Luxe, sunroof, coral red, radio $1495

SMALL CAR SPECIALS
52 HILLMAN, black, very clean $595
51 HILLMAN, black, very clean $495
50 AUSTIN $395
50 MORRIS MINOR $395
50 VAUXHALL $295
49 MORRIS MINOR $295
49 MORRIS CONVERTIBLE $325

1946 PONTIAC
TRANSPORTATION SPECIAL
$195
SPEEDWAY MOTORS
951 YATES STREET 5-2415
OPEN UNTIL 9 P.M.

MIDTOWN
AUTO SALES LTD.
945 Yates 2-2241
56 FORD Pickup, 2,500 miles $1,895
53 DODGE ½-Ton Pickup $695
54 FORD, Automatic, power steering, radio, heater $1,595
53 PLYMOUTH 5-passenger. Nice condition $1,195
52 DODGE 5-passenger, Radio, heater, 1 owner $1,195
51 FORD 5-passenger, Radio, heater $995
46 CHEVROLET. Special $195
47 STANDARD Convertible $145
49 DODGE Sedan $595
Choice 2 specials, each $95
Trade Up or Down
See Earl or Norm

1955 BUICK SPECIAL HARD-TOP convertible, fully equipped, $2,895. Phone 5-4117.

1950 PONTIAC CONVERTIBLE — Hydramatic, radio. Good condition. Must sell. Cobble Hill 13-L-4.

100 CARS FOR SALE

OLSON'S
A CAR FOR EVERY BUDGET

57 PLYMOUTH Hardtop, Executive driven, V-8. Push-button drive, white and gold, very low mileage, new car guarantee. Stock 1167. Was $3,567. Now $3099
57 PLYMOUTH 4-Door Hardtop, Executive driven Belvedere model. Two beautiful shades of blue, push-button drive, Solex glass, lots of extras. Stock 1206. Was $3,827. Now $3298
57 DESOTO FIREFLITE SEDAN, THIS LUXURY MODEL FEATURES TWIN HEADLIGHTS, PUSH-BUTTON DRIVE, FULL POWER EQUIPMENT. VERY LOW MILEAGE. ONCE-IN-A-LIFETIME VALUE. NEW CAR PRICE, $5,500. SAVE $1,100 $4400
56 PLYMOUTH Club Coupe. Radio, air conditioner, immaculate. Stock 2015A $2245
56 CHRYSLER Hardtop. Push-button drive, power steering and brakes, radio, beautiful condition. Stock 1170A $3495
55 PLYMOUTH Belvedere Sedan. Automatic, radio, many extras. Stock 1211A $2295
54 LINCOLN Capri Sedan. Power windows, seats, steering, luxury extras, automatic. Stock 1161A $3395
53 CHEVROLET Sedan. Extra nice condition. Stock 912A $1295
53 FORD Sedan. Years of "trouble free." Stock 1193A $1345
52 CHEVROLET Sedan. De luxe model, radio, heater. Stock 2014C $1095
51 KAISER. Reconditioned, top condition, radio. Stock 1197B $895

Working Man's SPECIALS
50 CHEV. Sedan. Radio, heater. Stock 1149C $595
49 PACKARD. "Ask the man who owns one." Stock 3011B $395
49 HILLMAN Sedan. Extra good. Stock 1223C $395
48 PLYMOUTH Club Coupe. Stock 1104A $245
49 PLYMOUTH Sedan. Radio, heater. Stock 1106B $595
46 PONTIAC Club Coupe. De luxe model. Stock 1091D $295

TRUCKS
50 AUSTIN Station Wagon. Well cared for $295
51 FARGO Tractor, V-8. Reconditioned, excellent rubber, air equipped $1395
55 FARGO Express. As new condition $1495
50 CHEVROLET Sedan Delivery. Extra good $695

You're Always Ahead When You Deal at
OLSON'S
SUPERMARKET
1036 YATES 4-1147

TOP CONDITION CARS AT THE RIGHT PRICES

56 DODGE Mayfair De Luxe 4-Door Hardtop, pushbuton drive, power steering, power brakes, radio, heater, 2,700 miles. As new. Special Price $2995
55 FORD Tudor, radio, heater, low mileage $1795
53 DODGE Mayfair De Luxe Sedan, automatic, heater, 24,000 miles, single owner $1595
54 HUDSON "Wasp," radio, heater. Luxury at low cost. Special $1395
53 CHEVROLET Sedan, excellent condition $1345
55 ZODIAC Sedan, the luxury British-built Ford $1645
54 ZODIAC Sedan $1295
51 CONSUL Sedan $695
52 CHEVROLET Sedan $1095
53 ZEPHYR Sedan $1095
51 DODGE "Coronet" Club Sedan, motor overhauled. Excellent value $895
50 CHEVROLET Sedan, top condition $895
48 PONTIAC 5-Passenger Coupe, radio, heater. A clean car you'll be proud to own $745
53 HILLMAN Sedan, showroom shape $845
46 FORD Coupe $225
42 PLYMOUTH Sedan $125

ENGLISH CAR CENTRE
EXCLUSIVE
BRITISH FORD DEALER
Zodiac - Zephyr - Consul
Prefect - Anglia
YATES AND COOK STREETS
PHONE 5-2431

EXCLUSIVE
SMALL CAR
MOTORMARKET
47 AUSTIN SEDAN. New pistons, rings $195
50 AUSTIN SEDAN. New clutch $395
48 ROVER SEDAN. Motor overhauled $395
54 ANGLIA TUDOR. A real buy at $795
46 HILLMAN SEDAN. Radio. Exceptional $295

53 Hillman	—	53 Consul
49 Vauxhall	—	52 Austin
51 Morris	—	54 Hillman
54 Morris	—	54 Austin
51 Austin	—	50 Prefect
52 Triumph	—	55 Prefect
55 Hillman	—	54 Triumph

AND THERE'S MORE BESIDES
Here at Telmac we handle small cars exclusively and intend to earnestly give each and every customer service—satisfaction—and good value. We want you to be pleased with your purchase and to recommend "Telmac" to your friends.
Buy With Confidence
TELMAC
motormarket
844 FORT 5-5441

CONVERTIBLE '54 ZEPHYR. Sacrifice. Leaving city. $1,295. 3-5067.

100 CARS FOR SALE

NATIONAL MOTORS
LOWEST PRICED CARS HIGHEST PRICES FOR TRADES IN VICTORIA

1957 PLYMOUTH Sedan, signals, heater, as new $2495
1957 MERCURY Montclair 2-Door Hardtop, radio, heater, automatic, power brakes, power steering, many more extras. Save $600. 1 owner $4395
1957 ZEPHYR Sedan, radio, heater, 1 owner $2095
1956 FORD Custom Sedan, heater, signals, 1 owner $1995

The Difference You Pay at NATIONAL Is Less

1956 FORD Custom 2-Door Sedan, 6 cylinder, heater, two-tone $1995
1956 METEOR Niagara Sedan, heater, radio, automatic transmission, signals, two-tone, 1 owner. Only $2495
1955 METEOR Ranch Wagon, radio, heater $1995
1955 MONARCH Sedan, heater, two-tone, signals. Only $2295
1955 METEOR Sedan, heater, seat covers $1595
1955 FORD Sedan, heater, two-tone, seat covers $1595
1954 OLDS 88 Super Sedan, radio, heater, automatic $2395
1954 FORD Sedan, heater, 1 owner $1495
1954 CHEV Sedan, heater, automatic, power steering, 1 owner $1695
1953 CADILLAC Sedan, radio, heater, automatic, power brakes, power steering. A steal at low low price $2995
1953 DODGE Sedan, heater, automatic $1295
1953 PONTIAC Sedan, heater, two-tone $1195

30-Day Exchange
6000-Mile Warranty

1952 METEOR Sedan, heater, two-tone, visor $1095
1951 PLYMOUTH Coupe, heater $795
1951 CHEV 2-Door, heater, seat covers $595
1951 PLYMOUTH Sedan, heater $895
1950 METEOR Sedan, heater, radio $595
1950 MORRIS Minor 2-Door $495
1949 METEOR 2-Door, heater, seat covers $495
1949 BUICK Sedanette, radio, heater, automatic, seat covers $995
1948 PONTIAC 2-Door, radio and heater $495
1948 PLYMOUTH Sedan, heater $395
1947 CHEV Tudor, heater $395
1947 CHEV Coupe $195

NO MONTHLY PAYMENTS TILL SEPT.
ALL TERM CONTRACTS LIFE INSURED

TRUCK CLEARANCE
1948 DODGE 2-Ton Cab and Chassis, very good $795
1950 MERCURY ½-Ton Pickup, radio and heater $695
1953 INTERNATIONAL Pickup $795
1955 FORD ½-Ton Pickup, heater $1495
1956 FARGO ½-Ton Pickup, heater $1695
1956 FORD ½-Ton Pickup $1795
1956 FORD F-600, box and hoist, 2-speed axle, 5-speed transmission, 6-yard box, 900 tires. Ready to go to work $5195

OPEN EVENINGS
NATIONAL MOTORS
819 YATES 4-8174

JAMESON MOTORS LTD.
53 MORRIS MINOR Sedan $795
53 DODGE Sedan $1295
53 PONTIAC Sedan $1295
53 HILLMAN Sedan $795
53 PLYMOUTH Coupe $1295
53 WILLYS Station Wagon, very clean $1495
54 AUSTIN Sedan $895
56 HILLMAN Sedan $1395
50 HILLMAN Sedan $295
48 CHEVROLET Sedan $295

JAMESON MOTORS LTD.
740 BROUGHTON ST.
The Home of Hillman, Rambler Metropolitan
Phone 4-8353 Nite 7-1189, 4-4570

VOLKSWAGEN, LATE '55 MODEL, excellent condition, $1,500. Phone 2-8882.

FOR SALE, 1939 CHRYSLER coupe, with '52 motor. Call 5-1545 between 5 and 8 p.m.

100 CARS FOR SALE

ROAF MOTORS
$ FOR $
And Car For Car We'll Give You The Best Deal In Town!

56 DODGE Royal Sedan. Power steering, power brakes, heater, automatic transmission. Bonded $2895
55 DE SOTO Sedan. Power steering, power brakes, automatic tranmission and heater. Bonded for $3095
55 FORD Custom 2-door, heater equipped $1995
54 DE SOTO, Power Master Sedan. Radio, heater, power steering $2395
54 CHEVROLET Sedan with heater $1595
54 CHEVROLET, Sedan, with heater $1645
51 DODGE Regent Sedan with heater $945
55 DODGE Custom Royal Sedan. Power steering and power brakes, automatic transmission, heater and two-tone paint $2595
54 DODGE Custom Royal Sedan. Power steering, power brakes, automatic transmission, heater and whitewall tires $2295
53 CHRYSLER New Yorker, power steering, power brakes, heater, automatic transmission, for $2195
56 DODGE Crusader Club Sedan with heater for $2195
52 PONTIAC Sedan. Heater $1195
56 DODGE Custom "8" Tudor Suburban. Automatic transmission, heater and bonded by U.A.B. $2895
53 CHRYSLER Windsor Sedan. Automatic transmission, radio, heater $1895
48 DODGE Regent Sedan with radio and heater $645
52 CHRYSLER Saratoga V-8 Sedan with automatic transmission, radio, heater, power steering and brakes $1995
48 PLYMOUTH Sedan, radio, heater $595
48 PONTIAC Sedanette $545
56 DODGE Regent "6" Tudor. Automatic transmission, heater $2495
50 FORD Two-Door $845
56 METEOR Sedan Delivery $2095
54 DODGE Regent Sedan with heater $1545
53 DODGE Regent Sedan, heater $1495
53 BUICK Custom Sedan. Automatic transmission and heater $1795
49 PONTIAC de luxe Sedan $745
50 PLYMOUTH Sedan $895
54 DODGE Crusader Club Sedan $1595
52 CHEV Powerglide Sedan $1195

ROAF MOTORS
LIMITED
YOUR DODGE, DE SOTO AND DODGE TRUCK DEALER
Phone 4-7196 Open Evenings

YOU CAN STILL STRIKE IT RICH AT
PLIMLEY'S
USED CAR SALE

56 STUDEBAKER, one owner, recommended $1999
56 STUDEBAKER 4-DOOR, Economy "6", radio $2299
56 DODGE SEDAN, a one-owner car $2199
52 BUICK CONVERTIBLE, gleaming black $1499
52 OLDSMOBILE "98" SEDAN, fully equipped $1599
52 OLDSMOBILE "88" 4-DOOR. Special $1299
50 METEOR TUDOR $777
47 CHRYSLER $545
47 MERCURY SEDAN $199
46 NASH SEDAN $313
49 CHEVROLET 1½-TON $444

BRITISH BUYS
56 AUSTIN A50 $1499
55 AUSTIN CAMBRIAN $1395
54 AUSTIN SOMERSET $899
53 AUSTIN SOMERSET $798
54 ANGLIA TUDOR $799
53 AUSTIN SOMERSET $875
52 AUSTIN SOMERSET $765

Hugh Molyneaux
Hugh Brook
Frank Macdonald
AT YOUR SERVICE
9 to 9
PLIMLEY ON YATES
2-9121

53 AUSTIN A70 Sedan. Immaculate condition $1285
47 PONTIAC 2-Door Sedan. Real good $395
49 ANGLIA. A handy small car $185
51 MORRIS Minor. Real good condition $495
47 WILLYS Station Wagon. A very useful car $485

Masters Motor Co.
815 View St. Phone 3-3541

'55 BUICK SPECIAL 2-DOOR HARDtop. Sparkling and pretty; 2-tone finish; custom equipment includes dynaflow and radio. One owner and a real buy. Consider $700 down on accepted credit. TELMAC MOTORMARKET, 844 Fort

GENE HAVERTY 5-2415, 3-9370. New Volkswagens or used cars. Speedway Motors Ltd.

1937 FORD COUPE, '39 MOTOR, body in fair condition, $60 or nearest offer. 7-3167.

BRITISH FORDS NOW AT ENGlish Car Centre, 1101 Yates at Cook. Phone 5-2431.

1946 CHEVROLET SEDAN. VERY good shape. Whitewalls, covers, good running order. Phone 5-5408.

NOTHING DOWN AT ART'S BURNSIDE AT HARRIET 3-8302

1950 PONTIAC, 2-DOOR, $700 OR best offer. No dealers. 5-1946.

1955 CONSUL, ONE-OWNER CAR. Excellent condition. 2-5470, after 7.

1947 MERCURY 1-TON PICKUP. 7-1784.

100 CARS FOR SALE

ARE YOU LOOKING
for a good used car that will serve you like a new one? We have some real bargains in nearly new cars. Trade in on new Buicks and Pontiacs.

54 OLDSMOBILE 98 SEDAN, Hydramatic drive. One year bond $2595
55 OLDSMOBILE SUPER 88 SEDAN, Hydramatic drive. One year bond $2695
56 OLDSMOBILE 4-DOOR HARDTOP HOLIDAY SEDAN, driven only 5,000 miles. One year bond $3795
55 BUICK ROADMASTER SEDAN, Dynaflow, radio, power brakes, power steering. One year bond $3695
55 CADILLAC SEDAN, Hydramatic, radio, power brakes, power steering. One year bond $3995
57 PONTIAC SEDAN, new car guarantee $2595
55 BUICK SEDAN, Dynaflow, power steering. One year bond $2695
54 BUICK CENTURY SEDAN, Dynaflow $2595
55 BUICK CENTURY HARDTOP, Dynaflow, radio, power steering $3195
55 STUDEBAKER SEDAN. One year bond $1795
53 PONTIAC SEDAN, automatic, radio $1595
54 PONTIAC 2-DOOR SEDAN. One year bond $1595

SMALL CAR BUYS
56 AUSTIN SEDAN, with custom radio $1495
56 HILLMAN SEDAN, only 5,000 miles $1595
54 ZEPHYR SEDAN $1395
55 ZEPHYR SEDAN $1495
56 VOLKSWAGEN $1495
56 VAUXHALL VELOX SEDAN $1895
51 HUMBER SEDAN $550
53 AUSTIN A30 SEDAN $595
50 AUSTIN SEDAN $395

A GOOD DEAL AND A GOOD DEAL MORE
48 CHRYSLER SEDAN $395
48 DODGE SEDAN $650
50 PONTIAC SEDAN $795
52 PONTIAC SEDAN $1195
52 CHEVROLET SEDAN $1175
46 CHEVROLET SEDANETTE, radio $575
47 MERCURY COUPE, 5 passenger $495
49 PONTIAC DE LUXE SEDAN $795
49 CHEVROLET DE LUXE SEDAN $750
49 CHEVROLET 2-DOOR, as is $300
47 HUDSON 5-PASS. COUPE $200

TRUCK BUYS
50 MERCURY ½-TON PICKUP $350
49 FORD ½-TON PANEL $250
48 PONTIAC SEDAN DELIVERY $295
47 INTERNATIONAL ½-TON PANEL $250
53 METEOR SEDAN DELIVERY $995
55 FORD SEDAN DELIVERY $1595
54 PONTIAC SEDAN DELIVERY $1495

30-DAY EXCHANGE
No Time Payments Until Early September
Free Life Insurance in Contract

EMPRESS MOTORS
Fort at Quadra
Phone 2-7121

ESQUIMALT SERVICE
CORNER ADMIRALS AND ESQUIMALT ROAD
SALE
TRANSPORTATION SPECIALS
55 FORD Sedan, top quality car at exceptional price $1845
54 CHEVROLET Sedan Delivery. Authentic one owner. Low mileage family car $1345
51 MERCURY, top condition, new tires $1095
51 DODGE Regent Sedan $1045
49 MONARCH. Radio, heater, signal lights $745

10% DOWN
OR YOUR PRESENT CAR on a 24-Month Contract
3-5651 3-5651

BROWNE - WILKINSON
AUTO SALES LTD.
847 Yates Street 2-7418
NO DOWN PAYMENT TO RESPONSIBLE PARTIES
55 ZEPHYR Sedan, excellent shape $1,595
53 FORD Automatic Sedan $1,495
53 CHEV Sedan $1,295
42 DODGE 5-Passenger Coupe $195
57 OLDSMOBILE Hardtop $4,350
55 STUDEBAKER V-8 Lowboy $2,145
53 CHEVROLET Tudor $1,095
53 CHEVROLET Sedan $1,395
53 BUICK Sedan $1,445
55 GMC 1-Ton (automatic) $1,595
Tom Williamson Ted Wilkinson
Daddy Ganner Bill Head

SELLING? TRY ART'S CARS, BURNSIDE AT HARRIET 3-8302.

1950 DODGE TUDOR. MUST SELL. $625 or offers. 3-4762.

1940 DODGE COUPE, $125. 3-1037.

1949 MERCURY, $400. 4-0410.

100 CARS FOR SALE

NEED MONEY?

IS YOUR LATE MODEL CAR A FINANCIAL BURDEN?

IF SO SEE BERNIE NICHOLLS FOR CASH AND ANOTHER CAR

Several Good '48 to '51 automobiles available. Act now! This offer for limited time!

Shop With Nicholls and Save Dollars AT

QUALITY CAR SALES LTD.
1030 YATES 5-4622
Up Trade Or Down
Open Evenings Till 9 p.m.

DOMINION MOTORS LTD.

53 Ford. Radio, heater $1,495
51 Studebaker 4-door. Heater $895
50 Plymouth Sedan. Radio $895
50 Meteor. Radio, heater $895
50 Oldsmobile. Hydramatic, radio $595
47 Monarch. Real good $495

ENGLISH CARS
54 Austin Somerset $995
53 Zephyr. 1 owner $1,095
50 Hillman. Blue Sedan $495
49 Austin Sedan $295

TRANSPORTATION SPECIALS
47 Ford Coupe $295
42 Plymouth $245
41 Plymouth Coupe $175

DOMINION MOTORS
Johnson at Quadra
5-5012
Wally Connorton George Blackburn
Cash for Cars

LOUIS NELSON
VANGUARD TRIUMPH
810 Johnson St. 3-6113

57 VANGUARD Sedan Mark III, fully equipped. Demonstrator. Reduced $100. Very low mileage. New car guarantee.
54 AUSTIN Somerset Sedan. Perfect condition $1095
53 FORD Sedan, equipped, new paint, immaculate condition $1295
46 PONTIAC sedan. Very good mechanically $245
53 CHEV Sedan Delivery, radio, heater, new tires, perfect mechanical condition $1295
50 VANGUARD Sedan, new tires $445
53 CHEV Sedan Delivery, very clean, good tires $1095

101 TRUCKS and TRAILERS

725 Tolmie Ave.
(Just Off Douglas Street)

TRUCK SPECIALS
51 Ford Flatdeck Cab-Over $450
49 Ford Panel $395
49 Chev. 1½-Ton. Chassis and Cab $450
50 International L-120 (¾-Ton) $800
47 Chev. Sedan Delivery $550
55 Chevrolet 3-Ton Special $1,895
54 Fargo 2-Ton, hydraulic tail gate $2,000
51 GMC 3-Ton Dump $2,000
52 Morris Van $295

MOONEY & SONS
Open Evenings
725 Tolmie Avenue Phone 3-3027
INTERNATIONAL TRUCK DEALER
Cars - Trucks - Tractors
Fritz Homan — Don Gibb — Dick Hayward — Russ Bird.

HI-LO
"ARROWHEAD"
15-footers, new with brakes, sleeps 4 .... $1,350
"REX"
IT'S HERE
This magnificent 45-footer built for the Northwest. We're selling it for $6,150.
NASHUAS
28'...$3,350 35'...$4,350 40'...$4,895 45'...$5,250
FLEETWOODS
37½'...$4,695 41'...$5,000 45'...$5,395
HI - LO
Seven miles out on Trans-Canada Highway No. 1. Watch for Neon sign. Phone 8-2514.

TRIANGLE SERVICE STATION AND TRAILER SALES
Leisure Home and Columbia Trailers — All sizes.
15-ft. Vacation Trailer, new, $1,495
2301 Douglas St., 4-3825 evenings, 4-8456

1954 CHEVROLET ONE-TON PICK-up, good condition. Will sell or trade for ½-ton pickup. Outdoor Super-Market, 3475 Quadra.

HOUSE TRAILER, COMPLETE. 2577 Selwyn Road.

1951 MERCURY PANEL. A 1 condition, $600. Phone 4-1265.

1951 PONTIAC SEDAN DELIVERY. $600 or nearest offer, 2-4163.

FOR RENT, NEW ALUMINIUM trailers, day, week or month, 2-5647.

102 PARTS, TIRES and ACCESSORIES

Your Car's "Heart" is the "BATTERY"
For a strong, sure start everytime Get an "ACME"
6 VOLT EXCHANGE $11.50
12 VOLT EXCHANGE $19.00
FRANCIS BATTERY & TIRES LTD.
RETREADING SPECIALISTS
1412 Quadra St. Phone 3-7032

102 PARTS, TIRES and ACCESSORIES

INTERNATIONAL TRUE TONES. International mufflers. Re-refined oil. Sandy's Auto Wrecking, 1023 View St. 5-4478.

CLARK'S AUTO PARTS. 3233 Douglas. Used parts for cars and trucks. 3-8041.

GOOD USED CAR AND TRUCK parts. David Auto Wreckers. 2-9879. 526 David St.

AL'S AUTO WRECKERS BAY AND Dundas 3-8233 evenings 4-4327.

103 AUTO REPAIRS and SERVICE

FAST, TOP-QUALITY RADIATOR repairs. Body work and painting at Morrison Chevrolet Oldsmobile Ltd., Yates at Quadra. Phone 3-1106.

MOONEY'S AUTO BODY SHOP 3-4177. Complete collision repairs painting etc.

EXPERT BODY WORK, TUNE-UP, alignment and brake repairs. Roaf Motors, 1061 Yates, 4-7196.

EXPERT AUTO REPAIRS. CHET Dowman Service garage, 724 Johnson. 3-1411, 5-4897.

105 AUTO FINANCING and INSURANCE

Automobile Financing Auto Loans
Monthly instalment plan financing of automobiles, household appliances, furniture and commercial equipment.
Money-saving rates on direct auto loans. Life insurance up to $1,500 at no extra cost. Generous terms. Quick decisions.
Island Finances Limited
1112 Broad St. Phone 4-6831

CAR BUYERS
Our Financing Service at Low Cost will help you make a better deal. Ask us NOW before you buy.
A. M. TAYLOR SPITTAL
1210 BROAD STREET

BUYING OR SELLING PRIVATELY. Auto financing, either dealer or private sales. Custom Finance Ltd., 1012 Douglas. Phone 5-1408.

107 CARS and TRUCKS WANTED

URGENT! URGENT!
We are desperate for cars up to $1,200 in value. Immediate, on the spot cash in 10 minutes or less if you'll sell. V.I.P. treatment for English car owners.

DOMINION MOTORS LIMITED
Johnson at Quadra
5-5012
Wally Connorton George Blackburn
Cash for Cars

MORE MONEY GUARANTEED
Here at "Telmac" we handle small cars exclusively—we're specialists in English cars and want nothing else but. See every other dealer first—get their price and then come to us prepared to sell it for more than they'll offer—guaranteed.
TELMAC
MOTORMARKET 844 FORT

BEFORE SACRIFICING PHONE
MAYNARD'S AUCTIONEERS
Cash or Consignment
4-5921

URGENTLY NEED GOOD USED car, year, make no object but must be clean, mechanically good. Price under $1,000. Must be reasonable for cash. No dealers please. Phone 9-3758.

IF YOU WANT CASH FOR YOUR car see Midtown Auto Sales, Ltd. 945 Yates Street Phone 2-2241.

IF YOU'RE BROKE, SEE BOB AT Coronation Motors. He will buy your car. Phone 2-6313 or 3-4023.

CASH FOR CARS AT ART'S BURNSIDE AT HARRIET 3-8302

TOP PRICE FOR OLD JUNK CARS. Day or night. 4-9624.

CASH FOR CARS AND TRUCKS—Mooney's 844 Fort St. 3-3027.

SELL YOUR CAR FOR CASH TO QUADRA AUTO SALES, 837 YATES.

115 MOVING and HAULING

TILDEN RENTS ALL
Types of Cars and Trucks
855 Douglas Street 3-2131

116 HOTELS

Ritz Hotel, 710 Fort St.
FURNISHED APARTMENTS AND ROOMS 3-1021
Elevator Service Permanent Transient

GLEN COURT HOTEL
$7 a week up 707 Blanshard St. Phone 4-0080

BEVERLEY HOTEL
In city centre moderate rates transient and permanent guests. housekeeping rooms TV in lounge. 724 Yates Phone 4-0611

ABERDEEN HOTEL
Permanent, transient, board. Reasonable rates. Catering, weddings, receptions, clubs. 941 McClure. 4-3742.

THE GLENSHIEL, 606 DOUGLAS. A residential hotel providing every comfort for elderly people. 3-4164.

117 COTTAGES and CAMPSITES

TRAILER AND TENT AT PARKSville from July 1. $15. 4-6130.

FURNISHED CABINS, BRENTwood Bay Beach. 2-6436.

SEASIDE COTTAGE, JULY 20-27. $20. Phone Sooke 72-R.

FOR RENT UNTIL JULY 26 AT Deep Cove, 476 Madrona Drive, summer cottage, 3 bedrooms, furnished, $30. Phone 3-9136 or 2-9211 Local 387.

118 VACATION GUIDE and SUMMER RESORTS

PONY PASTURES
Children's summer riding camp, July and August. Qualified instruction and supervision at all times. Also advanced course for children August 24 - September 7 including participation in fall fair horse shows. Brochures from ROCKVALLE
SHAWNIGAN LAKE, V.I.
Phone Cobble Hill 87-L-1

THE CHALET DEEP COVE. Meals, bathing. Sidney 82-F.

PLAYTIME PARK—Children's riding, swimming resort, Duncan, B.C.

120 ROOM and BOARD

GOOD BOARD AND ROOM FOR elderly gentleman, on main floor, next to bath. In Fairfield district, on bus line. 2-8086.

RESIDENTIAL ACCOMMODATION, excellent meals; Newport Avenue; reasonable. 3-5254.

ACCOMMODATION IN HOME OF retired nurse for elderly lady. 5-4937 Oak Bay.

ROOM AND BOARD IN PRIVATE home for elderly lady. Care if desired. 5-5946.

ROOM AND BOARD FOR 1 OR 2 girls in navy home, close to Parliament Buildings. 5-2056.

ROCCABELLA—1 LARGE DOUBLE room, twin beds, private bath. 4-0030.

VACANCY FOR YOUNG MAN near Parliament Buildings. 3-1020.

ROOM AND BOARD, YOUNG MAN. $15 weekly. 1120 McClure.

AVAILABLE JULY 13, FOR WORKing mother, daily child care. 2-6332.

ROOM AND BOARD WORKING young men TV. 4-6663.

ROOM AND BOARD, YOUNG man Catholic home. 2-5295.

VACANCY JULY 15, HOT AND cold water in room. 3-8437.

ACCOMMODATION FOR ELDERLY folk. Retired nurse's home. 5-3614.

PRIVATE HOME AWAY FROM home. Men only. 5-4275.

CRAIGMYLE, 1037 CRAIGDARroch. Hot and cold water 4-0031.

GOOD BOARD AND ROOM FOR working man. 3-6909.

121 ROOMS TO RENT

BEAUTIFUL SEA TERRACE LODGE—Furnished, meals optional. Foot of Barnard Ave. off Esquimalt Rd. 3-2631.

SLEEPING ROOM — KITCHEN privileges, private home. Phone 2-0729.

LARGE ROOMS, $35 UP. JOAN Crescent. 2-8452 till 5.30 p.m.

2 SLEEPING ROOMS, $18 AND $20. Close in. 5-2274.

FURNISHED ROOMS. 627 MANchester Street. $4 and $5 weekly.

125 HOUSEKEEPING ROOMS TO RENT

NICELY FURNISHED BED-SITTING room for gentleman. All found, including phone. 615 Vancouver St.

UNFURNISHED ROOM, NEWPORT Avenue; glassed balcony, wall-to-wall carpet, use of kitchen; Oil-O-Matic heat, water, light and gas; $40; bus. 3-5254.

SINGLE, FURNISHED, HOUSEkeeping room, bedding, linen, cooking utensils supplied; $23 monthly; close to Buildings and C.P.R. Appointment to view. 4-8241.

ONE LARGE ROOM AND KITchenette, linen, dishes, etc. 1007 bus and Fairfield shopping. Worker preferred, $35. Apply 1144 Oscar, noon or after 5.30. 5-1257.

UNFURNISHED HOUSEKEEPING suite of 3 small rooms and kitchenette, gas range, upstairs, reasonable for quiet person. 1141 Fort.

ATTRACTIVE FURNISHED LIVING room and fully equipped tile and chromium kitchen; on bus stop, $50. Phone 2-3251, 506 Niagara.

FURNISHED ROOM, WALKING distance, heated. Suitable gentleman. Apply 819 Cook St. Brown Bros. Agencies, 3-1183.

TOURISTS, GOOD SLEEPING ACcommodation with cooking facilities, by day or week. 1215 Hillside, 2-5832.

FURNISHED, FRONT, TWO ROOMS, refrigerator, Hillside-Quadra area; suit quiet, employed person; $35 a month. 3-0587.

LARGE, WARM, UNFURNISHED room. No objection to child. 4-2088. 1125 Empress.

BRIGHT ROOM — HOT AND COLD water, shower. Close government buildings. Phone 5-3683.

TOURISTS, CLEAN ROOMS, CLOSE in and quiet. Daily or weekly rates. 1131 Collinson. 5-1814.

HOUSEKEEPING ROOM, KITcheneete, linen, dishes, etc. 1007 Johnson Street.

BRIGHT CLEAN ROOM NEAR Beacon Hill Park. $23.50 per month. 2-3646.

2-ROOM SUITE, SELF CONtained, furnished, near Jubilee, $40. 3-5906.

PLEASANT FURNISHED HOUSEkeeping room, $25. 332 Douglas. 2-5214, after 6.30 p.m.

$20-$30. CEDAR HILL. FURNished orr unfurnished bed-sitting room. 5-1595.

GOOD BOARD FOR TWO, PLEASant atmosphere. TV and other home privileges. $65 a month. 2-5725.

CLEAN FURNISHED ROOM IN Fairfield. 3-6741.

1024 McCLURE ST. HOUSEKEEPing room for rent.

ESQUIMALT — BED-SITTING, OWN entrance. 485 Lampson. 4-8232.

FURNISHED 2-ROOM SUITE. Phone 3-2829.

128 FLATS and APARTMENTS TO RENT FURNISHED

FAIRWAYS APARTMENTS
Cadboro Bay. A charming, spacious, 3-room suite awaits 2 adults. Newly decorated and furnished. Sea view. Close to beach, stores. By day, week or month. 3895 Hobbs Road. 7-2692.

DE LUXE BACHELOR SUITE. Suitable for 2. Available July 21. Maid service and linen supplied if required. Lorne House Apts., 1616 Belmont, between 6 and 8 p.m.

LARGE BED-SITTING ROOM AND kitchen, semi-private bath, ground floor, opposite Parliament Bldgs. 505 Government.

TOURIST ACCOMMODATION, Twin Cedars, 1280 Newport. Suites, rooms. Near Oak Bay beach, golf course. Daily or weekly. 3-5411.

4 ROOMS AND 2 ROOMS, LARGE and comfortable, handy location, rent reasonable 8-3031, 4-2945.

TWO-ROOM FURNISHED SUITE. Esquimalt. Navy personnel welcome. Phone 2-0375.

LARGE 2-ROOM SUITE, FULLY furnished; $45.00. 1330 Pembroke. 2-0729.

AUGUST 1, FURNISHED 3-ROOM suite, $75. Adults. In apartment block. 4-6362.

3-ROOM SUITE, WALKING DIStance. Suit couple. 4-7038.

3-ROOM SELF-CONTAINED SUITE, 1610 Belmont Ave. 5-5078.

MODERN FURNISHED SUITE, $60. Adults. 1366 Yates, Suite 5.

3-ROOM BASEMENT SUITE, NO children. 3-3416.

TWO-ROOM FURNISHED SUITE for rent. 2-2452.

129 FLATS and APARTMENTS TO RENT UNFURNISHED

WALLMERE APARTMENTS, OAK Bay. De luxe one-bedroom suite, August 1. .... $90
North Park Street, 2-bedroom suite, electric range $60
Fell Street, 3 rooms with basement, furnace $63
BROWN BROS. AGENCIES LTD.
1125 Blanshard Street. 4-5741

AVAILABLE AUGUST 1—2-BEDroom suite consisting of living room with nice view, dinette kitchen and bathroom, $79.50 month, including electric stove, Frigidaire and garage. Adults only. 992 Gorge Road West. Phone 9-4234.

ONE NEW MODERN THREE-ROOM self-contained suite, unfurnished, central location, electric stove and refrigerator. Carport. Possession July 15. Rent $85. Phone 4-9305. Financial Survey Ltd., 1324 Government Street.

GEORGIA HOUSE, CHOICE SEA view—Two-bedroom suite in new Beach Drive luxury block, over 1,080 sq. ft. with many superior features; $160 per month. The Royal Trust Co., 608 View Street. 3-4125.

WELL APPOINTED 5 ROOMS, bathroom. Electric range, refrigerator, heat, water, garage. $112.50 month. Electricity, private phone tenants responsibility. Quiet seclusion. Sorry, no children. Appointment to view, evenings, 4-4816.

THREE-ROOM SELF-CONTAINED suite, recently built and separate entrance. Venetian blinds in all rooms. Stove included, automatic hot water. Close to bus. Available now. $45. 4-3015. 583 Dupplin Road.

ATTRACTIVE 1-BEDROOM SUITE, ground floor, in modern apartment building, all electric kitchen, 4-piece bathroom, hardwood floors, automatic laundry, close to town and park, available August 1. $92. 4-1400.

SELF-CONTAINED SUITE, LIVING room, kitchenette, bedroom, bath, cooking gas and hot water included, rent $62.50. Apply No. 8, 232 Island Highway.

MODERN ONE-BEDROOM APARTment, near Parliament Buildings. Electric range and frig. included, $65 per month. Possession August 1. Electric heating. Call Harry Foster Ltd., 2-2101.

NEAR PARLIAMENT BUILDINGS. Ground-floor self-contained 3 rooms. Bath, separate entrance, garden, gas range, parking. $54. St. Clare, 8-1613 (9 to 5).

LELAND APARTMENTS, BAY AND Douglas. 3 and 4-room suites. Gas stoves and refrigerators. Steam heated. No small children. $59.50 and $69.50. 2-5515.

NEAR SEA AND PARK. EXCELlent 2-bedroom suite, cabinet kitchen, electric range and refrigerator, electric heat; separate entrance. Adults only. With garage, $75. 4-7541.

GROUND FLOOR, SELF-CONtained, Oil-O-Matic heated, 3 rooms, electric range; close in. 2-1081 or 3-2515.

ESQUIMALT WATERFRONT. Large bed-sitting room with fireplace, modern kitchen, bath, $60. 4-7269.

$45. CLOSE TO PARLIAMENT Buildings, two-room suite, private bath and range, 587 Marifield St., Apt. 202. 7-3089.

CALDWELL APTS., 2321 COOK Street. Small suite. Phone 3-3222 between 12-1, or after 5 p.m.

SELF-CONTAINED THREE ROOMS. Car park. G. Owen, 939 Johnson. 3-9353 before 5.30.

SELF-CONTAINED SUITE, NEWLY decorated. Cook and Fort. Rent $42. 3-8127.

MOOMIN

129 FLATS and APARTMENTS TO RENT UNFURNISHED

COSY 3-ROOM SUITE WITH BATH, gas range and garage, at 816 Cook. Immediate. $57.50. 4-4054 anytime.

2-ROOM SUITE, PRIVATE BATHroom, High Quadra area. $57.50. City Brokerage. 4-5016.

UPSTAIRS 3-ROOM SUITE, OIL range. 210 Kingston St.

3 ROOMS, STOVE, $30 AND $40. 2550 Vancouver. 5-1066.

MODERN 2-BEDROOM SUITE, electric range. Near town. 2-4131.

MODERN, SELF-CONTAINED, adults. $55. Close in. 3-0545.

THREE-ROOM BASEMENT SUITE. Automatic heat and water. 5-3964.

130 FLATS and APARTMENTS WANTED

MIDDLE-AGED LADY LOOKING for self-contained suite, bottom floor, private entrance, unfurnished, quiet district, suburbs preferred. 9-2386.

WANTED, FURNISHED, TWO-BEDroom suite for two months. Two pre-school children. 2-7842.

132 HOUSES TO RENT FURNISHED

FURNISHED 6-ROOM SEMI-BUNGalow, with option to buy, Fairfield. Fenced yard, automatic hot water heat. Close to school, bus and shopping. Immaculate condition. $125 month, with one-year lease. 4 months in advance. Adults preferred. References, August 1. 3-6684.

3 FURNISHED ROOMS AND BATH, walking distance, oil heat included, immediate possession. Rent $70 per month. Frank A. Martin Agencies, 1114 Blanshard St. Phone 5-1513, 5-3148, home 3-3065.

CITY'S MOST BEAUTIFUL HOME. Expenses, rent free to French married couple for care elderly gentleman. Pays $40 board. 4-4935.

5-ROOM FURNISHED MODERN bungalow for 3 months, starting August 1. $100 a month. Television. Gordon Head district. 7-1027.

MODERN HOME FOR 3 WEEKS. TV, electric stove and Bendix. Available last week of July. 2-5947.

COTTAGE, FULLY FURNISHED. Suitable one person; all electric; waterfront; seclusion. 7-2619.

FURNISHED 3-BEDROOM HOUSE. Oak Bay. Oil heat. $85. Take over July 30. Vickers. 5-3421.

COLWOOD THREE-ROOM HOUSE; garage, oil stove, $65. 3-4701.

133 HOUSES TO RENT UNFURNISHED

1 ALMOST NEW 3-BEDROOM DUplex, oil heat, full basement, $110. 1 almost new 2-bedroom duplex, oil heat, full basement $95
Please call Frank A. Martin Agencies, 5-1513, 5-3148, 1114 Blanshard St.

TEN MILE POINT, 4-BEDROOMS, double plumbing, wall-to-wall carpet, oil heat, insulated, 2-car garage. Available for 2 years, $200 per month. Pemberton, Holmes Ltd., 1002 Government St. Phone 4-8124.

OAK BAY DISTRICT
Practically new 6-room bungalow, south of the avenue. Hardwood floors, oil heat, possession Aug. 1. Rent $125. Phone 4-9305. Financial Survey Ltd., 1324 Government Street.

FAIRFIELD, 3-BEDROOM MODERN home, close to schools, transportation, and park, automatic oil heat, wired for electric range. Rent $110. Phone 2-8445. Available August 1.

3-BEDROOM HOME NEAR Jubilee Hospital. Available immediately, $90 a month. The Canada Permanent Trust Co., 714 Fort Street. 4-9375.

FOUR ROOMS IN SIDE-BY-SIDE duplex in Burnside area. Wood and coal furnace. Close to stores and bus. No children. $60 per month. Phone Johnston and Co. Ltd., 5-2471.

SMALL COTTAGE AT REAR OF 963 Caledonia. Immediate possession. Rent $35 per month. Harry Foster Ltd., 2-2101.

LANGFORD — UNFURNISHED four-room cottage, shower, etc. $39.50. 9-2382.

6-ROOM HOUSE FOR RENT ON Pandora. Phone 5-3630.

5 ROOMS, SIDE-BY-SIDE DUplex, wired for stove, $70. 9-3675.

134 HOUSES WANTED TO RENT

WATERFRONT OR PLEASANT SURrounding, modern home or one with possibilities. Very low or no down payment, or rent with option to buy, desired. Can pay up to $200 per month. 2-8001.

WANTED — TWO-BEDROOM UNfurnished house, around $60, September 1, but would accept sooner. One small child. Victoria Press, Box 1072.

TWO-BEDROOM UNFURNISHED house, Vicinity Colwood Corner. Low rent. Two small children. Phone 8-2016.

WANTED FOR THREE MONTHS, commencing August 1. House or cottage, furnished or unfurnished. 5-5012.

SAVE MONEY. WE FIND TENANTS free. Rentals Unlimited, 2-3544.

137 HALLS, STORES and OFFICES TO RENT

FOR DOWNTOWN BUSINESS LOcations, retail or wholesale, stores or offices, at reasonable rentals, apply J. R. L. Burridge, 3-7174. F. N. Cabeldu Ltd. Evenings 4-2164.

CLEAN, DRY WAREHOUSE, WITH or without office. 618 Queens Ave. 2-3101.

MODERN OFFICES
Stobart Building, 745 Yates. Elevator and janitor service. 4-5541

STORE FOR RENT, SUITABLE for office. Apply 2010 Douglas.

NEWSTEAD HALL, 734 FORT. Every convenience. 5-5529. Anytime.

SMALL OFFICE OR STUDIO, $15. Phone 4-1843. 1318 Broad Street.

138 MISCELLANEOUS TO RENT

STEEL SCAFFOLD FOR RENT; also folding chairs. Victoria Ballroom. 2-3811.

141 MORTGAGE LOANS

MONEY TO LOAN
We have the following amounts available for first Mortgage:
$1,000 - $1,500 - $2,500 - $3,000
$3,500 - $4,000 - $4,250 - $4,500
Current rate of Interest
No Delay — Quick Decisions
BROWN BROS. AGENCIES LTD.
1125 Blanshard St. Phone 3-1183

MORTGAGE MONEY AVAILABLE
Funds on hand and immediately available for mortgage loans—quick decisions—repayment to suit. Current rate of interest. Consult our mortgage dept.
P. R. BROWN & SONS LTD.
1112 Broad St. Phone 5-3435

WE HAVE COMPANY AND PRIvate funds for mortgages at lowest rates available. And will consider purchase of good first and second mortgages at current discount rates. Applications will receive prompt attention. Heisterman & Co. 1121 Blanshard.

I WILL BE PLEASED TO DISCUSS with you the most economical way of disposing of your second mortgage or agreement. Cash or trade on real estate. Douglas Hawkes, 817 Fort. 4-7128 anytime.

AVAILABLE FOR FIRST MORTgage amounts $2,500 to $25,000 also money available for second mortgage and discounting Agreements of Sale. Island Investment Co. Ltd. 774 Fort Street. 4-7146.

141 MORTGAGE LOANS

WE PAY CASH FOR MORTGAGES and AGREEMENTS
ERIC CHARMAN
NORTHWESTERN SECURITIES OF VICTORIA LTD.
631 Yates at Broad
4-8054 Res. 4-4675

WE STILL HAVE LOTS OF MONEY FOR MORTGAGES
Consult Eric Charman
Manager Mortgage Department
NORTHWESTERN SECURITIES of Victoria Ltd.
631 Yates — 4-8054. Res., 4-4675

PRIVATE MORTGAGE FUNDS available immediately, large or small amounts. A. Bernard & Co. Ltd., 628 Fort St. 4-9335.

142 WANTED TO BORROW

PERSONAL LOAN OF $4,000 wanted. Will pay up to 20-25% interest. Victoria Press, Box 871.

145 BUSINESS OPPORTUNITIES

OAK BAY
This desirable revenue property consisting of 2 large stores and 4 apartments. Modern and up-to-date in every way with gross income of yearly $6,360. Expenses $1,534 - yielding a net profit of approximately 10%. Mortgage of approximately $14,000 at 6% on property. Also modern bungalow can be purchased close to property if desired. Stores and apartments have been tenanted since built. Further information and to view phone or call at office. A. GREEN, 2-4251.

ALBERNI BEER AND WINE LICENCE
Three Sisters Restaurant. Building and business, 10 years old. Stucco and siding. Seats 85 people (7 employees). Complete bank statement and inventory from listing broker. This is a going concern. For complete details phone: S. Spaven, 4-7013.
RITHET CONSOLIDATED LTD.
706 Fort Street.

NEW SHOPPING CENTRE
HAREWOOD DISTRICT
NANAIMO, B.C.
Inquiry invited on suggested businesses:
Supermarket
Hardware and Appliances
Drug Store
Coffee Shop
Hairdresser
Shoe Repair
Drygoods and Notions
Dentist's Office
Doctor's Office
Florist Shop
Real Estate and Insurance
Taxi Stand
Bakery
Barber Shop
or others that may be suitable.
Harewood Estates Ltd.
P.O. BOX 25, NANAIMO, B.C.

SOME OF THE BEST RESTAURANTS IN VICTORIA
1. Turnover $93,000. Price $20,000
2. Turnover $50,000. Price $12,000
3. Attractive Cafe. Price $7500
4. Prosperous Fish and Chip Cafe. Price $12,500
For more information contact L. J. Coltis, eves. 3-6346
PEMBERTON, HOLMES LTD.
1002 GOVT. ST. 4-8124

STAUFFER REDUCING SALON
This famous proven method for health and reducing is offered for sale due to owner called away to her profession. A lucrative specialized business is available to someone at a bargain for a quick deal.
Call Mr. Macfarlane, 5-3435; res., 4-8974
P. R. BROWN & SONS LTD.
1112 Broad St.

BUSINESS BLOCK
Oak Bay. Block of two stores and two suites. An attractive proposition, modern, about 9 years old. Price only $16,000

FORT ST. BUSINESS BLOCK
Brick building, store and suites, Oil-O-Matic hot water heating. Taxes $368. Well rented, net returns $2,420. Some terms. Price $23,000
Phone Bill Kennedy, 2-8117. Eves. 4-4026
NEWSTEAD REALTY LTD.
766 Fort Street

GROCERY MINDED?
I have just listed a dandy lock up store in new building and growing steadily. Now doing around $40,000. Good equipment. Clean stock. Store space 50x22'. Rent $75. Full price $4500
Plus stock at invoice. ½ cash will handle! Phil Simpson, 5-5542 or 2-7276.
Town & Country Homes Limited

ROOMING HOUSE
Central location. Excellent condition throughout, 5 to 6 housekeeping room on own gas meters. Plus large owner's suite, utility room. Double garage. Large fenced lot. Price only $9,000. For further information please call Mr. Burlowen, Douglas Hawkes Real Estate, 817 Fort. Tel., 4-7128; res., 4-0623.

$7,000
LICENSED RESTAURANT
DOUGLAS STREET
A prosperous business with an expanding future, in a new block. Modern equipment. Seating capacity 68. 3-year lease at $115. John Tisdalle, 3-1183; res. 9-4349.
BROWN BROS. AGENCIES LTD.

This profitable business includes garage, stock and all equipment. $100,000 a year turnover. On a main road near Victoria. A good house as part payment considered. Full price $46,000. For an appointment to discuss the details please call George Dickason, eves., 3-0449. King Realty, 2-2131.

OAK BAY
Business block, modern, 1 store, 60-ft. frontage, well equipped and a two-bedroom suite. A compact investment. Price $14,700. Call Bill Kennedy, 2-8117; eves., 4-4026. Newstead Realty Ltd., 766 Fort St.

145 BUSINESS OPPORTUNITIES

COFFEE SHOP PLUS LIVING QUARTERS
$3,500
Counter space for 15. Price includes all equipment. Four rooms; living quarters over shop. Hours 8-6. Gross approx. $800 per month. Located in Gorge area; no competition for miles.
George Jessup, 2-2101; res. 2-1667
HARRY FOSTER LTD.

INVESTMENT
Business property well rented. Opportunity for capital gain. Full price $21,000. Terms. Details, call Phil Simpson, 5-5542 or 2-7276. Town & Country Homes Ltd.

TO CLOSE AN ESTATE, COMplete chiropodist equipment, including office furniture, office could be rented, $500. 3-8874 after 5.

5 SUITES—3 AND 4 ROOMS EACH. 4 baths, close in—exchange for 6-room home, Fairfield. Victoria Press, Box 876.

$10,750 5-SUITE CONVERSION netting $1,800 a year. Block to sea and park. Terms. 5-2251.

SNAP FOR CASH — SMALL GROcery and confectionery. 4-6942.

147 EXCHANGE REAL ESTATE

TRADES
BY DOCTOR'S ORDERS, OWNER OF 6-ROOMED DESIRABLE PROPERTY IN FAIRFIELD (3 UP AND 3 DOWN) WISHES TO TRADE FOR SMALLER HOME ALL ON ONE FLOOR.

Owner of two-bedroom full-basement modern stucco bungalow on half acre overlooking Elk Lake wishes to trade for similar home near high school.

FOR THESE AND OTHER TRADES CONSULT E. A. MacFADYEN, 4-8054 OR 2-8748. REAL ESTATE EXCHANGE.
Northwestern Securities of Victoria Ltd.

"Exchange For Mortgages"
A charming widow owns an excellent 5-suite conversion showing 12% on the asking price. She has decided to move from Victoria and would like to exchange this apartment block for 1st mortgages or agreements for sale, or would accept a small modern clear title bungalow as down payment and carry the balance. For full details on this unusual deal dial Don Harvey, 2-1165 or 4-8054. Northwestern Securities of Victoria Ltd.

FOR TRADE—PENTICTON 3-BEDroom home, furnace, garage, close to city centre, schools and churches, for 4 or 5-room home in or near Victoria. Apply 783 Martin St., Penticton.

ROOMING HOUSE PRODUCES 20% revenue, will take as part payment 4 or 5-room bungalow, waterfront, or agreement of sale. No agents. 3-0200.

149 LISTINGS WANTED

CASH ALL CASH
Cash, all cash for your home today
CALL MAC, 4-8054 or 2-8748
Mr. E. A. Macfadyen, Northwestern Securities of Victoria, Ltd.

LIST WITH SAANICH REALTY for fast, courteous service. Mr. Ditchburn 9-1195; eves. 2-0334.

150 HOUSES FOR SALE

VICTORIA Realty Ltd.

CLOSE IN
Five-roomed stucco bungalow, full basement, oil heat. This home is in very good condition and comprises living room, dining room, cabinet kitchen, sunroom, 2 bedrooms, Pembroke bathroom. Small garden, low taxes, separate garage. Quick possession. Price $8900
Mr. Clarke 2-9145, eves. 2-7817

SEA VIEW LOCATION PLUS
$21,000
If you want the best in location and the best in building you will want to see the modern bungalow with three bedrooms, living room, dining room and cabinet kitchen with nook, situated in the best part of Oak Bay. Do not miss this new listing. Call for appointment today, R. O. Ney 2-9145 eves. 4-5406.

EXCLUSIVE HALF-ACRE GARDEN
Here is an owner-built home, will stand up to any inspection; two bedrooms, living room and cabinet kitchen with dinette, full high basement with drive-in garage. This is for the gardener and one who likes a good soil. Generous terms. Full price $10,990
Please call R. O. Ney, 2-9145. Eves. 4-5406.

1115 DOUGLAS STREET 2-9145
Opposite Eaton's

SWINERTON'S
(Established 1889)
620 BROUGHTON ST 3-7181

WATERFRONT OAK BAY
Off Beach Drive and close to Oak Bay golf links, with magnificent panoramic views of the straits, islands and Olympics. Spacious 5-room ranch-style bungalow, just 6 years old (over 1,600 sq. ft. floor space). This is unique. Attractive terms or clear title $18,500
Mr. Cox, 3-7181; res. 3-3814.

$1500 - DOWN - $1500
TWO FINE LOTS
3-BEDROOM HOME
Situated in the Gorge area, where sewer is already in; half basement, hot-air furnace, living room, dining room, bright cabinet kitchen, balance as rent. $6750
Mr. Crow, 3-7181; res. 2-0775.

MOUNT VIEW ROOMY 4 ROOMS
This fine little home has entrance and through hall, nice living room, 2 good bedrooms and exceptionally nice kitchen. Pembroke bath. Extra large, separate garage and workshop. Floor coverings, Venetian blinds and oil range included in the price, with terms, of $7950
Mr. Easton, 3-7181; res. 5-4501

FOR SALE — WHITE STUCCO house, on Gorge Road. 4-3072.

150 HOUSES FOR SALE

BOORMAN'S DRIVE BY EXCLUSIVES

2553 ROSEBERRY
Neat white stucco, 6 years old. 5 rooms, full cement basement, H.A.P. heat. Immaculate home. Price with terms $9450

916 EMPRESS
Five rooms, lovely condition. New Oil-O-Matic heating unit. Double carport, beautiful garden. Price $10,950
Both good buys.
Please do not disturb owners.
To view please call R. F. Harris, 7-2998 anytime.

FAIRFIELD
$2500 DOWN
MODERN STUCCO BUNGALOW, 2 BEDROOMS. OIL HEAT. RUMPUS. PRICE $10,950

CITY—DUPLEX
A refined, family home converted into an up-and-down duplex. 5 rooms each. Oil heat. Separate entrances. Price $12,500

HIGH QUADRA
$2500 DOWN
4 BEDROOMS
A semi-bungalow just 3 years old. Oil heat, extra fireplace in basement. N.H.A. 5¼% loan available Price $12,900
For further information on the above three phone J. S. Boorman, eves. 2-5036.

WILLOWS
8 ROOMS
A 4-BEDROOM family home centrally located in the popular Willows Beach area, Oak Bay. Stucco exterior with Duroid roof. Large living room and guest-size dining room. ALL bedrooms twin-bed size. OIL HOT-WATER heating, full basement with plumbing and drive-in garage. Excellent fenced lot. An attractive home at an attractive price. Now reduced to $14,250
T. S. Smith, eves. 4-7325

UPLANDS
Here's a smart new home ready to move into. An attractive residence complete in every detail and featuring:
1. Three bedrooms.
2. Two bathrooms.
3. Living room 21 x 15.
4. Dining room with patio veranda off.
5. Smart kitchen, wired.
6. Attached garage.
7. Full basement, oil heat.
8. Grounds levelled with top soil.
This home is available with a $10,000 mortgage. We would be pleased to show at any time.
Full price $19,750
W. L. Boorman, eves. 4-0434.

BOORMAN INVESTMENT CO. LTD.
616 VIEW ST 3-7124

NEWSTEAD REALTY LTD.
766 Fort Street 2-8117

354 GORGE ROAD W.
$2,000 down and revenue from 5-room suite will buy this modern bungalow with 3-room basement suite for owner. Private waterfront lot, 2 electric ranges and carpet included. For appointment to view phone G. Haney, 2-8117; eves. 2-2386.

CHEAP FOR CASH
To Close an Estate
Very well built family home is going cheaply. Never before on market, built and occupied by one of Victoria's best-known contractors since new; about 40 years old and in splendid condition. Seven rooms, sun room, four bedrooms, den, double plumbing, double garage. Full basement, hot-water heat. In high location and very easily converted to large duplex. Executors will sell with or without considerable furniture at, unfurnished $10,500
Cash to mortgage only.
Exclusive listing. Please view by appointment only.
Phone W. H. McMahon, 2-8117; eves., 7-1455 or W. Bailey, 2-8117, eves., 3-3085.

GORDON HEAD
3 BEDROOMS
If you are looking for a good home on half-acre lot, close to school and bus, call me about this. Three years old, insulated, stucco bungalow with oil heat. It comprises large living-dining room, kitchen, wired for washer, dryer, three good bedrooms, de luxe bath, part basement and carport. Full price with terms $11,500
W. H. McMahon, 2-8117, eves. 7-1455

KING REALTY
224 Yarrow Bldg.
2-2131

1400 Sq. Ft.
A REAL BUY
This eight-year-old six-room house is well planned and well built. An attractive, large lot and has a floor area of 1,400 square feet. Oh yes, at this price it does NEED DECORATING and the floors need SANDING. A real buy for a do-it-yourself family. $2,000 down, balance as rent. Going for $11,700
Call Bel Shragge, eves. 2-8802.
King Realty, 2-2131.

$2500 DOWN
5¼% MORTGAGE
4 bedrooms, full basement, oil heat. Three years old. Possession September 1. Monthly payments, $75. Full price $12,900
Call Bel Shragge, eves. 2-8802

SOOKE
11-year-old two-bedroom house with basement. Two acres and good garden. Will consider trade for town house. Full price $7875
3½ acres, 1-year-old two-bedroom house with basement, carport, creek. Full price $6750
Please call George Dickason, eves. 3-0449

VIEW ROYAL
A two-year-old, three-bedroom home, living and dining room 25x15. Just over 1,200 sq. ft. in the N.H.A. home. A 5¼% mortgage, easy monthly payments. ASKING $13,000
Lee Hallberg; eves., 3-8510.

MUST SELL THIS WEEK, BRAND new, 3 bedrooms, full basement, oil heat. $11,900. 4-4860.

SACRIFICE, $11,000, CASH TO mortgage, consider renting. 1447 Stroud.

$1,500 DOWN, NEAR BEACON Hill Park. Home plus $105 per month revenue, $8,950, 2-3646.

150 HOUSES FOR SALE

HICKS REALTY LTD.
1710 DOUGLAS ST. 2-5104
Opposite Hudson's Bay Store

GORDON HEAD WATERFRONT PANORAMIC VIEWS
(345) Over three acres of beautiful secluded garden and orchard and an attractive seven-room siding house, built in 1940. On the main floor, living room, dining room, bedroom and den, or second bedroom, four-piece Pembroke bath and cabinet kitchen, up an enclosed stairway two extra bedrooms. Full cement basement, automatic oil A-C heat and drive-in garage. Large greenhouse. Could be subdivided. Price with half cash and balance agreement of sale. Full price $21,000
Mrs. Burbidge, 2-5104 anytime.

MT. TOLMIE
(323) Designed by a California architect and built for owner nine years ago in a high secluded area among other select homes. 1,860 sq. ft. floor area. Featuring three spacious bedrooms and fireplace, guest-size dining room, No. 1 oak floors. Bright, modernistic cabinet kitchen, double plumbing, automatic oil hot-water heating. You will enjoy the privacy of the sun-deck, grounds nicely landscaped, drive-in garage. Must be seen to be appreciated. Can be handled with a reasonable down payment. Thousands of dollars below replacement value. Price to sell only $14,950
Mr. Bryan, 2-5104 anytime.

OPEN HOUSE
Wednesday Afternoon
(M.L.) Come and view this charming bungalow out at the Gorge at

87 Maddock St.
just off Burnside Road. Spic and span and tastefully decorated throughout. Cabinet kitchen, nice living room, two good bedrooms down and two spare rooms up. Full basement, drive-in garage. A snap, at $8250
Mr. Bowles, 2-5104 anytime.

STEPPING STONE TO SUCCESS
(3612) Cosy four rooms with an eastern exposure, consisting of good-size living room, two bedrooms with cabinet kitchen, wired for range, plumbed for Bendix and electric water heater. Full-size basement and good furnace, good size lot, separate garage and cement walks all around, low taxes, three-mile circle. Price $5250
Mr. Campbell, 2-5104 anytime.

ESQUIMALT
(339) Lovely three-bedroom bungalow living room, dinette and cabinet kitchen. This is a wonderful buy you can't afford to miss. Nice garden and lawns, garage. Terms $7500
Mrs. Adams, 2-5104 anytime.

DICKIE & CO.
REALTY & INSURANCE
833 FORT STREET—2-4312

LAVISHLY BUILT!
4 Bedrooms Plus
Stadacona Park, very attractive larger home with EXTRA PLUMBING. Has one or two bedrooms down and three bedrooms upstairs. SPACIOUS LIVING ROOM (fireplace) and DINING ROOM and kitchen. Full basement, piped furnace (oil burner available), garage. Reasonable taxes. Reduced price (with $3,500 cash) now only $8500
EVEN LESS FOR CASH

PEACE, PERFECT PEACE!
Four miles up Millstream Road from LANGFORD is where you'll find it. 11.32 ACRES. Six rooms, consisting of large living room, approximately 18x18; dining room; three bedrooms; a kitchen with range, cabinets, nook etc.; three-piece bathroom; automatic electric water system; circulating oil heater. A garage, chicken house and run and approximately 15,000 B.M. of standing timber. The house is in splendid taste and SPOTLESSLY clean. Get away from it all. Full price only $5250
Cash to handle approximately $2,500 and payments of $55 per month.
Please call evenings:
Mr. Dickie, 3-3640 or Mrs. Buckner, 2-5501

BROWN BROS. AGENCIES LTD.
1125 BLANSHARD STREET
Member Real Estate Board
Member Multiple Listing Bureau

GORGE
2860 ROCKWELL AVE.
(EXCLUSIVE LISTING)
Nicely situated bungalow containing 4 rooms plus extra room in full cement basement. Oil heat air furnace. Deep treed lot and very handy to bus, school, and stores. Possession in 2 weeks. Terms to be arranged, and asking price $7650
Mr. Hill, 3-1183; Res., 3-7585

TOURIST HOUSE GORGE DISTRICT
Nine large rooms and 3 bathrooms. Caters to tourists in summer and steadies during off season. All furniture in rental units remains. This is an excellent proposition and some terms will be granted. Full price $13,650
Mr. Hill, 3-1183; Res., 3-7585

$1000 DOWN
BRAND NEW 4-ROOM BUNGALOW
Lovely country dwelling. Assured water supply, one-acre lot, close to transportation and stores. 15 minutes from the city. Low monthly payments. Full price $7900
John Tisdalle, 3-1183; Res., 9-4349

L. & S.

GOING SOUTH
Panic price on this lovely 6-year-old 4½-room bungalow in Swan Lake area. On sewer. No steps. Patio in rear. Nice lot in fruit. Separate garage. Clear title. Only $6850
Esquimalt owner of 4-room, no-step bungalow will trade or sell. Wants 3 bedrooms. Only $6500
Stan Kennedy, 3-4117; Eves. 4-4894

CADBORO BAY
5-Room modern stucco bungalow with basement guest suite. Terms. Full price $13,500
Contact J. De Man, 3-4117; Eves. 4-2402

LEACH & SPARKS
1119 Blanshard St.

$1,000 DOWN — 7 ROOMS, HIGH city location, new wiring and plumbing. Phone 3-5240.

FOUR-BEDROOM V.L.A. HOUSE, full basement, automatic hot water, within four-mile circle. 9-4395.

NEW 3-BEDROOM HOME WITH 3-room basement suite. 5-3964.

150 HOUSES FOR SALE

B.C. LAND & Investment Agency Ltd.
OUR 94TH YEAR IN REAL ESTATE

SAANICH ROAD (NEAR DOUGLAS)
This clean well-built cottage is an excellent buy and includes an extra lot which could be sold. Consists of living room with fireplace, 30'x12', with dining area; 2 bedrooms; kitchen and pantry, wired for range; 3-piece bathroom, cement basement, good hot-air furnace. Separate garage. Terms cash to existing mortgage. Price $5250
EXCLUSIVE LISTING
Call Mr. J. Mackenzie, 4-4115 Eves. 2-4341

CORDOVA BAY
Sea View
4-room cottage in good condition situated on a good garden lot close to the sea with views. $2,000 will handle. Price $5500
Call Mr. Hope 4-4115, eves. 3-8924.

SPECIAL
$1500 DOWN
Here is a large, older-type OAK BAY home with low down payment. Outstanding entrance hall, living room dining room, electric kitchen with tile sink. Up an attractive staircase to 4 large bedrooms with sun porches and bathroom. Full cement daylight basement. Neat garden with several fruit trees. Price $9500
Please call Miss Ramsay, 4-4115; evenings 4-2867. No 3629.

FAIRFIELD
HOT WATER HEAT
Fine 6-room stucco bungalow, very nice appearing. Through hall. Living room 17x19. Fireplace. Family size dining room. Nice cabinet-electric kitchen. Utility room. 3 bedrooms, 2 twin size. Lots of cupboard space. Full basement. All in immaculate condition. Lot 52.6 x110. Good garden. Large and small fruits. Price $12,600

OAK BAY SEAFRONTAGE
Comfortable 6-room stucco bungalow. Splendid views. This bungalow is in first class condition. New package oil heating unit. Through hall. Fair size living room. Full dining room. Cabinet-electric kitchen. Breakfast nook. 3 bedrooms. Separate garage. About half acre land. Very choice and valuable site. Good terms. Price $16,000
Call Mr. C. R. V. Bagshawe 4-4115 Eves. 3-1602.
An Exclusive Listing.

THE B.C. LAND
& Investment Agency Ltd.
922 Government Street 4-4115
Member Real Estate Board of Victoria
OPEN 7 p.m. FRIDAYS
CLOSED SATURDAYS

F. N. Cabeldu
1212 Broad Street 3-7174
(Member Multiple Listing Bureau)

WATERFRONT
Beautiful view. Delightful secluded five-room bungalow with large sheltered patio with open fireplace, attractive guest cottage with plumbing. Good beach, good fishing and bathing. Two acres of beautiful property. Good water supply $24,750
Call H. W. Blenkinsop

CITY
Outstanding home in the high part of the city. Beautiful living room and dining room, den, kitchen, pantry and powder room on the ground floor. Four bedrooms, sewing room and two bathrooms upstairs. Oil, hot water heating. Secluded back garden and only $18,000
Call H. W. Blenkinsop

UPLANDS
Set well back from the road on a 116'x186' lot, this particularly lovely 4-year-old home will surely meet the requirements of the most discriminating buyer. From the front of the attached double garage, wide steps lead to a very nice weather-protected entrance. A well-proportioned L-shaped through hall gives access to: a large living room, full-size dining room, a completely modern kitchen and utility, a lovely birch-panelled study, bathroom with built-in vanity, two twin-size bedrooms. There is a full cement basement with attractive maid's quarters and an excellent hot-water heaing plant. The house is completely insulated and the doors are weather stripped. The very best of workmanship and planning are evident. The floors are ¾" oak throughout. The house is most tastefully decorated and the whole property is immaculate. Quite frankly this home carries our highest recommendation in all respects. It can be inspected by appointment only. Price $28,500
Bus. 3-7174. Eves. 4-2164.
James R. L. Burridge

DALBY & CO.
Real Estate and Insurance
1010 Blanshard - 3-6241

FAIRFIELD
5 BEDROOMS
Modern type semi-bungalow. The main floor has large living room, dining room, den, nook, electric cabinet kitchen, 2 bedrooms and Pembroke bathroom. 2 bedrooms up, 1 bedroom in basement. Automatic oil hot water heat. Attached garage. Ideal family home, or to rent rooms. Top value at price asked with terms. $13,500
Mr. Kemp, 3-6241. Eves. 5-2597

REVENUE PROPERTY CLOSE IN
$8500—This revenue property is well worth looking at. 2 suites, 2 housekeeping rooms. In a good renting district. Easy terms, $1,500 down.

ESQUIMALT
4 Lots for sale. Prices range from $900 to $1,200.
Mr. Lloyd or Mrs. Griffiths, 3-6241; Eves, 3-2153

DAVID R. McADAMS REAL ESTATE
719 VIEW ST.
Victoria, B.C. Phone 8-3236

OAK BAY
$14,500
FIRST TIME ON MARKET
OWNER MOVING TO VANCOUVER
This charming two-bedroom home must be seen to be appreciated. Built on a through-hall plan with large living and dining room, cabinet kitchen, full basement, drive-in garage and automatic oil heat. Situated on a large corner property, two blocks from waterfront, in the exclusive Oak Bay residential area. Similar type residences have been selling for $2,000 more in the immediate locality. $5,000 down to handle at the full price of $14,500
Phone H. D. Johnstone or C. E. Pullan, 5-3236, day or night.

E. E. HEATH
625 Yates Street 2-3103-4

$1000 DOWN
Tennyson Avenue: 3 bedrooms on one floor, large enclosed sun porch, room for 2 bedrooms upstairs. Full basement, wood-coal furnace. Extra lot included in full price of $9000
Balance at $75 per month.
Evenings. 2-7662

5-ROOM HOUSE FOR SALE, $5,000 cash, or $6,500 and terms. Owner. 4-3143 or evenings, 2-4076.

HOLLICK REALTY LTD.
Homes listed and sold. 2-7514. Insurance agents. 3-6732, 3-1618.

FOR HOMES IN COLWOOD, Langford see Grant & Jenkins, your local agents 8-1729 Langford.

WELL-SITUATED OAK BAY BUNgalow, 3 bedrooms, spacious, one floor. Small garden. 2-6959.

150 HOUSES FOR SALE

WHITTOME'S

Established 1888

OPEN HOUSE WED., 1.30-5 3923 CEDAR HILL ROAD 3 BEDROOMS

Brand new Oil-O-Matic bungalow. Spacious living room, fireplace, mahogany panelled wall. Dream kitchen, bar and dining room. Spacious bedrooms. High basement planned for rumpus room. Bus and schools close. Excellent terms Price $12,600
For prior inspection call Mr. Drew, 2-4255; res., 3-4980

$1500 DOWN MAYBE LESS FAIRFIELD

Five-room basement bungalow. Has concealed stair and partly finished attic. In good condition throughout, and in very pleasant part of Fairfield. Owner has clear title and will accept $1,500 down (maybe less) and carry the balance at $60 per month. Price $7500
Big reduction for cash.
Mr. Drew, 2-4255; res., 3-4980

BRENTWOOD ½-ACRE

M.L. 3371. New two-bedroom cottage with good view. A charming place to retire in peace and comfort. On bus route, close to all facilities. Easy terms at $6,950. Also we have a fisherman's special, close to sea and completely furnished for only $5,000. Roy Harris, 2-4255; res., 7-2064.

OAK BAY

Good three-bedroom family home, $14,750. Also waterfront home, three-bedroom, secluded garden, nice view, $23,000. D. Fraser, 2-4255; res., 9-5236.

UPLANDS COLONIAL

Beautifully-kept four-bedroom home, on moderately-sized landscaped lot. Two full bathrooms up, washroom down, den with fireplace, sprinklered lawn, low taxes. Owner transferred, 30-day possession. View by appointment. Price $29,500

VIEW RANCHER

Outstanding new three-bedroom split-level home in excellent location, with commanding panoramic VIEW from every room. Large VIEW rumpus room with two-piece washroom on ground floor. Open slate floored entrance to large VIEW, living room with all-brick fireplace. French door to PATIO off. Separate VIEW dining room with built-in buffet. Ultra modern VIEW kitchen with garburator and washer-dryer facilities. Master VIEW bedroom with own entrance to pastel four-piece vanity bathroom. Offered for immediate possession with generous terms at $19,000
Call Mr. Wood, 2-4255 anytime

BARGAIN FAMILY HOME

An exceptional buy in a four-bedroom home. Sound as a bell, but does require decorating. Very large floor area. New roof. Basement. Pleasant close-in location. Phone immediately for particulars. This must sell now. A snap for $6500
Call Mr. Newton-White, 2-4255 anytime.

J. H. WHITTOME & CO. LTD.
1318 Broad Street — 2-4255 anytime
Member Multiple Listing Bureau

HEISTERMAN

IMMEDIATE OCCUPANCY

One-half acre well kept and easily maintained garden surrounds this immaculate three-bedroom three-year-old stucco bungalow with carport. Two neat patios offer delightful outdoor living. Ideal for small family or retired couple. Owner transferred, is sacrificing for quick sale. Terms and balance at 5% $74 per month, principal, interest, taxes. Price $12,900
C. J. Harrington, 3-4161; Eves., 3-5846

OAK BAY WINDSOR PARK

White stucco, three-bedroom bungalow, built five years ago. Large living room with fireplace (never been used). Separate dining room, modern electric kitchen. Full high basement, oil heat. Well kept garden. Price $15,050
Mr. Scott, 3-4161; Eves., 4-0423

HIGH QUADRA

Fine family home on large lot close to bus and all services. Living room with fireplace, large kitchen, oil range included, two bedrooms and bathroom down, closed stairs to one bedroom up and space for another, full high basement with toilet, separate garage. Well built home priced to sell at $10,250
Mr. Hamilton, 3-4161; Eves. 7-1555

FAIRFIELD

Good small family home of five rooms with extra room in full high basement, drive-in garage, taxes $119. Close to sea with view, owner transferred and cash offers considered or $1,500 down payment on full price $7500
Mr. Hamilton, 3-4161; Eves. 7-1555

PANORAMIC SEA VIEW OAK BAY 8 ROOMS

Ideally-situated family home comprising large living room, dining room and den with fireplace, one bedroom down with 2-piece washroom, open stairway to 3 bedrooms, plus sunporch and bathroom, full basement with automatic oil furnace. Nice secluded garden. Full price $16,000
Mr. Blannin, 3-4161; eves., 5-1195

HEISTERMAN & CO.
(Established 1864)
1121 Blanshard Street 3-4161

N.H.A. FROM $675 DOWN

FREE
N.H.A. Mortgages Arranged
FREE
House Plans
FREE
Legal Contracts
FREE
Construction Services

Victoria's largest and most extensive N.H.A. construction services. Victoria's leading home building construction firm.

"A BETTER HOME FOR LESS"

BYRON PRICE
1314 Quadra Street

A LOW DOWN PAYMENT WILL procure this 4-bedroom house in Esquimalt, modernized and newly stuccoed. Low taxes. Close to school and bus. Transfer of owner demands quick sale. Phone 3-4514.

150 HOUSES FOR SALE

TOWN & COUNTRY HOMES LTD.

1923 Quadra St.
Phone 2-7276
Member Victoria Real Estate Board

3406 DONCASTER $9900

You may drive by this exclusive home or call us to show. Completely redecorated inside and out. Gleaming hardwood floors. Family living room, dining area, nice cabinet kitchen, two bedrooms and 4-piece bath. Full high basement. Nice garden lot with wading pool. Carries 4½% N.H.A. mortgage! Act fast! Harry Forrest or Phil Simpson, 2-7276 or 5-5542 or 2-0274.

2-FAMILY DWELLING

EIGHT ROOMS
One 5-room suite and bath; one 3-room suite and bath. Automatic hot water for each. Separate entrances. Basement, furnace. Separate garage. Close in. Ranges and some furniture included. Exclusive listing. Price (with terms) $8500
Ken Sturgeon, 2-7276 or 7-1580

GLANFORD 1½-YEAR-OLD BUNGALOW $2000 DOWN $2000

Five-room bungalow, plus extra bedroom in basement, large living room and dining room, two bedrooms, close to schools and shopping centre, full basement, oil heat, drive-in garage, fully insulated. Vacant. Full Price $11,750
Contact Harold Ware, Eves., 2-1461

SACRIFICE $1950 DOWN 3 BEDROOMS

Balance as rent, buys this 2½-year-old stucco RANCHER on secluded ONE-ACRE of PARKLIKE LAND. On bus line near stores and school. Large living room, oak floors, fireplace, cabinet kitchen, 3-piece Pembroke bath. Basement and hot-air furnace. Scope for improvement to profit. Price $9250
Mr. Ludlow, 2-7276 or 3-5101

CUTE — COSY

Four rooms. Ideal for retired couple. Close to St. Aidan's United Church, Mt. Tolmie. Living room with oak floor and open fireplace, roomy kitchen with oil range included, dinette, two bedrooms and bathroom. Part basement with furnace. Separate garage. High location. No steps. Quiet street. Taxes $91. Exclusive listing. Price $7950
Ken Sturgeon, 2-7276 or 7-1580

CAPITAL CITY REALTY

650 Cormorant 4-1923

LAKE HILL THREE BEDROOMS

Sparkling new, spacious stucco bungalow, full basement, auto oil heating, double garage. Large living room, dining room, den, cabinet kitchen, utility with tubs. Splendid view of Olympics. Desirable location. Immediate possession. Better value than present construction costs. This is a special and comes fully recommended. Full Price on good terms $10,500
Clarence Goode, 4-8274 evenings

YOU'LL LOVE IT NEW AND APPEALING

You can't help falling in love with this superb white stucco two-bedroom bungalow. Popular district, close in. Immaculate in and out. Handy all-electric kitchen. 2 cosy bedrooms. Just right living room, basement with drive-in garage, piped furnace, and space for rumpus room. See it now. You'll be proud to own it. Easily financed. Extra good value at only $11,900
4-1922 Days, 3-7628 Evenings

MODERN BUNGALOW LOW DOWN PAYMENT

Attractive, well-built 4½-room stucco bungalow, full basement, all modern conveniences, fully insulated, oak floors, drive-in garage. Spacious living room, fireplace, electric cabinet kitchen with adjoining dinette. Through hall plan. Landscaped grounds all fenced. North Douglas area, handy to bus, school and shops. Good value on good terms at $8950
Ken Walters, 3-1248 Evenings

LOW DOWN PAYMENT TWO BEDROOMS

Good as new, clean as a pin. Four lovely rooms, two bedrooms, no steps, no basement; on nice street, handy to everything. Jubilee area. Easy terms. Low down payment and most attractive. Only $6950
Carl Phipps, 5-1707 evenings.

DEAN HEIGHTS THREE BEDROOMS

Very attractive 2-year-old white stucco bungalow in lovely setting. Dining and living rooms combined, modern cabinet kitchen, 3 cosy bedrooms, entrance, and through hall; oak floors. Full high basement, drive-in garage; level grounds. $2,500 handles. Easy terms. Priced away below present replacement cost. You cannot do better. Full price $12,600
Frank Conibear 2-6271 evenings

SEA VIEW

Choice home overlooking the Straits and San Juan Islands. Beautiful landscaped garden with lawns and pool. This lovely home with a family suite is offered at only $16,500
with good terms
YOU CAN buy it, why don't you try?

OAK BAY

Charming 6-room bungalow in choice location with beautiful garden and seclusion. $12,000 with $2500 down.
Mrs. Fulton 3-1953.

$2500 DOWN BRAND NEW

Six-room bungalow, full basement, Oil-O-Matic, unusual design. A quality home for only $12,000
Payments only $77 monthly. B. Travers-Smith 4-5022, Eves. 4-4820.

THE CITY BROKERAGE
1018 Blanshard St. 4-5022 4-5016

IDEAL FOR RETIRED COUPLE
Bungalow. No steps, quiet street, 8 minutes from Beacon Hill, seafront, shopping centre and Parliament Buildings. Living room with fireplace, 16 x 14; kitchen; two bedrooms plus utility room, plus extra room. Ample flower and vegetable garden, screened at back for privacy. Taxes $108. Full price $7,850. Office, 3-5843; Eves., Mr. Biscoe, 2-1326.
FRASER BISCOE, 750 Pandora.

150 HOUSES FOR SALE

P. R. BROWN

& SONS LTD. — EST. 1900
1112 Broad Street Phone 5-3435

$5700 Esquimalt

10-year-old cedar siding 4-roomed bungalow, large living room, 2 bedrooms, 3-piece bathroom, large kitchen with eating space, storage room, property all fenced. $3,000 down, balance at $55 per month, 6½%.

$800 North Douglas

3½-roomed, 8 years old. A good start for some young couple. Large living room with fireplace, 1 bedroom, large modern cabinet kitchen, nook, 4-piece bathroom, part basement, oil heat, large separate matching garage. Price $7500
Phone A. Lowman, 5-3435; Res., 2-5537

REVENUE HOME

This home is in good condition and is situated in a very popular district, close to Oak Bay Junction. Revenue $118 per month plus nice main-floor for owner. Full basement, hot-air heat, coal stoker, separate garage Full price $10,500
For full particulars please call A. M. Millar, 5-3435; eves. 7-1027

$1000 DOWN 408 BAY ST. (EXCLUSIVE) DUPLEX

5 rooms and bath down; 3 rooms and bath up. Full basement; furnace. First-class condition $7000
For appointment to view please call H. Gaunt, 5-3435; eves. 2-7704

GORGE WATERFRONT $1500 DOWN FAMILY HOME

3 bedrooms, oil heat, living room, dining room, sun porch, full large basement. Separate garage. Good anchorage. Full price $11,500
Exclusive with Mr. MacFarlane, 5-3435, Res. 4-8974

$500 CASH 132 REGINA AVE.

6-room house, 2 lots. Owner transferred. Price $4800
Phone Roy E. Hills, 5-3435; res. 3-6918

$1000 DOWN PAY $50 PER MONTH

Lovely little 3-room home. Grounds in good condition. Small cabin at rear of property. Only $4300
Phone Roy E. Hills, 5-3435; res. 3-6918

WESTERN HOMES LTD.

611 YATES STREET

$1750 DOWN NEW N.H.A. 7 ROOMS PLUS RANCH STYLE MOVE IN TODAY

See this new ranch-style home now. 7 lovely rooms plus utility and storage rooms. Automatic oil heat, carport. First time on the market. Situated in a nice new district, close to all conveniences. For full particulars and to view call now. This won't last. Full price only $13,250
C. Mallett, 2-2157, 4-5670.

GONZALES N.H.A. 5 Per Cent

Nearly new three-bedroom stucco bungalow is one block from the sea in Gonzales. No steps. Nicely landscaped. L-shaped living and dining room with corner fireplace and hardwood floors, nice kitchen with utility. Three good bedrooms, all in perfect condition. Call Gordon Marshall, 2-2157; eves., 9-2725. PRICE $11,900

FULL PRICE $4500 VACANT

Here's a real good deal on a sturdy C.M.H.C. siding bungalow in Esquimalt. Large living room, two bedrooms, 3-pce. bath. Cabinet kitchen and full dining room. Oil stove and heater included. Part basement could easily be finished. Move in NOW, about $2,500 handles. Call Stan Evans or Gordon Marshall, 2-2157; Eves. 5-5533 or 9-2725

???? DOWN 4 BEDROOMS JUBILEE

Try any reasonable down payment you have, it might buy this home that has been fixed from the ground up. New wiring, plumbing, redecorated inside and out, new roof. Through hall, living room with fireplace, 4 bedrooms, large kitchen all modernized. Nice level square lot in a good location. $60 per month buys this at the full price of $6800
Call Johnny James now, 2-2157 anytime

STEWART CLARK & CO.

608 Broughton St. Phone 5-2481

NEW N.H.A. IN FAIRFIELD

A well-constructed, nicely-planned 3-bedroom bungalow of 1,212 sq. ft. Ample-size "L"-shaped living and dining room, attractive "V"-type kitchen with eating area. Full basement with Oil-O-Matic heating and drive-in garage. Situated facing south on a large lot. DOWN PAYMENT OF $3,377. BALANCE AT 6%, PAYABLE APPROXIMATELY $95 PER MONTH INCLUDING TAXES. FULL PRICE $14,750
Eves., Mr. Massey, 4-5405.

2½ ACRES GORDON HEAD $2500 DOWN

Level ground and under cultivation, several bearing fruit trees. Suitable for small holding or future subdivision. Five-room older-style bungalow on property. Full price $8500
Eves., Mr. Custance, 3-7930
Mr. Crickmay, 5-3710.

FAIRFIELD BUNGALOW
Attractive 6-room home, 1,400 sq. feet. Living room 17x19. Separate dining room. Three large bedrooms. Electric kitchen has dining area. Through-hall plan. Hot water heat. Full high basement, two-car drive-in garage. Beautiful grounds. Rear garden has fruit trees and small fruits. Full price $12,600.

OAK BAY NORTH
Built by contractor for himself in choice location. Genuine mahogany plank wall has handsome raised fireplace in 18x14 living room. Dining room 9x12. Beautiful kitchen has dining area. Three bedrooms. Colored vanity bath. Utility up. Full price only $15,900. Mrs. C. Jahrans, res. 3-4298. Island Investment Co. Ltd., 4-7146.

OAK BAY — COSY FOUR-ROOM home. Basement, garage, fruit trees, quiet street, close to bus and sea. Immediate possession. Full price $4,800 cash. Phone 4-9582.

CARROLL RIGHTER'S ASTROLOGICAL FORECAST

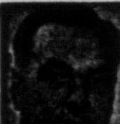

THURSDAY, JULY 18, 1957

ARIES (March 21 to April 19) — Think along personal lines to heart's content today. Then get out and strut your stuff as soon as you decide just what you are after. Fine talents are yours, and put before the right people they will make you rich.

TAURUS (April 20 to May 20)—All day today you must see or talk to those people who can further your career materially. Don't blab about what is told you in confidence or someone may steal valuable advice. Be helpful to those who depend on you, too.

GEMINI (May 21 to June 21)—This is the right day for you to connect with associates, other wide-awake, go-getting persons with whom you can work out the long-range plans so thoroughly discussed in the past. Be generous and start wheels rolling.

CANCER (June 22 to July 21)—Do your utmost to get out of retiring nature and be the dynamic, intelligent person God made you. You will then be happy to note how many people of position will want to back you, see you get ahead. Get into acting field.

LEO (July 22 to Aug. 21)—Come out of your little ivory tower today and make new friends, learn and study a good many different things, and you will find your best outlet or latent talents. Then ride it to best ability, along with getting a hobby.

VIRGO (Aug. 22 to Sept. 22)—If today you apply your natural inclination to have all things in perfect order to the over-all picture concerning your financial, property affairs, you will make a great stride forward. Tonight, be loving and giving.

LIBRA (Sept. 23 to Oct. 22)—Wide-awake, ambitious associate drives you into using your own great talent, and rightly so, for you are the type who has to be pushed, since you still have not learned to get going on your own.

SCORPIO (Oct. 23 to Nov. 21)—Though it is necessary for you to work very hard today, you have it in your power to make such a sport of it that everything becomes a happy contest. Use new gadgets, get a positive attitude, and tonight you retire happy and satisfied.

SAGITTARIUS (Nov. 22 to Dec. 21)—The planetary influences are most favorable today and almost anything you put your hand to will turn out fine. So, keep going all the livelong day. Tonight newer ideas take form, too, and hours also fine for recreation.

CAPRICORN (Dec. 22 to Jan. 20) — Don't go into lengthy detail today, but cultivate the habit of brevity and straightforwardness. Attend quickly to basic needs of family, business, property. Note great improvement. Get on the beam!

AQUARIUS (Jan. 21 to Feb. 19) — Aquarians love people . . . and this is the day to indulge yourself thoroughly by going to see or have in for cocktails or dinner as many as possible of the people you consider friends, near and far. YOU are a friend to all.

PISCES (Feb. 20 to March 20)—Today is a typical day when you can think out how to increase abundance, do better work, add to property. Make necessary repairs to real estate, too, where badly needed. Don't procrastinate on this. Keep throat free.

IF YOUR CHILD IS BORN THURSDAY

The lively little child born Thursday will be tremendously active and seem to be in ten places at one time. While the exterior expression is sometimes belying, the inner person here is concerned with solving some pretty weighty problems. Give as good a college training as possible, taking in general subjects, for a business training alone will not be sufficient for this fine mind and nimble body.

FOR YOUR COPY of Carroll Righter's individual 16-page Forecast for August send your birthdate and 50c in coin (no stamps) to Carroll Righter Forecast, Victoria Daily Times, Box 1895, Grand Central Station, New York 17, N.Y.

150 HOUSES FOR SALE

RITHET

706 FORT STREET 2-4251

OAK BAY

On Uplands slope, modern bungalow three years old. Large living room and dining room. Three bedrooms. Oak floors throughout. Full cement basement. Package oil heat. Wired for range. Drive-in garage. Situated on corner lot. Good open view. This is real value in this district and could not be replaced for the asking price of $14,000
Terms arranged. ART GREEN, 2-4251.

GONZALES 3 BEDROOMS GOOD TERMS

A low cash payment home that will stand the knocks of a growing family. New Duroid roof. Double lot, all fenced. Immediate possession $6950
See it today. GRAHAM HARRIS, 7-1198.

BEST BUY IN VICTORIA $6975

Phone to view this property of 4 rooms plus. Large living room. Fireplace. Wired for electric range. Full cement basement. Furnace. Extra 2-piece bathroom. Drive-in garage. Fruit trees. This is a home you can't pass up. Phone: S. SPAVEN, 4-7013.

4 ROOMS $4950 CLOSE IN

Only a 10-minute walk downtown from this little 2-bedroom home. Treed seclusion on a small lot. Taxes $42. Terms available. Please call: GRAHAM HARRIS, 7-1198.

FAMILY HOME

Six large rooms on one floor. Living room 21 x 14. Large kitchen, three good-size bedrooms. Full cement basement with furnace. Lot 60 x 135, and situated on a quiet street in Saanich. Close in. Here is cheap living for some family. Asking price $6950 but open to offers. Owner now living in the States. Must be sold. Call: ART GREEN, 2-4251.

FAIRFIELD 3 BEDROOMS

Comfortable family home close to Sir James Douglas School. Interior condition exceptionally good. Panelled living and dining room, built-in buffet. Kitchen wired for range and piped for gas. Drive-in garage. Full price $8500
Terms. Please call: GRAHAM HARRIS, 7-1198.

COLWOOD
(268) Attractive 4-room ranch-type bungalow reduced for quick sale. Basement, oil heat, large living room with Heatilator fireplace, 2 excellent bedrooms and cabinet kitchen with electric range. Price, with terms, $9,450. Phone Mrs. Burbidge, 2-5104 anytime. Hicks Realty Ltd.

BRENTWOOD PROPERTIES
Harold C. Cross, agent. Keating 46T - 208K.
Near sea, 2 nice lots, 4 rooms and bath, only $5,950.
2 acres wide sea view, 4 bedrooms, 2 bathrooms, basement, $17,500, or trade for home in Vancouver.
1½ acres of seafront with duplex, $24,900. Easy terms.

OAK BAY ATTRACTIVE, 8 ROOMS, 4 bedrooms, den, all rooms large, 2 bathrooms. Oil, hot water heating. Cash $5,000. Will carry balance. Price, $15,900. Phone 2-6391. No agents.

150 HOUSES FOR SALE

RANDALL'S LIMITED

ELK LAKE ON THE RIDGE ABOVE

Very seldom do we have listed a property as nice as this. Approximately an acre, nicely treed land, fruit, flower garden, four-room bungalow, basement and furnace. The total asking price $8350
Terms. This you should put on your must see list.

JUBILEE HOSPITAL Handyman's Opportunity

Seven-room house, needs painting and decorating. Might have duplex possibilities. Total asking price $4000

OAK BAY SOUTH LOVELY GARDEN

Approximately six years old. Two bedrooms, den, wall-to-wall carpets. Secluded, attractive back garden, basement, oil heat. A very good home. Very easy terms. Total price $19,500

GEORGE RANDALL LIMITED
1300 DOUGLAS ST. 4-8100
Eves., 2-5447

3261 ORILLIA STREET OPEN WED. 7-9

New quality bungalow. Two bedrooms, oak floors, oil heat, nice lot, good views. Terms. Only $8450

OWNERS SACRIFICE LOW PRICE EASY TERMS

On this spotless modern bungalow built on through-hall plan with large living room, formal dining room, two twin-size bedrooms, cabinet electric kitchen and full basement with Fairbanks Morse automatic oil heat. Attached garage leaves the basement completely free for activities. Lovely views and setting. At only $11,200

DRIVE BY 1540 MORLEY STREET

and then call me for further details of this three-bedroom beauty priced at only (Terms) $9250

All Thoroughly Inspected and Recommended by Jack Mears

ISLAND INVESTMENT CO. LTD.
4-7146 Eves., 7-3404

SIDNEY VILLAGE

A comfortable house of four rooms and bath, utility and attached garage on double lot. All in new condition and ready for you to step in.
$7900
SPARLING at SIDNEY
Estate Agents Tel. 226

COLWOOD

New stucco, 3-bedroom bungalow. Oak floors, full cement basement, Oil-O-Matic heat, drive-in garage. Price $11,500; $3,500 down, balance $75 per month. Please contact J. A. McLellan, office, 4-7146; home 4-6171.
ISLAND INVESTMENT CO. LTD.

OLDER FOUR-ROOM HOUSE, basement, large lot, $5,600. $900 down. 2-0769.

150 HOUSES FOR SALE

FRANK MARTIN AGENCIES

1114 BLANSHARD STREET

FAIRFIELD AREA

This older type home has nice living room, dining room, two bedrooms, den and kitchen with new sink. Also an oil range, new wiring, fruit trees, garden and separate garage. Can be bought with a low down payment and easy terms. EXCLUSIVE LISTING. Possession in two weeks. ASKING PRICE $6900 or offer.
Call Frank Long, home, 2-1811 or office, 5-1513, 5-3148

CAN'T FIND THE HOME YOU WANT? WHY NOT BUILD IT UNDER N.H.A. WE STILL HAVE N.H.A. FUNDS AVAILABLE

We Completely Arrange Your Loan. We supply a complete planning service. You select your own contractor from our very large selection. YOU THOROUGHLY INSPECT EVERY DETAIL OF THEIR WORKMANSHIP AND SEE THEIR HOUSES IN DIFFERENT STAGES OF CONSTRUCTION. YOU RECEIVE A FIRM PRICE ON YOUR HOME INCLUDING EVERYTHING—THERE ARE ABSOLUTELY NO EXTRAS CHARGED FOR LATER.
A one-year guarantee given with every home
Many fine homesites available for your convenience
SO
Before you build or buy come in to see us or phone and let us come to your home to explain every detail. You are under no obligation. "Quality Homes" built through Frank A. Martin Agencies.
Call Len Wardle, home, 7-3348 or office, 5-1513, 5-3148

JAMES BAY Good Terms Sea View

A WONDERFUL OPPORTUNITY for you to own a really nice 2-bedroom bungalow on a large lot with garage. This home is in excellent condition and priced at ONLY $5700
Call Ken Jensen, 5-1513 or 5-3148

N.H.A. and Conventional LOANS Available

Let me arrange the financing and show you plans for your new home. Top quality workmanship with a one-year guarantee. We have many nice lots for N.H.A. or conventional construction.
"Quality Homes" built through Frank A. Martin Agencies
Call Lew Moilliet, Home 5-5909 Office 5-1513, 5-3148

HURRY FOR THIS ONE

Exceptional buy on this very attractive stucco bungalow with good size living room, 2 bedrooms up and 1 heated in full basement. Large bright kitchen wired for range, side driveway to garage. Lots of garden space, close to schools, shopping and transportation. Low down payment with monthly payments approximately $65 FULL PRICE $9250
Call T. Mullen, Home 9-5672 or Office 5-1513, 5-3148

FINANCIAL SURVEY LTD.

1324 Government St. 4-9305

OAK BAY FINE FAMILY HOME

8-room stucco home located on large double lot adjoining Oak Bay golf course. Full basement, oil hot water heating, double garage. This is a gracious home in a choice area. Full price $19,500
S. W. Anderson, 4-9305; Res. 2-8917

QUADRA

3½ acres plus a beautiful 4-bedroom home. Full basement, Oil-O-Matic heating, double plumbing. Also guest house with living room, 16x21, fireplace, 2 bedrooms. A beautiful place, priced right at $17,850
Good terms. Stan Hyland, 4-9305; Res. 9-5307 or 4-9657

OAK BAY STUCCO BUNGALOW NEAR UPLANDS

5 rooms. L-shaped living and dining room, 2 bedrooms, cabinet kitchen, utility room, full basement, oil heat, drive-in garage. Large lot. Full Price $13,975
Ed Hallier, 4-9305; Res., 3-4829

HOME AND REVENUE NEAR HOLLYWOOD CRESCENT

Attractive up-and-down duplex. Nice 3-room self-contained suite down for owner and nice 3-room self-contained suite up. Finished room in full basement. Oil-O-Matic hot air. Price $8950
$2,000 down
P. G. Williams, 4-9305; Res. 4-9657 or 9-5307

1166 TOLMIE AVE.

THREE-ROOM HOME CLOSE TO bus and stores, nice garden, separate garage. Low taxes. Full price $5200 Exclusive.
Ed Hallier, 4-9305; Res., 3-4829

LAKE HILL

5-room bungalow. Through hall, good-sized living room, dining room, 4-piece bath, 2 bedrooms, 3-room basement suite. Price $11,200
Mr. Edwards, eves. Sidney 68-H

H. A. HUMBER, LTD.

318-620 View St. 2-9161

SECLUDED SEAFRONT
3.2 acres, southern slope. Half cleared, balance wooded with native trees. Well-built older-style stucco home of six rooms. Has full cement basement. City light and water. Other buildings comprise two-room cottage, garage with greenhouse attached (hot-water heated). Tool shed, chicken house, etc. Portion of grounds laid out in rockeries. Lots of bulbs, flowering plants and shrubs. If you wish a small country estate, then see this. Price reduced to $13,000
Call David Carmichael, Eves. 4-7308
ALFRED CARMICHAEL & CO. LTD.
1220 Broad Street 4-7341

Gordon Head, ¾ of an acre with a charming 6-room stucco bungalow consisting of large living room, guest-size dining room, kitchen wired for range, 3 bedrooms, 3-piece Pembroke bath. Full basement with playroom and utility room. Hot-water heating. Separate garage. Excellent condition inside and out. $15,950.
Mr. Coles
THE ROYAL TRUST COMPANY
1205 Government Street 3-4126
Evenings 2-8752

GORGE
Five-room white stucco home, nine years old, large finished room in attic, full basement, drive-in garage, large lot with fruit trees, private swimming pool. Price only $9,950. Low down payment. Please call Mr. Eric Barlowen, Douglas Hawkes Real Estate, 817 Fort. Telephone 4-7128; res. 4-0623.

4-ROOM HOUSE, NO BASEMENT, on good lot. Garden is in. 2-3533. 619 Dupplin Road.

150 HOUSES FOR SALE

PEMBERTON HOLMES, Ltd.

ESTABLISHED 1887
1002 GOVERNMENT ST. 4-8124

$800 CITY $800

Six-room, white-siding, two-storey home, part basement, hot-air furnace, could be duplexed. Two stoves, nice lot. Can be purchased for only $800 cash. A steal at only $4950
Call Jack Brown, 4-8124; Eves. 4-4976

BRAND NEW OIL HEAT — TERMS FULL BASEMENT

Vacant possession to this smart new stucco bungalow in 3½-mile circle. Living room, dining area, hardwood floors, electric kitchen, two bedrooms. Full basement, drive-in garage, package oil heat. Close to school and bus. $2,500 down $9950
R. V. Caselton, 4-8124; Eves. 3-8464

"ESQUIMALT" $800 DOWN!! FULL PRICE $5950

Balance at $60 per month. This older-type bungalow is in immaculate condition throughout. New Duroid roof, small garden. Taxes only $72, zoned "retail." Drive by 608 Head St. Please DO NOT disturb owners.
To view call D. E. Wilkinson, 4-8124; eves. 2-9761
An exclusive listing.

OAK BAY SEA VIEW REDUCED IN PRICE

OWNER having bought another home in Eastern Canada HAS REDUCED her price for QUICK SALE. Entrance hall, large living room, fireplace, cosy dining room, den, 2 bedrooms, cabinet kitchen wired for range, tiled sink, etc. Concealed stairway to large bedroom 21x16, one small unfinished. H.W. OIL HEATING. GARAGE. Nice secluded garden, greenhouse. One minute to beach. PRICE ON TERMS $17,200
MR. HEPBURN, 4-8124; Evenings 3-7039

FAMILY HOME OR DUPLEX OAK BAY $13,500

Spacious and in excellent condition, this home has many desirable features. Convenient to schools, shops and bus. Reception hall, large living room, dining room, den, electric kitchen and bath on main floor. Four bedrooms and bath up. Delightful garden. Full basement. Oil heat. Moderate taxes. Terms available. Phone Mrs. Shirley 4-8124 or 4-8485 Evenings.

NEAR THE BUILDINGS 3 BEDROOMS

Six rooms all on one floor. Full cement basement, hot air heat. Attractive small garden. Low taxes. Early possession. New copper piping and wired for electric range. Good duroid roof. Insulated. Clear title. Some terms. Full price only $6300
W. Woodley 4-8124. Eves. 4-3916

HARRY FOSTER LTD.

1732 DOUGLAS STREET 2-2101
Opposite "The Bay"

FAIRFIELD $6950

In a nice location, near the bus and schools is this spacious three-bedroom bungalow. Large living room with fireplace, dining room and good sized kitchen, plus three big bedrooms. This home is in A-1 shape. Has full basement and separate garage. This could be what you want for your family and is definitely one of the best buys available. $1,950 down. $60 per month. Don't wait.
Mr. Vining, 2-2101; eves., 9-3786

IT'S LOVELY!! 6 ROOMS RANCH TYPE OIL-O-MATIC

$12,900 and it can be your home with $3,000 down, 6 lovely rooms, plus a utility room to match the quality of the home. Many extra built-in features, lots of large cupboards, very expensive broadloom carpets, make exceptional value. Only four years old and set in excellent fenced lawns. N.H.A. 5¼% mortgage can be assumed.
For information, please contact STAN HINDE, 2-2101, 2-5790

EXCLUSIVE 1111 FAIRFIELD RD. $8500

Please do not disturb the tenants in this centrally located stucco bungalow. Comprises family size living room with fireplace, large dining room used principally as bedroom; kitchen, all on ground floor. Two bedrooms and bath up. Full basement and drive-in garage. Terms available.
George Jessup, 2-2101; res. 2-1667

THREE BEDROOMS
THREE BATHROOMS
ARCHITECT-DESIGNED
BUNGALOW
This five-year bungalow is set on a high view location, was architecturally designed and supervised. It has carved Broadloom wall-to-wall carpet in through hall, living room and dining room. The living room offers view windows, full-length doors opening on sun patio. An excellently-planned kitchen includes a dinette. Off the through hall are two complete Pembroke bathrooms, two medium bedrooms plus a master bedroom and dressing room. The basement contains laundry room, a complete bachelor suite and bathroom, separate outside entrance. Entire home is heated with finest of hot-water heating system. Price only $17,900.
Phone J. B. Law, 4-7146; evenings 9-3251. ISLAND INVESTMENT.

CAR, BOAT, TRAILER or mortgage as part-payment considered on this $2,000—sacrifice—$10,900—seven rooms near Dallas Road in choice Fairfield location. Oil hot-water heat. Four rooms and extra toilet on main floor. Three bedrooms and four-piece Pembroke bath upstairs. 22x15 living room with brick fireplace, oak floors. Wired range and hot water. These folks must sell in a hurry and have reduced their price to far below their cost. Down payment in cash or kind, $3,200. I won't guarantee they'll accept anything that is offered in the way of a part-trade on the down payment but they are very definitely open to a proposition. For address to view please call Douglas Hawkes Real Estate, at 4-7128 (after hours 5-2589 or 4-7128). 817 Fort.

SMART MODERN RANCH-TYPE two-level house on beautiful half-acre view lot. Large living room with fireplace and picture window, cabinet kitchen with built-in features, three good bedrooms and lovely four-piece bath. Full basement with two finished rooms, three-piece bath, large rumpus room, and a concrete patio at floor level. Beautiful plywood finish inside, cedar siding and Duroid roof. Wall-to-wall rugs on living room, hall and bedroom upstairs. Lino tile on balance. Truly a beautiful house and a lovely location. For further particulars, please phone Ladysmith 350, Miner & Pringle Ltd., Real Estate.

SIX BEDROOMS, LIVING ROOM, DINING ROOM, KITCHEN AND BATHROOM, BASEMENT, AUTOMATIC FURNACE. NEAR SEA-FRONT, James Bay. PRICE $7,500. YOUR DOWN PAYMENT WILL BE CONSIDERED. LEN WRIGHT, 2-2101, RES. 7-1859. HARRY FOSTER LTD. OWNER WANTS QUICK SALE.

3 ROOMS AND BATH $3,650
4 rooms and bath $5,250
5 rooms and bath $6,950
Roosevear Co., 1115 Langley, 4-6041

150 HOUSES FOR SALE

NORTHWESTERN SECURITIES

of Victoria Ltd.
631 YATES AT BROAD 4-8054

THE HOME OF TOMORROW RANCHER RANCHER

1400 SQUARE FEET
Unquestionably one of the finest properties in the surrounding area. This magnificent grey stucco bungalow seems to hug the green lawns around it. It has a combination living-dining room over 32' long, ceiling-to-floor windows. Panelled mahogany walls, Roman tile fireplace, hardwood floors throughout. There are two tremendous bedrooms and a den, spacious ultra modern kitchen with enough cupboard space to satisfy any woman. Wired for electric range. Utility room on ground floor has plumbing installed for Bendix. Every room reflects excellent workmanship. There is a full basement, rumpus room facilities, automatic heat, drive-in garage. Set on nearly ½ acre of land in a 3-mile circle. Price reduced $1,000 and reasonable down payment. Full price $14,700
Contact Ed Saunders, 4-9458 eves.; 4-8054 days

IMMEDIATE POSSESSION

Long low rancher with double garage. Six rooms plus utility. Oil-O-Matic heating. Only 3½ years old. Owner being transferred. Has good N.H.A. mortgage at 5¼%. Can be handled with reasonable down payment. Balance at $70.30 per month P.I.T. Asking $13,440
Call Len Ledoux, 4-8054, or 2-9852

SHAWNIGAN LAKE

DELIGHTFUL 8-ROOM FAMILY HOME WITH 2½ ACRES OVERLOOKING LOVELY SHAWNIGAN LAKE. WILL TRADE FOR MORTGAGES, AGREEMENTS FOR SALE OR PROPERTY IN VICTORIA OR DUNCAN. FOR FULL DETAILS CALL E. A. MACFADYEN, 4-8054 OR 2-8748.

WHY PAY RENT? $1000 DOWN FULL PRICE $7595

TWO BEDROOMS, DINING ROOM (OR THIRD BEDROOM), LIVING ROOM, LARGE CABINET KITCHEN, FULL CEMENT BASEMENT, HOT WATER HEATING, DANDY OLDER-TYPE FAMILY HOME. NEAR BUSES, SCHOOLS AND STORES. WOULD ACCEPT EQUITY IN YOUR HOME AS PART TRADE. E. A. MACFADYEN, 2-8748 OR 4-8054.

NEAR SEA COTTAGE BUNGALOW

$2,000 down. If retired you are possibly living on a limited income. This modern, four-room bungalow with low upkeep, trim and neat, will fill your requirements I am sure. Close to park also. $5,900. IVAN PATRICK, 4-8054; Res., 3-9043.

ONLY $950 DOWN TAXES $82

Here is an older type home in very clean condition, consisting of 6 rooms. The kitchen range goes and also a range upstairs. The lot is large and nicely kept. The full price is $4950
For further particulars on this exceptional buy call C. A. James, 2-6787, or 4-8054.

K & S

MAKE A DATE SATURDAY,

2 P.M. - 4 P.M.

OPEN HOUSES ALL BRAND NEW

1261 Rockland Ave.
Six-room bungalow, superior workmanship and materials, 2 bathrooms $18,500
Mr. Daykin in attendance
4-4127 2-0255

1524 Montgomery
Three bedrooms, two baths, finished rumpus room. Sea view. $19,500
Mr. Whyte in attendance
Phone 4-4127 3-0122

1730 Rockland Ave.
Modern rancher with family room. Exquisite wood panelling throughout $19,850
Mr. Thomas in attendance
Phone 4-4127 3-1754

$16,800 BY THE SEA
Colonial white cedar siding. 6 rooms, oak floors, oil furnace, orchard, greenhouse, over 100' waterfrontage. 4-4127, Mr. Nichols, 7-3089.

KER & STEPHENSON LTD.
(Member Multiple Listing Bureau)
909 GOVERNMENT STREET

C. N. Montague

CO. LTD.
1028 Blanshard at Fort 4-9318
Member Victoria Real Estate Board

N.H.A. BRAND NEW

In fact not quite finished. 3 bedrooms, full basement. All hardwood floors. New subdivision. Assume large N.H.A. mortgage. Choose own colors, etc. Price $14,300
Please ask for Mr. Betts, 4-9318 - 3-2998

JUBILEE, DE LUXE OWNER TRANSFERRED

Two-year-old stucco. Six rooms, three bedrooms, full drive-in basement, Lennox oil heat. Close to schools, stores and transportation. Full Price $14,900
Ruth E. Hutcheson, 4-9318, 8-3536

THREE-BEDROOM N.H.A. BUNGALOW, approximately 1,200 square feet, built to sell for $14,700. Owner leaving. Must sacrifice. Will take low down payment. Quick possession. Full price $13,500.
JOHN GREENWOOD
1241 Broad Street 3-7041
Eves., 7-2734, 3-7396

DRIVE BY — DO NOT DISTURB OWNER
5060 LOCKHAVEN $20,000
2810 SOMASS DRIVE $17,200
1067 VICTORIA AVENUE $11,400
CALL MR. HEPBURN, 4-8124; eves., 3-7039
PEMBERTON, HOLMES LTD.
1002 GOVERNMENT STREET

UPLANDS
Split level, one year, 3 bedrooms. Fully landscaped. L-shaped living, dining room, mahogany kitchen, eating space. Finished rumpus room. Double plumbing. Sell at cost. $18,300. Transferred, 3-9651.

GORDON HEAD
Comfortable 5-room stucco bungalow, situated on a large treed lot. Basement, furnace and drive-in garage. Exclusive listing. $2,500 down. Price $7,850. Call Mr. Hope, 4-4115; eves., 3-6924. B.C. Land, 922 Government Street.

WILLOWS SCHOOL ZONE—OAK Bay, five rooms, oil hot-water heat, $10,950. Basement, through hall, oak floors, utility porch, gas range included, quick possession. Please phone 4-4273 morning or evening.

DRIVE BY 309 SKINNER ST.—6 rooms on one floor. Remodelled and redecorated. Cabinet kitchen, wired for range. Revenue possibilities. Terms arranged, $8,925. H. Brawn, eves. 3-6263. Bayne & Toder Agencies, 2-1121. 749 Fort St.

EXCLUSIVE 741 HAMPSHIRE RD. Drive by this attractive near-new stucco bungalow then phone us for full particulars. Eves. 4-5884. Bayne & Toder Agencies, 2-1121. 749 Fort Street.

150 HOUSES FOR SALE

JOHNSTON'S

ESTABLISHED 1903
1306 BROAD ST. 5-2471

SEAFRONT CHOICE LOCATION

It is not often we are able to offer such a unique property, close to transportation and only a few minutes to Victoria. Almost an acre of landscaped and easily cared for grounds, terraced to a safe beach for children. This charming home has a lovely reception hall with sea view, cosy den with fireplace. Living room with dining area, 15'x26', first class fireplace, beautiful picture window overlooking the water. The ever-popular family room opens onto a sunny patio, included in the kitchen is a Thermidor oven and stove, also stainless steel sink. Utility room equipped for automatic washer and dryer. Three large bedrooms and modern bathroom. Hot air oil heat, separate garage and breezeway. This property must be seen to be appreciated. AN EXCLUSIVE LISTING FIRST TIME ON THIS MARKET. For appointment to view and further particulars please phone Miss Courtnall eves. 2-9066.

OAK BAY

5-room bungalow with Oil-O-Matic heat. Full basement with spare room. Wired for range and in A 1 conditions. Full Price $11,950
Terms

FAIRFIELD

5-room bungalow. This must be inspected inside to appreciate. Has oil heat. Full basement. Full price $8500
Terms
Ken Lowndes, Eves. 8-2151

LAKE HILL

A charming ranch style bungalow, high quiet location, with a beautifully developed small landscaped garden. Five attractive rooms with a specially designed and equipped model kitchen. Full high basement, rumpus room with open fireplace. Oil hot air heat. Separate matching garage. This property is in first class condition throughout and possession can be delayed if desired. $5,000 cash, balance convenient long term $13,500
Eves. Mr. O'Toole—3-8340

HAGAR'S

Member Multiple Listing Bureau

UPLANDS DEWDNEY AREA

Ideal for the retired couple is this neat stucco bungalow consisting of through hall, living room with fireplace, dining room, compact kitchen wired for range and electric domestic hot water. 2 good bedrooms and modern bathroom. Full basement with garage; A1 automatic oil hot water unit. Fairly secluded and well established garden with fruit trees. The whole property is in immaculate condition. Drive by it, 2791 Dewdney Ave. FULL PRICE $14,750
Exclusive Agents
A. S. Powell, 4-0531 anytime

OAK BAY NORTH 6 Rooms - 2 Bathrooms Oil Hot Water Heating

Neat and well constructed stucco bungalow, consisting of living room with fireplace, full dining room, modern kitchen with nook, 2 bedrooms and bathrooms. Full concrete basement with five large rooms and bathroom. Automatic oil hot-water heating. Double garage. Compact garden. A1 condition throughout. Drive by it, 2209 Lincoln Road. FULL PRICE $18,500
Exclusive Agents
A. S. Powell, 4-0531 anytime

Hagar & Swayne Ltd.
614 Yates Street 4-0531
Member Multiple Listing Bureau
Member Victoria Real Estate Board

A. BERNARD

& CO. LTD.
620 Fort Street 4-9335

A Dandy Suburban

A clean cut stucco bungalow, 3 years old, on about half acre. About 1,100 sq. ft. Automatic oil heating. Living room 17x12, oak floor. Dining room 20x10. Cabinet kitchen, adjoining utility room, three bedrooms and bathroom. All spotless and nicely decorated. Separate garage. Price $8000
Call Mr. Francis, 4-9335; eves., 9-4810

OAK BAY SEMI-BUNGALOW OWNER TRANSFERRED

Ideal FAMILY home. Through hall. Five rooms and bath on main floor. Enclosed stairway to two bedrooms up. Stucco exterior. Excellent condition throughout. MODERNIZED KITCHEN. NEW package OIL FURNACE. Reasonable taxes. Asking $14,700
Mrs. McLean, 4-9335; eves., 4-6887

Get Settled for School

DONCASTER HEIGHTS SCHOOL
New 6-roomed stucco bungalow. All oak floors. Drive-in garage. Oil-O-Matic heating. $2,500 down. Price $13,500

MARGARET JENKINS SCHOOL
6-roomed stucco semi-bungalow. Full basement. Oil-O-Matic. Attached garage $12,950

CLOVERDALE SCHOOL
3 bedrooms, stucco semi-bungalow. Basement. Furnace. A buy at $10,700

BURNSIDE SCHOOL
5-bedroom siding semi-bungalow with basement, furnace, double garage. $2,000 down $7950

SIR JAMES DOUGLAS SCHOOL
6-roomed stucco semi-bungalow at 1246 McKenzie St. Basement, furnace, separate garage. Terms half cash. Better than usual value $6995
Alex Page, 4-8054 or 3-1594.
Northwestern Securities of Victoria Ltd., 631 Yates St.

New 3-bedroom, full-basement, oil-heated home. New district, paved street. Full price on terms $10,300
BRUCE COOKE CONSTRUCTION
Office 3-5877 — Res. 9-3690

MR. BUSINESS OR PROFESSIONAL MAN WATERFRONT HOME. AUTOMATIC HOT WATER HEAT. EASY ACCESS TO SANDY BEACH IN SHELTERED COVE. SAFE ANCHORAGE. FULL PRICE $22,000. ½ CASH. FOR PARTICULARS PHONE 7-2885 OR VICTORIA PRESS, BOX 982.

OAK BAY, $7,950
Five-room older bungalow plus room in basement, excellent furnace, new oak floors in living, dining room. Taxes only $61. Low down payment. Please call Mr. Barlowen, Douglas Hawkes Real Estate, 817 Fort. Telephone 4-7128; res. 4-0623.

FAIRFIELD TRIPLEX, GOOD INcome. Can be handled for $1,500 cash. All suites self contained. Frigidaires and stoves. Full price only $12,500. Call Jack Brown, 4-8124, eves. 4-4976.
PEMBERTON, HOLMES LTD.
1002 Government St.

DUPLEX — SIX ROOMS FINISHED. Living room yellow knotty cedar; dining room mahogany. Fireplace. Five rooms incomplete, fireplace and plumbing in. Balance do it yourself. $8,950. 4-2856.

THREE-BEDROOM 5-YEAR-OLD home. The owner has been transferred and must sell. For appointment to view phone 4-3777 after 6 p.m.

CLOSE TO CENTRAL PARK. UP-and-down duplex, absolutely self-contained, $9,950. Lower suite vacant now. Phone owner, 3-9824.

FAIRFIELD FAMILY HOME
Seven rooms, bathroom, basement, furnace, $7,250. Terms $950 down. Roosevear Co., 1115 Langley, 4-6041.

5-ROOM HOME, 1½ YEARS OLD, full basement, furnace, near school, bus and stores. Price $10,500 at $3,000 down. Phone 3-7810.

150 HOUSES FOR SALE

FOREVER YOURS
$12,200

Very attractive modern home, built only six years. Hardwood floors, tiled bathroom, through hall, utility off electric kitchen. Full basement with extra tubs, electric domestic water heater. Automatic oil heating system. Double lot with cement drive, double garage. One step at rear entrance to patio and garage and two steps to front door. Living room is 21 feet long, with fireplace, dining room, kitchen, two large bedrooms with large clothes closets. Very nicely planned and good looking inside and out. Choice area. Reasonable taxes. Clear title for cash, or terms of ½ cash and balance monthly.
F. Marconi, 2-8111, eves. 4-6635

CANADA TRUST CO.
1130 GOVERNMENT STREET

JOHN BLAIR LTD.
211 CENTRAL BLDG.

$1000 DOWN
$75 PER MONTH

YES believe it or not those are the terms under which you can become the owner of this older style 7-room home. Completely redecorated inside and out, rewired, and new copper pipe. Modern cabinet kitchen complete with electric range. All at the above terms at the Full Price of $8300
Please call Arthur C. Agar, 5-3742 or 3-6410, anytime.

TO CLOSE AN ESTATE
FURNISHED BUNGALOW

A four-room stucco bungalow within walking distance. Sound condition but needs some paint.
Full price for cash $3950

NEAR OAKLANDS SCHOOL

A spick-and-span four-room bungalow with full basement and hot-air furnace. Separate garage. Quick possession.
Full price $5750

JOHN GREENWOOD
3-2041 1241 Broad St.
Eves 3-1396 7-2734

FAIRFIELD

Attractive home of seven rooms with two bathrooms and full basement with rumpus room and oil heating plant. A splendid setting with a fine secluded back garden that has a view of the sea. Only a few steps to the bus. Reasonable terms to an approved purchaser. Full price $13,700

Gillespie, Hart & Co. Ltd.
611 Fort Street, Victoria, B.C. 4-1181

OWNER DESPERATE MUST SELL

This one-year-old, six-room modern de luxe bungalow with Oil-O-Matic heat. Full basement. Lawn and garden in. Owner transferred to Vancouver. Mortgage now on property.
Terms (or Offers) $12,950
Ken Lowndes, Johnston & Co. Ltd., 5-2471, or eves. 8-2151

$1000 DOWN
FAIRFIELD
NEAR THE SEA
FULL BASEMENT

Very fast possession is offered on this immaculate five-room bungalow consisting of living room, dining room, bright cabinet kitchen, two roomy bedrooms, three-piece bath. Basement, furnace, laundry tubs, and drive-in garage. Payments like rent. Price $7,350. Call RIGHT NOW. Stan Evans or Norman Thornber 2-2157, eves. 5-5533, 9-1853 Western Homes Ltd.

OAK BAY NORTH

Here is a quality family dwelling, 2 years old, constructed by a very reliable builder under N.H.A. 5½%. There are 5 spacious rooms and utility. Living room has large planter; full dining room; electric kitchen; vanity bath; 2 twin bedrooms; well-lighted basement with 28-foot rumpus room and fireplace.
For particulars and to view call Ed Clark, 5-4778. Island Investment Co., 4-7146. Full price $15,800

151 COUNTRY HOMES and PROPERTIES

HERE IS YOUR OPPORTUNITY! Charming 4-bedroom home on 17 acres. Large living room, 2 full baths, oil heat, 3 years old. Prospect Lake. Phone 9-2270.

153 WANTED TO BUY—HOUSES

have several clients who wish to purchase an
OLDER HOME
in
OAK BAY
If you own this type of home please call me—then you, my clients and I will all be happy.
Mrs. Lorraine Busfield, 5-3435; Eves 5-5669
P. R. BROWN & SONS LTD.
1112 Broad St.

Needed immediately 6 to 10-room house with basement, older rambling style preferred. Must be structurally sound, within approximately 10 miles circle. ½ acre to 5 acres. Good down payment and large monthly payments. Possession soon as possible. Please phone Roy Smith at Western Homes Ltd., 2-2157; eves., 7-3213. Clients waiting.

KEATING—BRENTWOOD
2 to 10 acres and house wanted for family just out from England; up to $8,000 or so. These folks and another family arriving shortly, each require a similar property, to be near mutual friends in the above district. Kindly call Mr. Thomas at Douglas Hawkes Real Estate 4-7128 after hours 3-5635 or 4-7128).

URGENT
Young business executive requires three-bedroom, full-basement, family home, within walking distance to Cadboro Bay shopping centre. Call Mr. Thorneloe, 7-2771, Town & Country Homes Ltd.

WANTED
ALL-CASH DEAL
5-room modern bungalow, Oak Bay. Small garden area. Oil heat. Up to 12 years. Price range $12,000 to $14,000. Call B. E. Porritt, 4-9318, 4-6152. C. N. Montague Co. Ltd.

URGENT
Cash client requires quality bungalow, 2 bedrooms and den. Uplands. Up to $30,000. Phone Mrs. Shirley, 4-4865 or 4-8124.
PEMBERTON, HOLMES LTD.
1002 Government Street.

WATERFRONT, BRENTWOOD TO Deep Cove or similar. Older type with good setting, 3 or 4 bedrooms. 2 bathrooms or space to install up to $25,000.00. W. Bailey, 2-8117, eves. 3-3185. Newstead Realty Ltd. 766 Fort St.

ANY DISTRICT
CITY PREFERRED
If you have a small bungalow under $8,500 suitable for a pensioner, please call Walter Amos, res. 4-6996.
ALFRED CARMICHAEL & Co. Ltd.
1230 Broad Street 4-2341

WATERFRONT OR PLEASANT surrounding, modern home or one with possibilities. Very low or no down payment desired. Can pay up to $300 per month. 2-8001.

WANTED
3-bedroom home. City. Fairfield or Oak Bay. Call Len Ledoux, 4-8154 or 2-9852. Northwestern Securities of Victoria Ltd.

3-BEDROOM HOME, SOME ACREAGE. A barn. Price between $10,000 and $12,000. Phone Mrs. Adams, 2-5104 anytime.
HICKS REALTY LTD.

HOUSE, ALL ROOMS ON ONE floor. New Beacon Hill Park and Douglas Street. Victoria Press Box 1068.

BY PRIVATE PERSON IN THE Rockland-Fairfield area, 5 rooms, oil heat. Substantial down payment. Victoria Press, Box 2145.

WANTED—2 OR 3-BEDROOM HOME with basement suite. $12,000—$15,000. Please call Mr. H. Bond of Swinerton's, 3-7251; res. 4-7659.

153 WANTED TO BUY—HOUSES

PLEASE PHONE NOW

If you have any of the following type of properties for sale:
1 Small home in any district.
2 Revenue property close in.
3 Three or four-room modern bungalow
4 Small farm, etc.

For Action Please Call
ROY E. HILLS
Phone 5-3435 Res. 3-6918
P. R. BROWN & SONS LTD.
1112 BROAD STREET

I Need Listings Badly
For expert, fast, courteous service
Please Call
Harold Gaunt, 5-3435; Eves. 2-7704
P. R. BROWN & SONS LTD.
1112 Broad Street

NICE YOUNG COUPLE

from Eastern Canada needs a 2 or 3-bedroom home. Basement preferred. Any good area within 3-mile circle. If your home suits, they will buy. Call Johnny James at 2-2157 anytime. Western Homes Ltd.

2 NAVAL MEN

and their families arriving August 1. They require 2-bedroom homes with basement. Any district close to schools will do. Both have substantial down payments. Call Norman Thornber, 2-2157 or 9-1853, Western Homes Ltd.

NEEDED NOW
Homes Near Schools

I have clients who have to get settled before school re-opens. Urgent. Call C. Mallett of Western Homes Ltd., 2-2157 or 4-5670.

REQUIRED NOW

3-bedroom home for client arriving from Manitoba August 15th. This sale could be your home. Call Len Ledoux, 4-8154 or 2-9852. Northwestern Securities of Victoria Ltd.

LIST MULTIPLE

CONSULT THE YELLOW PAGES OF YOUR TELEPHONE DIRECTORY OR PHONE 2-2225

"ANYTHING CAN BE SOLD PROviding it competes favorably, as to price and terms, with the rest of the market." In particular, homes for $5,000 to $12,000 are always in demand. If these properties are properly priced at fair terms, selling should be no difficulty. Although an owner may know this, he might sometimes feel the need for frank advice of a man who knows the market sufficiently to help him place the home in its proper classification. Then, too, the fully-qualified salesman should be in a position to closely assess the financing possibilities that will often give the owner all cash, although the home is sold on low terms. There is a saying in the real estate profession: "A home properly listed is half-sold." Add to that a good knowledge of financing on the part of the realtor, and it is more like "90% sold." If you are about to put your home on the market, or perhaps your listed property has only had a dull reaction on the public, may I offer my services? Kindly call Douglas Hawkes at 4-7128 after hours, 5-2589 or 4-7128, 817 Fort.

3 BEDROOMS (ALL ON 1 FLOOR) bungalow. Near to school. Phone 2-9671, 2-2249; eves. 5-4574.

154 PROPERTY FOR SALE

SEA VIEW
SEA FRONT
GLENCOE ESTATES
GORDON HEAD

Drive out this Saturday afternoon and see this well planned subdivision at Ferndale and Pauls Terrace.

N.H.A. approved
15% reserves your lot, from $1,450 up

See our salesmen at the Glencoe Estates between 2 and 4.30 p.m. Saturday, July 20, for particulars or phone Bel Shragge, eves. 2-8802. King Realty, 2-2131

LOTS FOR SALE

1. Near Health Centre, Royal Oak. 68x135. Price with ⅓ cash down $925.
2. City near Oaklands School, high and rocky. $650.

Call Mr. Ludlow 3-7276.

TOWN AND COUNTRY HOMES

BUILDING LOT IN PLEASANT high location amid semi-rural surroundings out Mt. Tolmie way. Less than three miles from the city centre. Ideal site for a lovely home. Phone now. This is the only vacant lot on the street. For quick sale $750. Mr. Newton-White, 2-4255 any time.
J. H. WHITTOME & CO. LTD.
1318 Broad Street — 2-4255 anytime
Member Multiple Listing Bureau

VIEW LOT, GONZALES HILL, APproximately one-half acre, partly landscaped. Offers invited. Heisterman & Company, 1121 Blanshard St. 3-4161.

DOUGLAS VALLEY SUBDIVISION, Douglas and Kenneth Streets, 14 choice building lots. Island Investment Co. Ltd. 714 Fort Street. 4-7146 days 4-6171 or 9-2611 eves.

LARGE GORDON HEAD WATERfront and sea view lots. Only 15% down. N.H.A. approved. Reserve your lot now. Call Bel Shragge, eves., 2-8802. King Realty, 2-2131.

A FEW LOTS LEFT 6 MILES FROM Victoria, off new highway. Low monthly terms. Discount for cash. A. H. Phelps, 8-2076.

LEVEL LOT 70x125, FAIRBURN Dr., Gordon Head. New homes. $1,100 or nearest. Mr. Stuart, 4-8750.

OUTSTANDING WATERFRONTage. Saanich Arm, near Ardmore. Price $5,000. Victoria Press, Box 880.

PORTAGE PARK SUBDIVISION WATERFRONT, VIEW, AND PARK LOTS. 7-2965.

NORTH SAANICH PROPERTIES Gordon Hulme Ltd. Sidney 120.

BUILDING LOT, CORNER ST. Charles and Phillipa Place. 2-3646.

SEA-MOR SITES. VICTORIA'S finest lots. Terms. 9-1615.

158 FARMS FOR SALE and WANTED

MARKET GARDEN GEM

A roadside stand, a five-room bungalow, an orchard, and a rustic bridge across a stream to 2½ acres of beautiful soil that produces quantities of fruits, vegetables and bulbs that are sold at your doorstep, can all be yours. City water in the house and piped throughout the garden. Located on the Sooke highway at Saseenos, only 20 miles from Victoria.
Price, with terms.... $7500

FRASER BISCOE
750 Pandora Ave., Victoria, B.C.
3-9843 — 3-9413

HIGH-CLASS DAIRY FARM
SUPERB LOCATION ON PAVED road. All buildings less than 10 years old. Exceptionally good family home of seven rooms with basement and furnace, huge hip-roof barn with stanchions and water bowls for 30 head. Would hold up to 60 head. Hay loft with fork, holds 100 tons loose hay. Splendid dairy. Machine shed, workshop, two-car garage. Total of 55 fertile acres in hay and pasture, herd of 26 Holsteins. Milk cheque for two weeks was $532, averages up to $1,000 per month. Excellent for one man operation. Price $39,000, terms. Call M. A. Campbell, 4-8235. A. Bernard & Co. Ltd., Fort and Broad Streets.

A FARMER'S FARM 110 ACRES, $11,900. Here is one of the best farms on Vancouver Island; you can give the tractor its head and get rolling without fear of running into a stump. 60 acres cleared, all bottom land, another 15 acres ready. 5-room home, barn and chicken house for 600 hens. This farm must be sold. Generous terms, call today. R. O. Ney, 2-9145; eves. 4-5406. Victoria Realty Ltd. 1115 Douglas.

PROFIT BUILDERS
THAT'S WHAT CLASSIFIED ADS ARE

RADIO PROGRAM LISTINGS

CKDA 1280—CJVI 900—CBU 690—KIRO 710—KOMO 1000—CJOR 600—CKWX 980
Most stations carry brief newscasts hourly on the hour; major newcasts are listed below.

WEDNESDAY NIGHT

6 p.m.
CKDA, News, Sports; CJVI, News, Sports; CBU, Strings; KIRO, Ed R. Murrow; KOMO, Newsreel; CJOR, City Mike; CKWX, News.

6.15
CKDA, Top 50; CJVI, Steamboat Jam; KIRO, NW Roundup; CJOR, Easy Listening; CKWX, Wthr., News.

6.30
CBU, Jazz Workshop; CKWX, Bob McGavin.

6.45
CJVI, Commentary; KIRO, News; KOMO, Dial 1000.

7 p.m.
CJVI, Six for One; CBU, News; KIRO, Sports; KOMO, Spotlight Review, Hi-Fi Hour; CKWX, Board of Trade.

7.15
CBU, Talk; KIRO, Lowell Thomas; KOMO, Alex Drier; CKWX, B.C. Lion Report.

7.30
CJVI, Crime Files; CBU, Introduction; CJOR, What's New; KIRO, Amos 'n' Andy; KOMO, The Big Sound.

7.45
CBU, Short Story.

8 p.m.
CKDA, Sports Outdoors; CJVI, Wthr.; CBU, "Prince of Pagodas"; KIRO, Clifford and Clark; KOMO, Design; CJOR, Music; CKWX, Dorwin Baird.

8.15
CKDA, Tel-Opinion; CJVI, Vienna Dreams; CJOR, Racing Hilites, Cecil Solly.

8.30
CKDA, Barn Dance; CJVI, Assignment; KIRO, Robt. Q. Lewis; KOMO, News; CJOR, Assignment; CKWX, Music.

8.45
KOMO, One Man's Family.

9 p.m.
CKDA, Lacrosse; CJVI, Fred Waring; CBU, The Stalin Myth; KOMO, People Are Funny; CKWX, Harry Lime.

9.30
CJVI, Front Row; KIRO, World Tonight; KOMO, Nightline; CJOR, Frank Sinatra; CKWX, The Clock.

10 p.m.
CKDA, News, Weather; CJVI, News, Wthr.; CBU, News; KIRO, Calling; CJOR, Around Home; CKWX, News.

10.15
CKDA, Lacrosse; CJVI, Sports; CBU, Emerson Presents; CJOR, Dreamstreet; CKWX, Music.

10.30
CKDA, House Party; CJVI, Records; CBU, Recital; KIRO, Back to the Bible; CKWX, Close of Day.

10.45
CKWX, Chapel Chimes.

11 p.m.
CJVI, Scoreboard; CBU, Concert; KIRO, News; KOMO, News; CKWX, Sports.

11.15
CJVI, Memories; KIRO, Update; KOMO, Wthr.; CKWX, Red Robinson.

11.30
KOMO, Viewpoint.

11.45
KIRO, Brig. Room.

THURSDAY

8 a.m.
CKDA, News, Sports; CJVI, Breakfast Show; CBU, News, Sports; KIRO, News; KOMO, News, Wthr.; CJOR, News; CKWX, News, Sports.

8.15
CKDA, Top o' the Morn; CBU, Music; KIRO, Clifford and Clark; CJOR, Time and Tunes; CKDA, Bill Davis.

8.30
CBU Concert; CJOR, Billy Browne; CKWX, News, Markets.

8.45
CKDA, Roving Reporter; CKWX, Bill Davis.

9 a.m.
CKDA, Lombardo; CJVI, Mystery Tune; CBU, BBC News; KOMO, News; CKWX, Mystery Tune.

9.15
CKDA, Tippy; CJVI, Mystery Tune; CBU, BBC News; KOMO, Dial 1000; CKWX, Bill Davis.

9.30
CKDA, Meet the People; CJVI, Aunt Mary; CBU, Laura Ltd.; CJOR, Fred Martin; CKWX, Bill Davis.

9.45
CJVI, Dr. Paul; CBU, Composers; KIRO, Howard Miller; CKWX, Bill Davis.

10 a.m.
CKDA, Cash Clues; CJVI, Six for One; CBU, Morning Visit; KIRO, Wendy Warren; CJOR, Homemakers; CKWX, Bob McGavin.

10.15
CBU, Music Program; KIRO, Backstage Wife.

10.30
CJVI, Music; KIRO, Helen Trent.

10.45
CJVI, Songs; CBU, Old and New; KIRO, Art Primm; KOMO, Katherine Wise.

11 a.m.
CKDA, Lawrence Welk; CJVI, Eddie Fisher; CBU, Music; KIRO, Nora Drake; KOMO, Truth or Consq.; CJOR, Memories.

11.15
CJVI, Top Tunes; CBU, Songs; KIRO, Ma Perkins; CJOR, Mortimer's House.

11.30
CKDA, Top 50; CJVI, Lawrence Welk; CBU, Theme, Variation; KIRO, Dr. Malone; KOMO, Bandstand.

11.45
KIRO, Gal Sunday; CKWX, Bob McGavin.

12 Noon
CJVI, Music; KIRO, Right to Happiness; CJOR, Melodies; CKWX, News, Wthr.

12.15
CBU, News; KIRO, Mrs. Burton; CJOR, Kiddies' Karnival; CKWX, Rhythm Pals.

12.30
CKDA, News, Sports; CJVI, News, Sports, Wthr.; CBU, Farm Broadcast; KIRO, Strike It Rich.

12.45
CKDA, Top 50, KIRO, Pat Buttram; CJOR, Around Home.

1 p.m.
CKDA, Welcome; CJVI, Perry Como; CBU, Concert; KIRO, News; KOMO, News; CJOR, Dr.'s Notebook; CKWX, Bill Davis.

1.15
CJVI, Where Am I? KIRO, Cecil Solly; KOMO, Farm News; CJOR, Music.

1.30
CJVI, Hit Parade; KIRO, Melody Makers; KOMO, Katherine Wise.

2 p.m.
CKDA, Tippy; CJVI, Around Town; KIRO, Arthur Godfrey; KOMO, Vanity Fare; CJOR, Take It Easy; CKWX, Neighbor Nina.

2.30
CBU, Matinee.

3 p.m.
CKDA, Norm Pringle; CBU, Recital. KOMO, Confessions; CKWX, Red Robinson.

3.30
CBU, Gal Sunday; KIRO, Raye and O'Dare; KOMO, Woman in My House; CJOR, House Party.

3.45
CBU, Favorites; KIRO, Road of Life; KOMO, Dr. Gentry.

4 p.m.
CBU, Music; KIRO, Art Linkletter; KOMO, Matinee; CJOR, Teen Theme; CKWX, Red Robinson.

4.30
CKDA, Kiddie Kapers; CJVI, Rolling Home; CBU, Farm Fancies; KIRO, Judith Lane; KOMO, Hilltop House.

4.45
CBU, Magic Drum; KIRO, Housewives' League; KOMO, Pepper Young.

5 p.m.
CKDA, The Sheriff; CBU, On the Scene; KOMO, Dial 1000; CJOR, Hit Parade; CKWX, Bob McGavin.

5.15
CBU, Byline, Sports; KIRO, Headin' Home; CJOR, Hit Parade.

5.30
CBU, Roving Reporter.

5.45
CBU, Recital.

(In the above listings it should be noted that each station is listed only when the program changes. Listings are supplied by the stations and The Times is not responsible for unannounced changes in the programs.)

One-Time Cripple Travels Far On His Tricycle Built for One

By NORMAN CRIBBENS

Helping others to help themselves is the working philosophy of Wilford F. Wright, 57-year-old First World War veteran, who can be seen pedalling his tricycle through Victoria streets today.

Mr. Wright has proved that tricycling is a cure for multiple sclerosis and he does his best to interest other victims in the cure.

"In 1938 I was a hopeless cripple with no hope of recovery," the sun-burned cyclist said. "The following year I bought my first tricycle and since then I have pedalled more than 136,000 miles."

"I started slowly, pedalling a quarter of a mile a day and gradually over a period of two years, worked up to an average of 250 miles a week.

"It's a matter of re-educating your leg muscles and training them to work freely."

INDEPENDENT

A slight figure in white shorts and open-necked shirt, Mr. Wright is pedalling his tricycle around Victoria today and plans to visit Butchart Gardens this afternoon.

"I am independent of taxis, trains or buses," he said. "I go where I like when I like and believe me, its tremendous fun.

"On a tricycle you have time to observe the beauties of life and you meet all kinds of wonderful people."

From the Veterans' Administration Hospital at Bay Pines, near St. Petersburg, Florida, Mr. Wright has coasted, pedalled and pushed his tricycle across the United States four times and is now on his fifth trip.

TO ROCKIES

On his present tour he left St. Petersburg on May 3 following Highways 80 and 101 across the United States to Seattle. He had planned to go to Alaska, but changed his plans because he couldn't get boat reservations.

"I shall take the train to Banff and Lake Louise instead."

Mr. Wright averages 70 to 100 miles a day. His equipment consists of pocket radio, mackintosh, road maps, a one-gallon thermos for hot drinks and an autograph book.

Most of the people he meets are asked to write something in his book. A typical entry: "It's nice meeting a Knight of the Road . . . you are inspiration to victims of paralysis."

GOVERNMENT OF THE PROVINCE OF BRITISH COLUMBIA
DEPARTMENT OF RECREATION AND CONSERVATION

NOTICE TO CONTRACTORS
EXTENSION DATE

Project: A Combined Service Station and Store in E. C. Manning Park, B.C. File: 0183780.

The Tender closing date for the above mentioned project has been extended from 3.00 p.m. July 25, 1957, to 3.00 p.m. August 1, 1957.

D. B. TURNER,
Deputy Minister.

July 11, 1957.

THE CORPORATION OF THE DISTRICT OF SAANICH
ZONING BY-LAW

NOTICE OF PUBLIC HEARING

NOTICE is hereby given that all persons who deem themselves affected by the provisions of the proposed "The Zoning By-law, 1941, Amendment By-law, 1957, No. 3" of The Corporation of the District of Saanich, will be afforded an opportunity to be heard on the matters contained therein, before the Municipal Council at a Public Hearing to be held in the Royal Oak Women's Institute Hall, adjacent to the Municipal Hall, Royal Oak, on Monday, July 22, 1957, at 7.30 p.m.

A copy of the proposed By-law may be inspected at the Municipal Hall, Royal Oak, between the hours of nine o'clock a.m. and five o'clock p.m., on any weekday except Saturday.

The above amendment will have the effect of rezoning the following properties:

(a) Lot 17, Block 12, Plan 1358, situate on the northeast corner of Quadra and Nicholson Streets, for service station use.
(b) All lands lying within the area bounded by Raymond Road, Mann Avenue, Scot Road and Griffiths Road and its extension northerly, for residences containing a minimum living area of not less than 1,000 sq. ft.
(c) 1.8 acres more or less of a proposed subdivision of amended Lot A, Plan 1791, lying adjacent to and easterly of the Church of St. George the Martyr, Cadboro Bay, for church, parish house and parking purposes.
(d) All lands within the Municipality, except those lying within Zone Areas B, C, D and E (Portions of Ten Mile Point, Queenswood and Gordon Head and Mount Tolmie), to permit the issuance of temporary trade licences to carry on such small or part-time home businesses as may be approved from time to time by the Municipal Council. All such Licences to be rigidly controlled and subject to cancellation.
(e) Parts of Lot "A", Section 64, Victoria District, Plan 11075 and Lot "B", Section 32, Victoria District, Plan 8594 situate on the northeast corner of Quadra Street and McKenzie Avenue for service station use.
(f) The south parts of Lots 19 and 20 and Parcel "A" of Lots 18, 19 and 20, Section 7, Victoria District, Plan 778 situate on the north side of Cloverdale Avenue, immediately east and north of the Solid Fuels Limited property to permit the establishment of a Sales and Service truck division for one of the leading automotive dealers.

G. HAYWARD,
Municipal Clerk.

Spiritual Healing Guild at Qualicum

QUALICUM BEACH—Members of the Canadian Guild of Health, spiritual healing guild on this coast, have been in camp at Qualicum College for their annual gathering. A smaller turnout of members than usual was headed by the warden, Rev. J. R. Davies of Vancouver.

FIRE DAMAGE CUT

Annual forest fire destruction in Saskatchewan has been reduced from a 1937 high of 2,195,000 acres to a recent average of 400,000 acres.

80 CHILDREN LEARN TO SWIM

QUALICUM BEACH—More than 80 children are enrolled in swimming classes sponsored by the local recreation commission for the fourth successive year.

Instructor is Mrs. Betty Ware, who is assisted by Ray Fee, sports director at Qualicum Junior-Senior High School.

Classes are held near the war memorial on the beach front each Tuesday, Wednesday and Thursday, starting at 6 p.m. One full lesson is given each evening for each grade.

New Import Lineman Joins Leos in Kelowna

KELOWNA, B.C. (CP)—Dick Foster, a coast conference all-star at University of Idaho, arrived at the British Columbia Lion's Football training camp Monday.

Foster, six-foot-two and 220 pounds, reported direct to the Western Interprovincial Union club from a Reserve Officers' Training Corps camp of the U.S. air force. He'll be competing for a starting tackle or guard position.

LET
NOTHING SPOIL YOUR HOLIDAY

Itching, irritating insect bites, painful sunburn, or muscles aching from unaccustomed exercise won't spoil your holiday if you take along a jar of BUCKLEY'S WHITE RUB. This pleasantly medicated cream, made with the same gentle base used in the finest complexion creams, instantly cuts down all forms of skin irritation. Guards against sunburn or swiftly soothes if burn occurs. Swiftly rubs out aches, pains and strains. A "must" for fun-filled vacations. FREE of all these discomforts for only 59c.

SAILINGS CANCELLED

To permit repairs of propeller damage, the following sailings of the PRINCESS ELAINE will be cancelled:

July 19, 5.00 a.m.
(From Vancouver)

July 19, 8.00 a.m.
(From Nanaimo)

All Times Pacific Standard

Canadian Pacific

New Way Relieves Arthritic, Rheumatic Pain Without Pills

Greaseless, odorless cream penetrates deep, speeds flow of fresh, rich blood into sore areas, helps drive away pain-causing pressure.

Toronto, Ont. (Special)—Science has now developed an odorless, greaseless cream that acts in a new way to bring hours and hours of relief from pains of arthritis and rheumatism without the need of taking pills and other medicines that may upset the system.

Rubbed gently into painful areas, this cream penetrates so deep it actually vanishes into the skin. It speeds the flow of fresh, rich blood into sore muscles, joints. Actually helps drive away pain-causing pressure and congestion.

Used by doctors in England, France and the U.S.A., this remarkable cream is now available without prescription at drug stores everywhere. Ask for InfraRUB*. Only $1.39 a large tube. InfraRUB is guaranteed to give comforting relief from arthritis-rheumatism pains or your money back. *Reg. T.M.

Matter of FACT

The Aztecs, whose culture virtually matched Europe's of the time, were conquered by the 450 Spaniards under Cortes with amazing speed—in part because their "empire" contained many disaffected tribes, and in part because of their own ancient legend that a "white god" from the East would return to rule over them. In astronomy, medicine, law and government, their learning was almost equal to Spain's.

Action Asked On Nanaimo's Parking Problem

NANAIMO (CP) — A plea for early attention to Nanaimo's pressing parking problem in the downtown area was made by Kiwanis Club speaker Frank Ney to fellow club members Tuesday.

He said more than $40,000,000 was invested in real estate in the commercial heart of the city.

"This investment is worth protecting and it is to the city's interest to preserve values in this area which produces, together with the industrial area, more than half the city's tax revenue.

Decline in customer traffic in the downtown area would naturally cut business volume.

Jake's Widow Receives Licence

PITTSBURGH (UP) — Mrs. Julia Mintz, widow of Jake Mintz, was licensed Monday as the only woman fight manager in Pennsylvania.

She immediately signed Wilf Greaves, a Canadian from Edmonton now fighting out of Pittsburgh, to a three-year contract. Greaves had been managed by Mintz prior to his death last month.

Mrs. Mintz said she had no matches definitely lined up for Greaves, but added, "I've got a lot of offers."

The climax of Mintz's career came when he managed Ezzard Charles to a world heavyweight championship.

A. E. Ames & Co.
Limited
Investment Securities
Royal Trust Building • 612 View Street, Victoria, B.C.
Telephone: 3-4171
TORONTO MONTREAL NEW YORK LONDON, ENG. VANCOUVER
WINNIPEG CALGARY LONDON

Thomas Adams Distillers Ltd.
AMHERSTBURG, ONT.
This advertisement is not published or displayed by the Liquor Control Board or by the Government of British Columbia

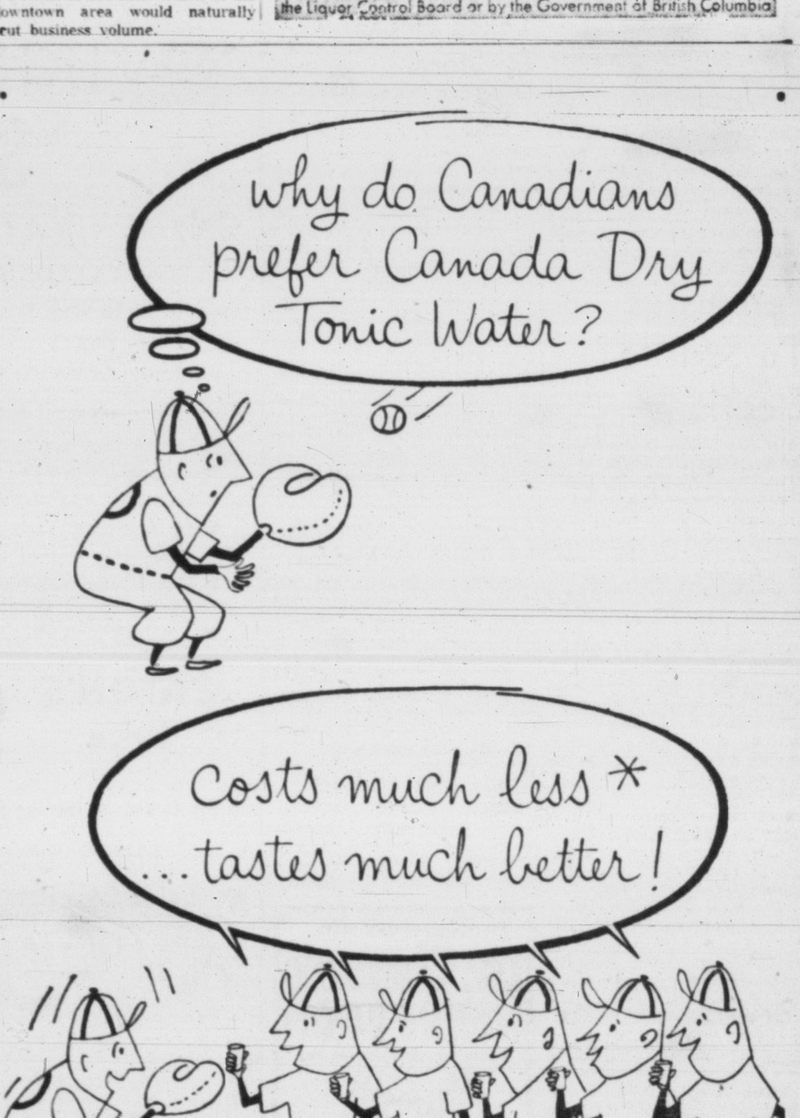

Because Canada Dry offers finest quality for so much less, Canadians prefer Canada Dry Tonic Water. Try some soon and you'll see why!

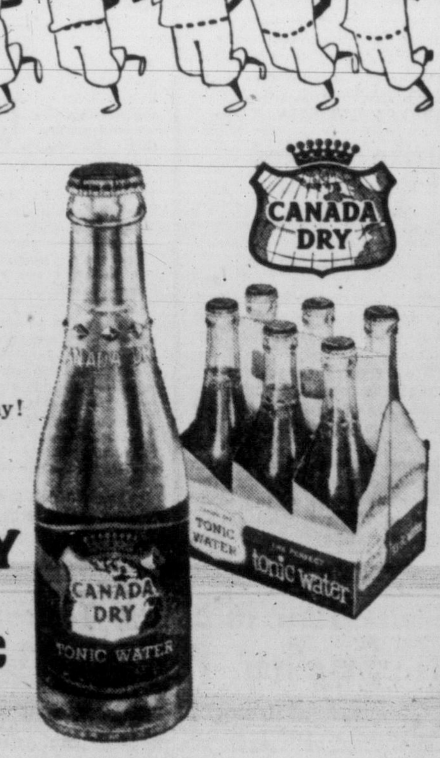

CANADA DRY
Tonic Water
* 6 for 42c
PLUS DEPOSIT
HANDY 6 BOTTLE CARTON
CD-926R
Manufactured by or under the authority of Canada Dry Limited
CANADA DRY BOTTLING CO. (VICTORIA) LTD.

KILLS WIFE

Murder Charge Faces Pet Lover

DAYTONA BEACH, Fla. (AP)—A charge of second-degree murder was placed against the 44-year-old superintendent of the Daytona Beach Humane Society after he admitted he jabbed into his wife's stomach two shots of an anaesthetic he kept to kill "small kittens and dogs."

Walter R. Hoffman said Tuesday the act followed a day of beer drinking. He told state attorney W. W. Judge he made the injections as his wife sat "sagging in a chair." He said he had no idea why he did it.

"My wife was the best woman in the world," Hoffman told the state atorney. "That's why I can't understand any of this. I've been begging the Lord to give me an answer.

Mrs. Hoffman died an hour after the shots were injected.

Hoffman said he was haunted by the trust and friendliness of animals he had been forced to put to sleep.

"Something may have gone wrong with me somewhere because it's really bothered me, putting those animals to sleep," Hoffman said. Hoffman also is the city dog warden.

"It did something to me each time I saw a dog wagging its tail at me just before I put it to sleep.

BRITISH JET BEATS RECORD

LONDON (Reuters)—Britain's fastest jet fighter, the English Electric P-1, has exceeded the existing world speed record of 1,132 miles an hour, but the flight was not clocked officially for record purposes, the manufacturers announced today.

Gaglardi Announces 'Sunshine Highway'

VANCOUVER (CP) — Highways Minister P. A. Gaglardi announced here the road from Gibsons to Powell River has been named the Sunshine Coast highway. The new highway includes the Gibsons-Sechelt and Sechelt-Pender Harbor highways, Thunder Bay Road and Salty Bay Road.

Youth Shoots Sister, Mother To Hear Record

VIRGINIA, Minn. (AP) — An 18-year-old youth, angered, police said, because his parents shut off a record player, fatally shot his four-year-old sister and critically wounded his mother Monday night. His father suffered minor wounds and another sister was injured as she attempted to disarm him.

Police said the youth, William Niemi, Jr., whom they described as a "problem boy" recently released from a state training school, admitted firing on his family with a pistol and a shotgun.

The four-year-old child, Mary, was slain in her bedroom crib "because she was screaming all the time," police quoted Niemi as saying. Mrs. Niemi was shot twice and was reported in serious condition. Her husband, 41, was shot in the arm when he fled to summon police.

Marilyn, 15-year-old sister, suffered facial burns when her brother fired on her as she sought to disarm him. When police entered the home, Marilyn was lying at the bottom of the steps gripping tightly and lying on the shotgun.

Anglican Outing

The Visiting Fellowship of Christ Church Cathedral will hold an outing to Cordova Bay this Thursday, leaving the cathedral at 1.45 p.m.

SMOOTH AS SILK

Record Jet Streak 'Lot of Fun'

NEW YORK (AP) — A U.S. marine major who says he has "a lot of fun flying" is the new United States trans - continental speed king.

Maj. John Glenn Jr. of Washington, D.C., shot across the country in the navy jet plane Tuesday in a record-breaking three hours, 23 minutes and 6.4 seconds.

"Everything was smooth as silk," the pilot said.

Glenn, 36, hit a top speed of more than 1,000 miles an hour.

How did it feel to fly that fast?

"Flying at 1,000 miles an hour you don't feel speed as much as you do driving 70 miles an hour on the highway," he said. "Speed is just something you read on the dials."

Glenn jockeyed his swept-wing F-8UI Chance-Vought Crusader at an average unofficial speed of 726 m.p.h. He covered 2,460 miles on the flight from Los Alamitos, to Floyd Bennett field.

Maycock Optical Dispensary
LTD.
Prescriptions Filled Reasonably
RONALD W. MAYCOCK, Optician
1327 Broad St. at Johnson Telephone 4-7651
Modern Lens Grinding Plant on Premises
Lenses and Frames Replaced While You Wait

collins... martinis... "gin-ands" with that little something extra...

all start with MELCHERS LONDON CLUB DRY GIN

MELCHERS DISTILLERIES, LIMITED, MONTREAL

This advertisement is not published or displayed by the Liquor Control Board or by the Government of British Columbia.

Bulgaria Follows Suit By Purging 3 Top Reds

VIENNA (UP) — Communist Bulgaria Tuesday fired its interior minister and two other ranking officials from the party leadership. It thus became the second satellite to follow Russia's lead and clean out "anti-party" elements.

Radio Sofia broadcast a communique by the party central committee announcing that interior Minister and Vice-Premier Georgi Tschankoff was dropped from the party politburo. Two other leaders were dismissed from the central committee itself.

As interior minister, Tschankoff was responsible for internal security and controlled the police forces.

All three were accused of trying to "undermine the party's unity."

Peronistas To Scuttle Election

BUENOS AIRES (Reuters)—The Peronistas are threatening to upset the result of Argentina's July 28 election by casting blank votes.

The election is to choose a national assembly of 205 members whose sole task will be to amend the constitution in such a way as to strengthen individual liberties and limit the power of the executive.

It is being advertised by the government as the first major step toward the re-establishment of democratic institutions in Argentina.

The president, Gen. Pedro Aramburu, has promised that it will be followed by a presidential election in February, 1958.

The Peronistas, as the supporters of deposed president Juan Peron are called, explained their attitude to the election in an article in their weekly newspaper, Palabra Argentina. It said:

"The blank vote will be tantamount to an historic silence. Numbers will show that the bulk of the people will not accept complicity in the schemes of the administration."

The uncompromising Peronistas constitute only one of various groups now harassing the government in such a way that what was originally intended to be an election for the purpose of setting up an assembly to amend some clauses of the constitution is becoming in effect a plebiscite in which the nation, by voting for or against the government, or by casting blank votes, will give its verdict on Aramburu's regime.

Strike Averted

ROSSLAND—A strike called for Wednesday by Rossland city employees has been averted following acceptance of a conciliation recommendation.

Members of the Trail and District Civic Workers Union and Rossland city council agreed on terms during three meetings Monday.

The agreement provides for a slight increase retroactive to March 1, and a further increase of two to 11 cents an hour, effective Aug. 31.

Other benefits include sick leave of one day a month after one year's service up to a maximum of 20 days, with a half-day's pay for each day missed.

Bengal Prankster Takes House By Storm

NEW DELHI (Reuters) — A man walked into the Indian parliament, took the oath as a member shook hands with the Speaker and seated himself on the ogvernment benches.

The secretariat later discovered that no one of the name given by the man had been elected to parliament and that he was an imposter.

The man, about 35, gave his name as Birender Mazumdar and said he had been elected from West Bengal. He passed through five security check posts in the parliament building to reach the chamber.

The Speaker later told members that the man had been handed over to a medical board for a mental examination.

Afghanistan Monarch En Route to Moscow

LONDON (Reuters) — The king of Afghanistan, Mohammed Zahir Shah, arrived today in Taskent, capital of the Uzbek Republic, on his way by air from Kabul to Moscow for a visit at the invitation of President Voroshilov, Tass, the Soviet news agency, reported. A party of officials who had flown from Moscow greeted him.

Star's Mother Hurt

SYDNEY, Australia (AP)—Mrs. Vera Rosewall, mother of pro tennis player Ken, fell and fractured a leg while playing tennis on a Sydney suburban court Tuesday.

Hm! Wonder why
Dr. Chase's NERVE FOOD
helps so many people say
"My nervous troubles are over!"

When you feel tired, nervous, irritable—little things bother you—worries pile up, that's the time to take Dr. Chase's Nerve Food.
The Vitamin B1 and Blood Building Iron in Dr. Chase's Nerve Food work together to help build up your general health—help you feel relaxed, at ease, able to forget you ever had nervous troubles.
Dr. Chase's Nerve Food helps you have the sound steady nerves that go with good health. Helps you feel in love with life—confident—energetic—ready to enjoy your family, your work, your friends.
The sooner you start, the sooner you may feel the benefits of this all-round tonic. 89¢—Economy size $2.23 saves you 44¢.
DR. CHASE'S NERVE FOOD

How to Shrink Your Swollen, Painful Piles
Relieve Itching, Soreness and Pain without ointments, pile pipes or suppositories

Here is a nice, clean, easy way to shrink or reduce swollen, painful piles without the inconvenience of ointments, pile pipes or suppositories.

The secret is in taking just one small Hem-Roid Tablet, with water, two or three times a day. By effective INTERNAL action this mild but gently persistent medicine eases constipation, helps break up and smoothly pass off hardened intestinal waste, relieves itching, soreness and pain, helps shrink piles and permits them to heal. Hem-Roid is so easy to use, so pleasant and satisfying in giving immediate results hundreds have written their thanks for making this fine medicine available to them.

Why suffer needlessly when Hem-Roid offers you so much? Get a package today. See for yourself how nice, clean and easy it is to use, how pleasantly and effectively it works, how much more comfort is waiting for you. Costs only a few pennies a day if you like it. NO COST otherwise as your money will be cheerfully refunded if you are not 100% pleased. Ask at any drug store for Hem-Roid Internal Pile Treatment.

EATON'S

VIKING DUSTMASTER DELUXE Swivel-Top Cleaner

Only at EATON'S
... New CYCLONIC Air Action
... New DOUBLE SIZE Throw-Away Dust Bag
... Easy ACTION Swivel Top

Check these advanced features:
- "Quick-Clip" open-easy top
- Step-on toe switch
- Easy-glide rug nozzle
- De luxe tools
- Adjustable suction
- Motor rated 600 input watts at about 14,000 r.p.m.
- You'll be glad you chose VIKING!

EATON'S Price 94.95

5.00 down, as low as 5.50 monthly

EATON'S—Major Appliances, Main Floor, House Furnishings Building, Phone 2-7141

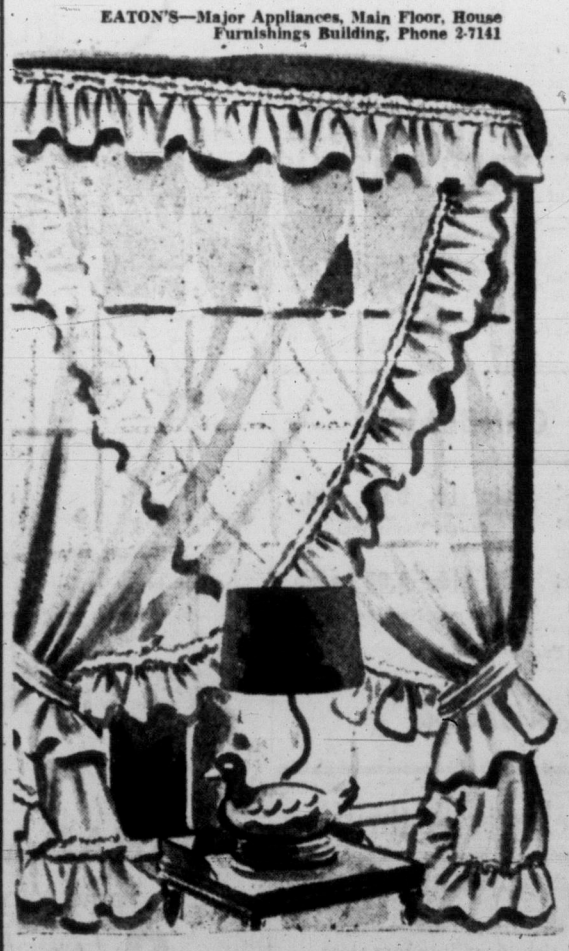

Fiberglas Yardage

Choose your favourite combinations and create your own lovely drapes at special savings. About 48 inches wide. Sun, water and crease-resistant. Yard 3.95

Add a Crisp New Look to Your Windows

Ruffled Nylon Curtains

Beautifully fresh and sparkling . . . generous full-falling widths with ruffled edges. The fine nylon fabric is expertly finished to give your windows a luxury-look. Available in pastel shades of green, rose, yellow, blue or white.

Size 95x90, Pair 15.95 Size 140x90, Pair 21.95

Carefree Fiberglas Drapes

You'll find Fiberglas drapes a wise investment. They are sun, water and crease-resistant and they won't fade. Washing is easy too, and little, if any, ironing is required. Tailored pinch-pleat headings, about 84" long, unlined. Pair 18.95

EATON'S—Draperies, Second Floor, House Furnishings Building. Phone 2-7141

EATON'S

Repeat Special Offer

Lightweight VIKING Portable TV

Repeat offer on a sellout! Last time every one of these excellent sets was snapped up right away. If you missed this outstanding value, you've another chance Thursday—a new shipment goes on sale at the same low price! You'll be able to take your favourite programs with you wherever you go with this attractive 14" Viking portable featuring:

- Full-size 14" picture tube
- Permanent magnet speaker
- Five-section antenna
- Beige aluminum cabinet, accented in green, blue or coral.

Repeat Special Offer 149.95

As low as 5.00 down, 9.25 monthly

EATON'S—Major Appliances, Main Floor, House Furnishings Building, Phone 2-7141

Last Day Thursday to See the Rose Display
Main Floor, House Furnishings Building

Boys' Leisure-Time SLACKS

Tailored Slacks

Sizes 8 to 18 years in these well-tailored slacks with finished cuff, belt loops and zipper closing. "Sanforized" twill or denim in grey, faded blue, khaki, Ivy League grey or beige. Pair 3.98 to 4.98

Mountie Jeans

Durable 13¾-oz. jeans in heavy weave. Two yellow zippered side pockets, heavy-duty zipper closing and triple-stitched seams. Sizes 6 to 18 years. Pair 3.98

EATON'S—Boys' Wear, Third Floor, Phone 2-7141

DuBarry Special Offerr

Face Powder with the cling built-in!

Flatter-Glo Fluid Make-up with "Vibrano."

Special, for a limited time only. Both for 1.75

EATON'S—Cosmetics, Main Floor, Phone 2-7141

It Pays to Shop at EATON'S Store Hours: 9 a.m. to 5.30 p.m. daily. Friday, 9 a.m. to 9 p.m. Phone 2-7141 or Toll-Free Zenith 6100 THE T. EATON CO. CANADA LIMITED

Weather: Sunny
Details on Page 5

Victoria Daily Times

The Home Paper
TELEPHONE 2-3131
Circulation (to 8 p.m.) 2-3131
Classified (to 8 p.m.) 2-3131
NIGHT
Night Editor (to 11 p.m.) 2-3135

VOL. 124, No. 166 VICTORIA, B.C., WEDNESDAY, JULY 17, 1957 —28 PAGES PRICE: 10 CENTS SATURDAY 14 CENTS

...PIPE THAT PIPER!

Junior piping champion at Portland Highland Games Sunday was Jamie Troy, 15, eight years a piper and pipe-major of Victoria Schools Pipe Band. He lives at 324 Linden, will go to Victoria High in fall. Heather Duncan, Victoria, won two firsts, second and third in dancing events at Portland. Both will compete in Highland Games here July 27 at MacDonald Park.

Special U.K. Board To Block Inflation

Ottawa Imposes Import Control On U.S. Poultry

Move Welcomed By City Spokesmen

OTTAWA (CP)—Acting Agriculture Minister Harkness today announced imposition of import controls on turkeys and fowl from the United States.

He said the import control is effective today along with federal price supports on both turkeys and fowl. The former Liberal government had announced price supports on fowl only, effective Aug. 1.

Mr. Harkness said the government has taken the action "to protect the poultry industry against falling prices in the face of abundant local supplies and heavy imports."

Turkey prices will be supported at 25 cents a pound live weight, delivered at Toronto and Montreal, for birds of 20 pounds and under. Appropriate differentials where necessary for other weights and market centres.

The support price on fowl is 23 cents a pound live weight for birds of five pounds and over delivered at Toronto.

The new controls will mean the difference between success and failure in the turkey industry, according to Mrs. C. G. McCulloch, 2938 Phipps, secretary of the Vancouver Island Turkey Improvement Association.

"We've been working on this for quite a few years, and have a delegate in Ottawa now," she said.

"Feed and freight prices have affected us, but the biggest hurt has been caused by United States competition," she said.

"In the United States growers have the market to make operation of larger ranches feasible," she said. "A ranch of 30,000 birds is nothing, and the operators are content with a smaller margin of profit. We can't even raise birds for the selling price here of U.S. birds."

Poultrymen also find the controls "good news," according to B. F. Nickkels of Luxton.

"U.S. poultrymen have been using Canada as a dumping ground," he said. "I guess the higher value of the Canadian dollar hasn't hurt them either."

Investment in the poultry industry in the Victoria trading area is estimated at upwards of $2,000,000.

BOMB HOAXES CONTINUE, 7-FLOOR HOTEL EMPTIED

(See also page 11.)

VANCOUVER (CP)—A seven-storey hotel was evacuated Tuesday night following two bomb warnings within half an hour.

It brought the total of false bomb scares here in the last month to six.

A United Air Lines DC-6B, which had taken off for Seattle nine minutes before, was called back. Searchers found nothing.

A young man with a voice similar to that heard at the airline office, telephoned the night clerk of the Empress Hotel at 8 p.m., "There is a bomb in your hotel."

Police found nothing.

Typhoon Toll Soars in Asia

HONG KONG (UP)—Typhoon Wendy, which killed 400 persons in the Philippines, slammed into Hong Kong and Red China today, killing at least three more persons.

The victims, two of them young boys, were trapped in their huts by landslides caused by rain and high winds from the storm.

The centre of the typhoon passed 50 miles northeast of here today to hit the Chinese mainland full blast. The storm disrupted communications, caused local flooding and landslides. All scheduled air services in this colony were halted.

Before crossing the Pacific to China, the typhoon caused one of the worst floods in Philippine history with at least 400 persons dead and another 1,000 feared drowned in remote Pangasinan province.

The flash floods triggered by typhoon Wendy swept entire villages away on the northern island of Luzon and some 30,000 persons were reported homeless in an area covering six towns.

It was feared that more than 1500 persons may have been swept away by the surging waters of the Agno river. In one town 230 bodies were recovered and municipal authorities ran out of burial permit forms.

Terror Wave Claims 20 In Algeria

ALGIERS, Algeria (Reuters)—Twenty persons have died in the last 24 hous in a new upsurge of Algerian terrorism, which the French authorities believe is "window dressing" to prepare for a debate on Algeria at the next United Nations General Assembly session.

French officials say directives emanting from insurgent chiefs in Tunis and taken from insurgents killed in battle demand an intensified campaign of attacks and sabotage to draw world attention to Algeria while nations friendly to the Algerian nationalist cause seek a United Nations debate.

Six Moslems died in a burning taxi, ambushed near Martimprey, western Algeria.

Advisory Body On Wages, Prices Now Proposed

LONDON (Reuters)—Cabinet ministers, chiefs of the state-run industries and trade union leaders met in conference here today to consider the threat presented to the British economy by soaring prices.

The main object of the talks was to get the reaction of the trade unions to a government proposal for an independent body to advise both sides of industry on incomes, costs and prices.

Politicians and trade unionists alike see danger to the economy unless prompt measures are taken to halt the present inflationary wage-prices increases.

But many of the trade union leaders blame the government for the present situation. They cite as evidence such measures as the government's recently-passed rent decontrol act which by allowing landlords to charge more will increase the cost of living for millions of people.

COAL, ELECTRICITY UP

Britain's nationalized industries, mainly coal, domestic gas and electricity, are under fire because of frequent increases in charges.

An impending increase in postal charges is causing a strong outcry from Conservative members of Parliament.

Peter Thorneycroft, chancellor of the exchequer, in recent speeches has said there is no financial crisis in Britain. In a television interview this week he reasserted this, adding:

"Exports are rising, production is going up. There is a large volume of investment and a good outlook of trade surplus with the rest of the world.

"This is a very satisfactory and strong position, except for this question of inflation. The basic answer is that as a nation we must stop taking more out of the economy than we put in."

So far the Trades Union Congress has taken no official decision on the government's proposal for an impartial body to advise on the situation. Its leaders have said frequently they recognize the threat of constant wage-increase demands to the economy, but argue they are inevitable unless the government can hold down the cost of living.

Some point to the latest—and as they see it—most ironic feature of the situation. This is that the government has been obliged to recognize the burden of high living costs on politicians themselves by giving members of Parliament a substantial raise.

Ike Backs Atom Arms For NATO

Zhukov, Dulles Talks Would Help

WASHINGTON (AP) — President Eisenhower endorsed today the idea of an American supply of atomic weapons for NATO as outlined Tuesday by Secretary of State John Foster Dulles. He said NATO members must be armed properly.

The president said at a press conference that if a country is defending itself against a nuclear attack it ought to have the resources to respond in kind.

Furthermore, if the United States supplied atomic weapons to NATO powers then those countries would not have to manufacture their own atomic weapons and would avoid the economic strains resulting from creation of a nuclear weapons industry.

Eisenhower also said a meeting of Russia's Marshal Zhukov and U.S. Defence Secretary Charles Wilson might prove useful.

He said that he and Zhukov, now Soviet defence minister, became quite well acquainted at the end of the Second World War. They were both in Berlin at the time.

The president added that he and Zhukov at that time co-operated very closely, and that a Zhukov-Wilson meeting at this time might prove profitable by bringing together defence ministers of the two countries.

Socred MLA to Press Fight On Rebate 'Discrimination'

City alderman and Social Credit MLA, Donald Smith, said today he will continue his fight against "discrimination" in application of the government's new $28 tax rebate legislation for home-owners.

Mr. Smith said he spoke in support of a resolution passed unanimously Monday night by the Victoria Social Credit Constituency Association criticizing the act.

PENALIZED

Mr. Smith maintains that some property owners are being penalized because they live on the premises of their rooming houses.

"I intend to see that it's changed," he said.

The resolution was put before the constituency meeting by Herbert Watson, president of the Victoria branch of the Vancouver Island Ratepayers' Association.

Mr. Watson said there was "very little" discussion on the resolution before it was unanimously approved. It now will come before the provincial Social Credit convention in October.

Mr. Smith said he couldn't see why the issue shouldn't be in the open.

"I am very pleased that it was brought to the floor," he said.

But other constituency officials were reluctant to discuss the subject.

NO SATISFACTION

Mr. Smith said previously that government MLAs understood when the legislation was passed at the spring session that all homeowners would receive the $28 rebate on their taxes.

He took his case to the premier at a private meeting last week but came away saying he had received "no satisfaction."

His contention is that persons who own rooming houses or apartment blocks and are able to live in their own homes receive the $28 on their house; while others who live on the premises do not.

CANADA CINCH TO WIN SEAT ON UN COUNCIL

UNITED NATIONS, N.Y. (BUP)—Canada's election to the United Nations Security Council this fall was virtually assured today with the announcement that the Dominion would be nominated for the "commonwealth seat" at present held by Australia.

A spokesman for the Canadian United Nations mission told British United Press that the Canadian government had definitely decided to run for the seat which falls vacant at the end of the year.

WIRE BRIEFS

Mao to Moscow

LONDON (UP)—East European diplomats here said today that Red China's chief Mao Tse-Tung would visit Moscow, Warsaw and "probably" other east European capitals including Budapest in September this year.

Pope Indisposed

VATICAN CITY (Reuters)—The Pope is slightly indisposed with an infected tooth and swelling of his upper lip, an unofficial Vatican source said today.

Nurse Badly Injured

BELLINGHAM (AP) — A student nurse, Yvonne G. Anderson, 21, from Vancouver, B.C., was in serious condition at St. Joseph's Hospital here today after being thrown from an overturning automobile Tuesday night.

Egypt Lifts Cook Ban

CARIO (Reuters) — The Egyptian finance ministry today lifted sequestration orders imposed on establishments of Thomas Cook and Sons Ltd. at the time of the Suez crisis. The move was seen here as a further step toward bringing British-Egyptian relations back to normal.

Foreign Aid Vital

WASHINGTON (UP) — Secretary of State John Foster Dulles told senators today that foreign aid cuts would be "false economies" which would wreck free world efforts in disarmament negotiations with Russia.

He urged the Senate Appropriations Committee to put up the entire $3,900,000,000 President Eisenhower originally requested.

Readers Hail Times Centennial Project

Times readers have reacted promptly and favorably to the suggestion that a logger in action would be the fitting theme for a centennial statue.

On its front page Tuesday night the Times reprinted a photo taken at the Sooke loggers' sports on Saturday showing Alan Woodrow in the act of swinging a double-bitted axe in the tree-chopping contest. It was suggested that this is a more suitable subject for the centennial carving than another statue to Sir James Douglas.

R. de la Hitte, 710 Fort Street, writes: "In my opinion no better or more suitable subject or portrayal could be found. Find the sculptor who can faithfully reproduce the expression and the posture, then there will be no further argument as to what should be erected at the foot of the Legislative Buildings."

Alan L. Greig, 1141 Fort, simply says: "I think it's tops, and my friends agree."

This is the general tenor of letters so far written about the idea.

Russia Mum On British Arms Plan

LONDON (UP)—Britain proposed today that technical working groups be set up to clarify details of issues already agreed upon in broad general outline by the five-power disarmament conference.

This proposal was made by British Foreign Secretary Selwyn Lloyd. It was supported in principle by the representatives of the U.S., France and Canada. But it was met with silence by chief Soviet delegate Valerian Zorin.

The fact that Zorin said nothing about Lloyd's suggestions or anything else brought expressions of surprise from conference observers. He had been expected to condemn the new American plan for putting atomic weapons at NATO's disposal.

PRAYER FOR TODAY

Father of all mankind, look with mercy upon thy stubborn, stupid children in our warring madness. Teach us to live together in mutual understanding and good will. Show us that we depend upon one another. Help us to see the good in our neighbors and to bear with their faults and follies so that we may share peacefully the abundant blessings of thy good world; in Christ's name. Amen.

Prairie Farms Face Crop Crisis; Heat, Hoppers, Hail Toll Soars

REGINA (CP)—As hot, dry winds burn through ripening crops, Saskatchewan wheat farmers face a serious threat of drought for the first time in eight years.

Agricultural officials have described the situation as "critical." They considered the fate of the 1957 crop will probably hinge on the rainfall in the next week.

Heat, grasshoppers and hail already have taken their toll in scattered parts of the province but a timely, general rain might still produce a wheat crop, lower than last year's bumper 327,000,000 bushels but higher than the long term average yield of 15 bushels an acre. The province normally grows about 60 per cent of the country's wheat.

"We should not write off the crop yet," said a spokesman for the provincial agriculture department. "If crop conditions do not deteriorate further and with a bit of luck, the prospects are still favorable for an above-average yield."

RAIN NEEDED SOON

He said more than 50 per cent of the estimated 12,685,000-acre wheat crop now is in head and needs moisture quickly to fill the heads.

The Saskatchewan Wheat Pool, however, was less optimistic and its latest weekly report said the moisture deficiency is worsening in "an alarming manner," causing rapid deterioration of crops.

During the last week, steady dry winds from the west and 90-degree plus temperatures again burned the roots of maturing wheat in the southwest along the United States border; lack of rain has practically wiped out the crop in an area north of North Battleford in the northwest; and conditions are poor in some central districts north and west of Regina.

Index to Inside Pages

	Page
Syrians to Buy Red Armament With Cotton	2
Ontario Police Face Third Murder Probe	2
Britain, U.S. Join Forces to Settle Cyprus Problem	3
Part-Time Jails Proposed in Britain	3
Teachers' Group Advice Asked in Bottle Threat	6
Murder Charge Faces Pet Lover	28

Ask The Times	17	Home Garden	5	Roberts	17
Bridge	22	Island Digest	7	Sports	12 and 13
Classified	22	London Letter	5	TV With Lee	23
Comics	14	Lynch	5	Things To See	15
Entertainment	15	Peden	12	Tobin	4
Etiquette	18	Penny Saver	18	Women	18, 19, 20
Finance	10	Radio	27	Your Horoscope	22

CANADA HERE I COME!

Right Frame of Mind Inspired By Paint Job

LEEDS, England (CP)—Each day for a month foreman painter Harold Calverley was the first man on the job as workmen put the finishing touches to the Canadian government's new immigration office in Leeds.

And when the office opened for business Monday, the first man through the doors leading to the spacious reception hall was the 35-year-old painter—this time as a customer.

"I heard so much about Canada while I was working that I decided it was the place for me," said Calverley. "And having decided, I was determined to be the first in line—I was back so early the paint hadn't dried."

In fact, Calverley didn't wait for the office to open before starting proceedings. By the time he made formal application, he had already lined up a job in Toronto. He expects to fly to Canada before the end of the month. His wife, Sheila, and nine-year-old daughter, Beryl, will follow after he has found accommodation for them.

The new office, with its staff of 17, will handle emigration enquiries originating in the northeast of England. It is the sixth Canadian immigration office in the United Kingdom. The others are in London, Liverpool, Bristol, Glasgow and Belfast.

Calverley surprised the office staff by turning up again today. "I've talked a pal into going out to Canada with me and I'm just showing him the ropes."

Light Spurs Search

VAL D'OR, Que. (CP)—A flashing light was spotted by an RCAF Dakota search plane over desolate northwest Quebec Tuesday night and planes soared skyward today to run down what might be a clue to the whereabouts of a missing Lockheed photo-survey plane and the four men aboard.

Gone fishin'.

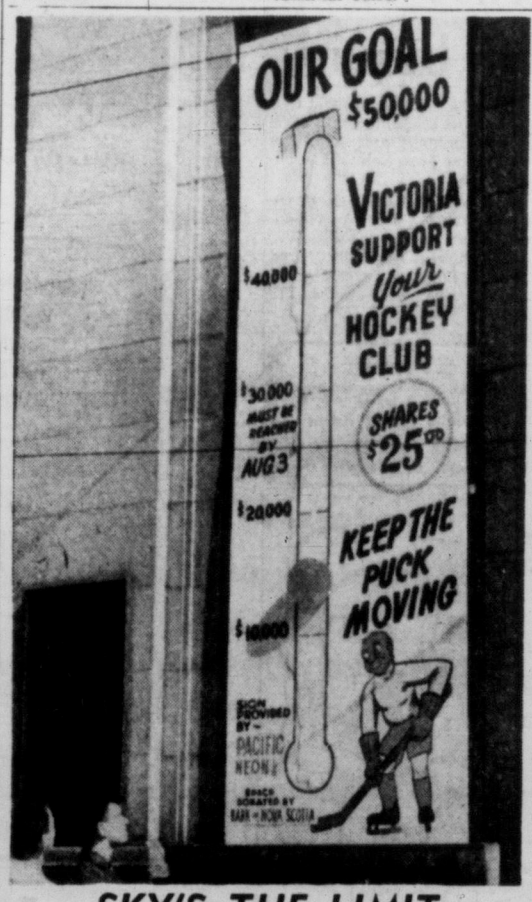

SKY'S THE LIMIT

Victoria sports fans will be able to make daily check on progress of drive to give city community-owned hockey club on this thermometer, erected today at Yates and Douglas Streets. Reading was at $12,000, but campaign manager Colin Kilburn says approximately half of minimum amount of $30,000 required to form new club has been pledged by subscriptions for $25 shares. Campaign goal is $50,000. (Times photo.)

CANADIAN $ HITS NEW HIGH

NEW YORK (AP)—The Canadian dollar climbed to another high since 1933 for the fourth straight day today.

In terms of U.S. currency the Canadian dollar was quoted at $1.05 9-32, up 3-32 from Tuesday and up 17-64 from last Thursday.

This was the highest price since November, 1933, just before the United States went off the Gold Standard. At that time the Canadian dollar set an all-time high at $1.05⅝ in terms of U.S. money.

BUT 7 MORE TO DIE

7 Win Reprieves In Hungary Trial

BUDAPEST (Reuters) — The Hungarian Supreme Court today revoked the death sentence for seven persons but confirmed it for seven others for their part in the killing of six policemen in Miskolc during last fall's uprising.

Spectators in the public galleries wept as the court gave its decisions after a hearing, lasting more than two weeks, of prosecution and defence appeals against the sentences passed by a lower court on May 16.

The court raised one prison sentenced and reduced others on seven more caused in the same case. They were given prison sentences ranging from life to 10 years by the lower court.

Four of the reprieved-Karoly Laubert, 38, Istvan Lapsanszky, 23, Gyoergy Suba, 21, and Jozsef Kincses, 27—were jailed for life and the others — Imre Foeldi, 28, Jozsef Martoncsik, 38, and Lajos Toth — for 20 years each.

Women in the public galleries wept as Laszlo Lengyel slumped down on the prisoners' bench sobbing and moaning after his appeal against the death sentence was rejected.

An elderly man called out "Do not cry, my child." A woman shouted a remark which included the word "justice' but was unintelligible in the press seats.

Both were escorted from the courtroom as two fellow prisoners tried to calm Lengyel, slim, dark and pale. Armed police guards later led him still shaking with sobs from the dock.

He returned a few minutes later still agitated and stood with lowered head, his dark hair falling over his face, as the presiding judge read out the rest of the sentences.

Some specators left the public gallery and sat weeping on benches in a corridor outside the courtroom.

2 Ministers Quit Cabinet In Ontario

TORONTO (CP) — Premier Frost of Ontario announced today the resignation of Reform Institutions Minister Foote and Mines Minister Kelly.

Major Foote, who has been in the Ontario legislature since 1948, was appointed minister of reform institutions in November, 1950. He represents Durham riding. A Presbyterian minister, he won the Victoria Cross for gallantry in the Dieppe raid in 1942. He is ill in hospital.

Mr. Kelly, an accountant, has sat in the legislature since 1951 and became mines minister in June, 1952. He represents Cochrane North.

Bishop Admits Morality Claim Hearsay

TORONTO (CP) — Most Rev. F. A. Marrocco said today a remark he made—that 40 girls were expelled from a suburban high school because they were pregnant — had been misconstrued as a "piece of statistic" rather than a piece of hearsay he passed along privately to a small study group.

The Roman Catholic auxiliary bishop of Toronto was quoted Tuesday as saying at an intergroup relations conference at Geneva Park, Ont., that there has been a breakdown in Canadian social life and as citing pregnancy at Earl Haig collegiate institute as an example.

His observations drew heated denials from North York board of education officials and high school staff.

Bishop Marracco said his statement was made at a private discussion after he read a prepared paper.

"In its proper context I passed it along as something I heard about a school in my area to illustrate a point I was making," the bishop said.

Carol Kelly, Earl Haig physical education teacher, said today she had never heard of anyone at the school being pregnant.

Dr. F. W. Minkler, North York director of education, described the bishop's remark as "far-fetched" and added: "I don't know of any girls in our schools becoming pregnant or being dismissed for that reason."

Five Drowned

BARMOUTH, Wales (AP)—Five bathers were drowned in the surf of the Irish Sea Tuesday. They were believed caught by a freakish tidal current. Four of the victims were 17 or under.

Twins' Heart Failed

REGINA (CP) — An autopsy has disclosed heart failure as the cause of death in Regina's Siamese twins.

IT'S 'SMART' TO GET RID OF APPENDIX

MEAFORD, Ont. (CP) — Hugh Smart had his appendix out Sunday.

That happened while Victor Smart, Hugh's dad, was convalescing—from an appendectomy.

Hugh's sister Ruth, 15, wasn't feeling too chipper either. She had an appendectomy just before her dad. Audrey, 17, got the ball rolling eight weeks ago. That's when she had her appendix removed.

There are still three Smarts with their appendix intact. They won't lay bets on how long.

Tourist Raid On Khan Rites Curbed by Heir

VERSOIX, Switzerland (UP) — The Aga Khan IV posted guards at the family villa here today to prevent gaudily-dressed tourists from gate crashing the solemn lying-in-state ceremonies for his grandfather.

The body of the 79-year-old Aga Khan III, who died last week, was to be flown to Egypt this evening for burial services at Aswan Friday.

The gates were open to all Tuesday, but the new security regulations were ordered when shirt-sleeved tourists stopped their cars to join the hundreds of persons clamoring for admittance at the gate.

Teamster Chief Acquitted On Bribe Charge

PORTLAND, Ore. (AP) — The head of the teamsters' union in Oregon was acquitted Tuesday night of a charge of conspiracy to accept a bribe while serving on a Portland city commission.

Clyde C. Crosby dropped his head on his chest when the verdict was announced, closed his eyes momentarily and then flashed a broad grin at the jury.

Crosby, the teamsters' international representative in Oregon, had been charged with conspiring to place the site of an $8,000,000 sports centre here. The prosecution said Crosby and others conspired to obtain property options at the site.

Miss Canada Most Popular

LONG BEACH, Calif. (UP) — Fifteen girls representing the cream of American beauty were selected Tuesday night to vie for the title of "Miss United States of America" in the annual Miss Universe beauty pageant.

Finals for the "Miss U.S.A." title will be held tonight.

Following her selection "Miss U.S.A." will be entered in the "Miss Universe" finals Friday against the top 15 international entrants.

The most popular girl in the parade trophy went to Miss Canada, 18-year-old Gloria Noakes, of Toronto. She was chosen by the thousands who viewed the traditional Miss Universe parade Sunday.

Miss Germany, Gerti Daub, 19, was named during the evening as the most photogenic beauty. She was picked for the title by the corps of photographers and press covering the annual event.

Planes Blow Up Navigation Hazard

NEW YORK (UP) — Two coast guard attack planes Tuesday destroyed a drum of radioactive sodium which had posed a navigation hazard in the Atlantic since Sunday.

3-COUNTRY DEAL

Syrians To Buy Red Armament With Cotton

CAIRO (AP) — A three-country deal is reported under way to provide Syria with more arms from Communist Czechoslovakia.

Syrian desire for new and improved weapons has been spurred by the recent flareup of shooting along its border with Israel.

Arab diplomatic informants said the arms plan calls for Syria to export wheat to Egypt for some of Egypt's cotton credits in Czechoslovakia. Syria would use the cotton credits to buy more Czech arms.

Syrian Defence Minister Khaled el Azem, who has been in Italy for medical treatment, was reported en route to Prague and Moscow to close the deal.

The informants said Egypt has bought more Soviet-bloc arms in the last 18 months than it can assimilate but still has large Czech credits from a cotton agreement made in 1955. Cairo newspapers reported recently that Egypt had opened an initial credit for Syria of nearly $3,000,000 in Czechoslovakia.

At United Nations headquarters in New York, officials announced that UN lookout posts have been established on the Israeli side of the Israeli-Syrian border.

The officials said the action was taken at Israeli's request after the series of border clashes.

Israeli sources said the request stipulated that the posts be maintained for one month, but UN spokesmen said the four or five posts set up would be used as long as necessary.

Reports from Jerusalem said the UN truce organization on the border region had been reinforced and is maintaining a 24-hour watch.

CHURCH OF CHRIST
1620 Fernwood Rd.
Special Gospel Meetings
7.30 Nightly This Week and
Next Sunday at 11 a.m. and 7.30 p.m.
Speaker: Jesse W. Stephens
Eugene, Oregon

FALL-OUT SOARS TO NEW HIGH

SALT LAKE CITY (AP)—Radioactive fall-out from Monday's atomic explosion in Nevada soared to a new high of 7,090 micro-microcuries of beta radiation Tuesday.

The generally-considered safety level over a 24-hour period is 1,000 micro-microcuries.

The Utah health department, which obtained the readings from air samples taken on the roof of the state capital building here, said the fall-out could be considered safe because of the short period of time.

Search Fails To Find Plane

TAIPEI, Formosa (AP)—An intensive air, sea and ground search today failed to turn up any trace of a U.S. Air Force C-47 missing with 16 persons aboard.

Radio contact with the plane was broken Tuesday night as it neared the end of a journey to Taipei from Clark Field, in the Philippines.

FINANCIAL WORRIES?

REG. LUPTON

of Custom Finance, invites you to call and discuss your requirements and learn for yourself the ease and friendliness which are part of the Custom Finance way of serving you.

CUSTOM FINANCE
"Victoria's Own Finance Co."
1012 Douglas Phone 5-1408
Open Monday through Thursday, 9.00 a.m. to 5.00 p.m.
Friday 9.00 a.m. to 8.00 p.m.

New Clash in Saanich Council Over Architects' Fees on Hall

Saanich Council is committed to payment of up to $10,000 in architect's fees whether or not the municipality renovates and extends its municipal hall, Reeve Arthur Ash said Tuesday night.

He told his council a special committee headed by Coun. Joseph Casey had ordered plans for additions and alterations to the hall.

"This had been done without the approval of the ratepayers and before the provincial government makes its decision on whether the ratepayers should vote on this question."

He explained that for preparation of plans, architects are entitled to 10 per cent of the estimated costs of alterations to an old building.

They receive 20 per cent of their total fee for preparing preliminary plans, 50 per cent for completion of drawings.

"Therefore 70 per cent of the total fees have been committed to this date."

"You were in the chair when this came up, but you didn't say anything. . ." said Coun. Casey.

"I voted against it—the whole thing," the reeve replied.

"I don't believe we've committed the people to this amount at all," said Coun. Casey.

The committee voted to investigate the fees.

Estimated cost of the project is $225,000.

Reeve Ash says he is confident ratepayers will repect the proposal if a referendum is held.

"I am more convinced than ever that a temporary steel building is the answer."

It could be used elsewhere in the municipality if a new hall is built in the future, or the municipality joins in a united hall project with Victoria, the reeve said.

for that smart vertical look... build with exciting DU-O-USE

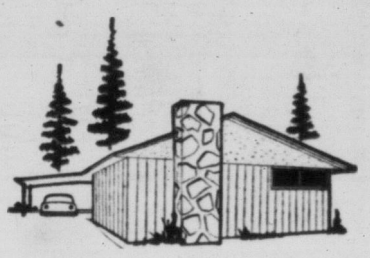

RANCHPANEL

Ranchpanel is top-grade B.C. cedar siding, sawn and graded to reveal all its warm, natural beauty. Use it outside to give your home the modern "vertical look"— plus years of economical protection. Inside, Ranchpanel lends a special charm to dining room, playroom, den and bedrooms. Before you build or remodel — see Ranchpanel at your lumber dealer's.

Three grades available - all have smooth reverse side, choice of smooth or rough outside face:

CLEAR: first quality B.C. cedar.
SUPREME: first quality cedar with tight knots.
QUALITY: first quality knotty cedar, for economy use.

BRITISH COLUMBIA FOREST PRODUCTS LIMITED
HEAD OFFICE: 995 West 6th Avenue, Vancouver 9, B.C.

Ontario Police Face Third Murder Inquiry

BRANTFORD, Ont. (BUP)—Ontario today had its third brutal murder in 10 days with the discovery of the body of an elderly man at Burford, about 10 miles from Brantford.

Firemen called out to battle a fire in the home of Albert Hearne, 86, this morning found his body lying in a pool of blood under a pile of clothes.

Police said Hearne's head had been battered in. They believe robbery was the motive as it was reported locally that Hearne was a miser with a large amount of money cached in his house.

Provincial police have two other unsolved murders on their hands.

Last week a 22-year-old housewife in the Cornwall district was hacked and beaten to death after being criminally assaulted. The victim was Mrs. Lois McLaughlin.

Last weekend the body of 30-year-old Edwin Jones of Hamilton, member of the Jehovah Witness religious sect, was found in the Wealland district. He had been beaten and stabbed to death.

STRIKE
It lucky with a fine luncheon, dinner or snack in the
Colonial Dining Room
JAMES BAY HOTEL
Open Till Midnight

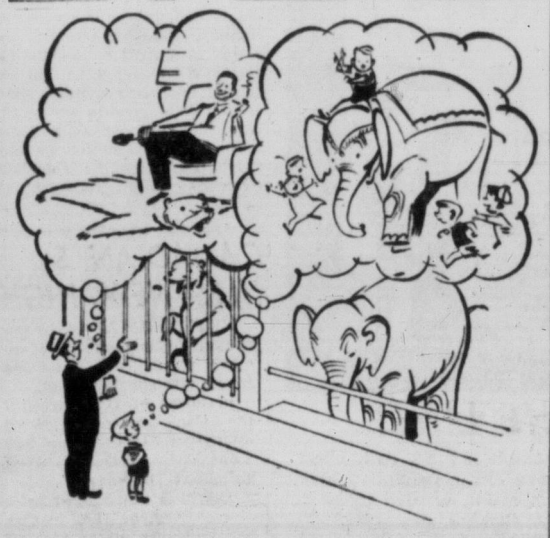

Whatever you're saving for—better save at
The BANK of NOVA SCOTIA!

Here's the big one that gets away!

Where a fine car matters... Monarch belongs.

Turnpike Cruiser Phaeton Sedan

FORD-MONARCH SALES JAMBOREE CONTEST
15 glamorous new cars to be given away!
FIVE 1st PRIZES! Ford "Hide-Away" Hardtops
FIVE 2nd PRIZES! Monarch Lucerne Convertibles
FIVE 3rd PRIZES! Ford Sunliner Convertibles
There's nothing to buy! 15 glamorous prizes will be awarded during the big Ford-Monarch "Sales Jamboree" June 10th—August 17th. Every second week a winner will be selected from each of these areas: The four Western Provinces and Lakehead Area—Ontario—Quebec, Maritimes and Newfoundland! You could be a winner!
ENTER EVERY SECOND WEEK! SEE YOUR FORD-MONARCH DEALER TODAY!

Surprise car of the year...

Monarch is the big one—and its size is matched by spectacular performance. You command the most modern V-8 with a reserve of power that puts you in complete control of any driving situation. In fact, you can cruise effortlessly all day and Monarch's big V-8 won't even breathe hard.

And cast an eye at the really imaginative styling that gets away from the commonplace. There's authority in each handsome line. It is obvious, to even the casual observer, that Monarch is a completely different car in every way.

No wonder Monarch sales are reflecting the growing stature of this fine car. Discerning Canadians have set their stamp of approval on Monarch—you can see evidence of this in the places where a fine car matters.

Arrange your demonstration today—experience Monarch luxury and performance at first hand. You'll enjoy driving the big one that gets away!

Watch Ford T.V. Theatre on Television. Check your local listings for day and time.

Fired with the spirit of the future

(Certain features illustrated or mentioned are "Standard" on some models, optional at extra cost on others.)

Monarch Success car in its field!

NATIONAL MOTORS LTD.
819 YATES STREET PHONE 4-8174

COUNT ON THESE SIGNS Ford MONARCH A-1 FOR THE BEST VALUES IN USED CARS AND TRUCKS

FRESH FRUITS
and VEGETABLES are in at SAFEWAY . . .
to brighten up your Summer Meals

TOPPED CARROTS Local—Uniform size ---------- 2 lbs. 19c

Hothouse CUCUMBERS Crisp and Firm lb. 13c

GREEN CABBAGE Local—Crisp, Shred for salads ---------- lb. 7c

CELERY Local, Crisp, Crunchy lb. 14c

LOCAL POTATOES Hi-Test—New low price In cello bag ---------- 10 lbs. 53c

Cantaloupe	Jumbo	lb.	17c
Santa Rosa Plums	Calif.	lb.	35c
Bunched Beets	Local 2 bunches		21c
Green Beans	Fresh	lb.	23c
Green Peas	California	lb.	25c
Green Peppers	Imported	lb.	33c

WATERMELON 49c

Rushed to you direct from California, red ripe and sweet, crisp and full of juice . . . they'll make your picnic a success.

Half or in the piece ---------- lb. 6c Whole Melon Each ----------

FIELD TOMATOES From California, Red-Ripe, for slicing or salads ---------- lb. 25c

BANANAS No. 1 Golden Ripe, 2 lbs. 47c

PEACHES Early Elbertas, for slicing -------- 2 lbs. 29c

CORN ON COB California—Tender, Milky Kernels ------ 4 cobs 39c

HEAD LETTUCE Local, firm heads ---------- lb. 14c

OKANAGAN **APRICOTS** 14-lb. Case 1.99

Okanagan Fruit News

CHERRIES Peak of the crop has passed. This weekend will be the end of the Cherry season.

APRICOTS Small quantities arriving daily, should be in good supply this weekend, reaching peak of crop week of July 22nd.

PEACHES Peaches are not too far off. Rochesters will be starting in a small way very soon.

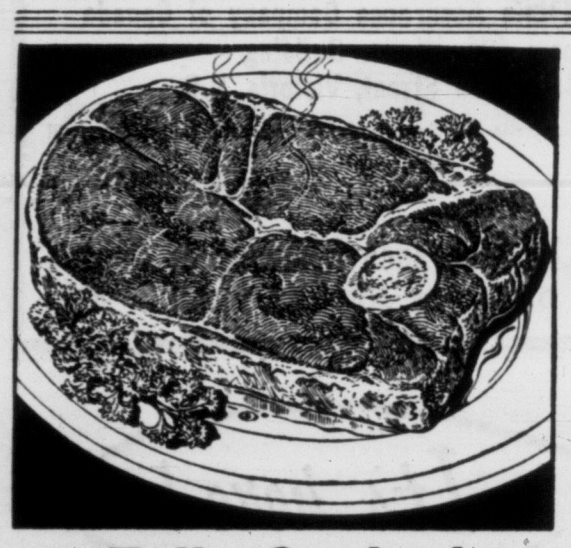

Round Steak
or ROAST BEEF 'A' lb. 69c

For tender eating Swiss steak.

Grade Red

Rump Roast Beef—First and Second Cuts. Grade Red ---------- 'A' lb. 65c

Standing Rib Roast Beef—Tender Cuts. Grade Red -------- 'A' lb. 65c

North Star WIENERS No. 1 Quality, 1-lb. Cello Package --------- 45c

Side BACON Swift's Premium — Sliced ½-lb. package ------ 49c

Fully Cooked **Shankless PICNICS** Swift's Premium Whole or Half.. lb. 55c

COTTAGE ROLLS Sweet Pickled, North Star, Cryovac wrapped.. lb. 65c

All Poultry Sold at Safeway is Government Inspected for your Protection . . .

★ TURKEYS ★

Midget Size Ready to cook . . . Cryovac wrapped Average 4 to 10 lbs., Grade 'A' lb. 59c

Young Toms Ready to Cook . . . Cryovac wrapped Average 18 to 22 lbs., Grade 'A' lb. 53c

Fricassee Fowl Government inspected for your protection. Cut up on cello tray. ----------Grade 'A' lb. 43c

Swift's **LUNCHEON MEATS** Deliciously Seasoned

Old Fashioned	6-oz., each	29c
Mock Chicken	6-oz., each	27c
Dutch Loaf	6-oz., each	27c
Pickle and Pimiento	6-oz., each	27c
Macaroni and Cheese	6-oz., each	27c
Dutch Lunch Salami	6-oz., each	29c
Meat and Olive Loaf	6-oz., each	27c
Platter Pak	12-oz., each	47c

SAFEWAY'S your BEST place to save!

FULL TORONTO TRADING

INDUSTRIALS

By The Canadian Press

(Quotations in cents unless marked $. z—Odd lot. xd—Ex-dividend. xr—Ex-rights. xw—Ex-warrants.)

A—B

Stock	Sales	High	Low	Close	Net Ch'ge
Abitibi	530	$31½	31	31½	
Acad-Atl	415	$9¼	9¼	9¼	
Acad-Atl pr	125	$90	90	90	
Algoma New	666	$37½	37	37	—1½
Alumini	1755	$49¾	48¼	48¾	— ¾
Alum 2 pr	75	$45	45	45	
Argus	1060	$20	19½	19½	— ¼
Argus 2.40 pr	80	$46	46	46	— ½
A Art debs	12	$98½	97	98¼	+ ¼
A Art wts	249	$11¼	11	11¼	— ¾
Atlas Steel	1069	$25¾	25¼	25¾	+ ¼
Auto Elec	z10	$15	15	15	
Bank Mont	738	$47¼	47	47	— ¼
Bk Mon rts	2875	345	340	340	—5
Bank NS	30	$56	56	56	— ¼
Beatty	z100	$5½	5½	5½	
Beav Lumber	200	$19½	19¾	19½	+ ½
Bell Phone	4637	$40¾	40⅜	40½	
Bell rts	84167	91	88	90	
Bowater	630	$5¼	5½	5¼	+ ¼
Bowater pr	25	$44¼	44¼	44¼	+ ¼
Bowat 5½ pr	75	$46½	46½	46½	— ½
Brazil	1984	$9⅝	9½	9½	— ⅛
BA Oil	2367	$57	56½	56¾	+ ½
BCE 4½ pr	z5	$42	42	42	
BCE 4¾ pr	z29	$88	88	88	
BCE 5 pr	35	$47½	47½	47½	— ¼
BC Forest	500	$11¾	11¾	11¾	— ¼
BC Pack A	3245	$14	14	14	—1½
BC Pack B	3825	$14½	14	14¼	— ¾
BC Pow	635	$51¾	51¼	51½	
Build Prod	140	$36	35½	36	+ ½
Burlington	z10	$14	14	14	
Burns	z10	$11	11	11	

C—E

Stock	Sales	High	Low	Close	Net Ch'ge
Cal Pow	1065	$75	74½	75	
Cal Pow 5 pr	26	$95	95	95	— ½
Can Cem	355	$27¼	27¼	27¼	+ ¼
Can Cem pr	32	$27¼	27¼	27¼	
CCC Stone	z35	$7¼	7¼	7¼	
Can Malt pr	100	$23½	23¼	23¼	— ½
Can Wire B	300	$16¼	16	16	
C Bank Com	465	$50¼	50	50	— ¼
Cdn Brew	856	$27¾	27¼	27¼	— ⅝
C Br Alum	115	$16¾	16⅝	16¾	— ⅛
Cdn Can A	365	$14	14	14	+ ¼
Cdn Celan	1391	$15⅜	15¼	15¼	+ ¼
C Cel $1.75 pr	50	$27½	27¼	27½	+ ½
C Chem	400	$7⅝	7⅝	7⅝	+ ⅛
C Collieries	100	$5⅜	5⅜	5⅜	
C Coll pr	1150	67	65	65	—2
C Dredge	435	$20¼	20	20	— ½
CF Prod	100	325	325	325	
CF Prod A	100	$8	8	8	
C Hydro Car	820	$13	13	13	
Cdn Oil	660	$37¼	37	37¼	+ ¼
Cdn Oil pr	35	$135	135	135	+5
Cdn Oil 5	z15	$92¼	92¼	92¼	
C Oil wts 55	210	$19	19	19	
C Oil wts 55	600	$12½	12¼	12½	+ ¼
CPR	2795	$34	33¼	33¾	— ⅛
Cdn Pet pr	100	$24	24	24	— ⅜
C Util 4¼ pr	z10	$79	79	79	
CWN Gas pr	z50	$15¼	15	15	
Chrysler	z10	$76¼	76¼	76¼	
Coch-D	z25	$23	23	23	
Cockshutt	z53	$8½	8¼	8½	
Conduits	z30	$9⅝	9⅝	9⅝	
Con Baks	z10	$6¼	6¼	6¼	
Con Press A	100	370	370	370	
Con Gas	295	$39¼	38¾	38¾	— ¾
Corby vt	435	$16½	16¼	16½	+ ¼
Crown Zell	z5	$54¾	54¾	54¾	
Davis A	z28	$7¾	7¾	7¾	
Dist Seag	1000	$28¾	28	28¾	— ⅛
D Coal pr	100	$8½	8½	8½	— ½
D Fndry	365	$32	31¾	32	— ½
D Magnes	z50	$14	14	14	
D Steel ord	1980	$28	27¼	27¼	—1
Dom Stores	z100	$54¾	54	54¾	
Dom Tar	1707	$11¼	11	11	
Dom Tar pr	z45	$18	18	18	
Dom Text	205	$8¾	8½	8½	
D and M	2300	135	130	130	—10
Eddy A	35	$48¾	48¾	48¾	
Emp Life	z2	$58	58	58	
Excelsior	2500	85	85	85	

F—J

Stock	Sales	High	Low	Close	Net Ch'ge
Fam Play	z65	$17½	17½	17½	
Fanny F	z25	$19	19	19	
Fed Grain	100	$27¼	27¼	27¼	+ ¼
Fleet Mfg	4560	98	95	97	— ¾
Ford (US)	140	$54¾	54¾	54¾	— ⅜
Ford A	z10	$103	103	103	
Foundation	125	$21¾	21¾	21¾	— ¼
Fraser	125	$26	26	26	
Fruehauf	z75	$7½	7½	7½	
Gatineau	405	$31	30¾	31	
Gat 5 pc pr	38	$99	99	99	—1½
Gen Dynam	z5	$53¼	53¼	53¼	
GMC	375	$44¾	44¼	44¼	— ¾
Goodyear	50	$196	196	196	
Goodyear pr	z30	$41	41	41	
GL Paper	60	$45½	44¾	45½	+ ½
GN Gas	1480	$9⅝	9¾	9¾	+ ⅛
GN Gas pr	25	$50¾	50¾	50¾	
GN Gas wts	125	550	540	550	+25
GW Coal A	100	$7	7	7	
Guar Tr	950	$20½	20¼	20¼	— ¼
Gurney pr	z50	$10	10	10	
Gypsum	100	$30	30	30	— ½
H Cotton	200	$15¼	15	15¼	+1½
Hi-Tower	200	$10¼	10¼	10¼	
H Smith	200	$31¼	31	31	
H Smith pr	z2	$38	38	38	
Imp Bank	217	$54¼	54¼	54¼	— ¾
Imp Oil	1427	$56½	56¼	56½	+ ¼
Imp Tob	1381	$11	10¾	11	+ ¼
Imp Tob pr	3290	$5	5	5	— ¼
Ind Accep	316	$31	31	31	+ ¼
Inglis	1200	410	405	410	+5
Inld Gas	2383	$11½	11¼	11¼	— ¼
Inld Gas wts	325	610	605	610	
Inld Gas pr	150	$15½	15¼	15¼	
I Bronze pr	z25	$22	22	22	
Int Pete	534	$34	33½	33½	+1½
Indust Acc	200	$10	10	10	
Inprov	100	$12	12	12	
Inter PL	245	$57¼	57	57	
Inv Syn A	225	$15	15	15	
Isotope	700	155	150	155	

K—N

Stock	Sales	High	Low	Close	Net Ch'ge
Labatt	100	$18¾	18¾	18¾	
L and JA	100	$19	19	19	—1
Lob 1 pr	600	$29	28¾	29	+ ¼
Lob New A	320	$24½	23¾	24½	+1
Lob New B	1390	$25¾	24¾	25	+1
Lob pr	175	$41¾	41¾	41¾	
MacMill B	862	$30¾	30	30¼	— ½
Mass-Har	2605	$7½	7	7	— ⅝
Mass-Har pr	35	$82¼	82¼	82¼	+ ¼
Maxwell	100	$6¾	6¾	6¾	— ¼
McCabe B	50	$25	25	25	+1
McColl	37	$83½	83½	83½	+ ¼
Mex LP	z30	$14½	14½	14½	
Mid-West	1300	380	375	375	
M-West wts	1160	180	180	180	—10
Molson A	75	$25¾	25¼	25¾	—1¾
Molson B	100	$26	26	26	+1
Mont Loco	z25	$17	17	17	
Moore	255	$66½	66	66	
N St Car	180	$26	25¾	26	+ ¼
North Star	2275	$16½	16	16½	
North Star pr	80	$39	39	39	
N Star wts	1360	840	800	825	+10
N Star wts 56	z60	480	475	480	
Nor Phone	200	390	350	350	—50

O—S

Stock	Sales	High	Low	Close	Net Ch'ge
O Jockey	1300	195	190	190	—5
O Jockey pr	110	$8¾	8¾	8¾	+ ¼
O Jock wts	200	69	69	69	
Orange Cr	200	300	300	300	
Page-Hers	35	$132½	132	132½	+ ½
Phina New	615	$15	14¼	14¾	— ¼
Powell R	250	$44½	44¾	44½	— ¾
Pres Elect	5800	145	145	145	—5
Roe AV Can	810	$23¼	23	23¼	— ⅛
Royal Bank	395	$73¼	73	73	+ ¼
St Maurice	2800	90	85	88	—1
StL Cem A	z25	$16	16	16	
StL Corp	650	$15½	15¾	15¾	
StL Cp A pr	10	$95½	95½	95½	+4½
Sask Cem	3925	335	325	330	
Scythes	z10	$12½	12½	12½	
Shawin	z15	$92¾	92¾	92¾	
Shrf-Hors	150	$15	15	15	
Shrf-Hors pr	25	$30	30	30	
Sicks	185	$21	21	21	— ½
Sicks vt	195	$20¼	20¼	20¼	
Silverwd A	150	$9½	9½	9½	— ½
Simpsons	400	$17¾	17¾	17¾	
SKD Mfg	2800	400	275	325	
Slater New	z150	$17½	17½	17½	
Southam	65	$54	54	54	
Spartan	300	$9½	9½	9½	
St Pav	125	$42¼	42	42	— ¼
Stedman	500	$24¼	24¼	24¼	+ ¼
Steel Can	460	$71¼	70½	70½	+ ¼
Stuart Oil	175	$14¼	14¼	14¼	— ¼
S Propane	200	$7	7	7	
Suptest ord	100	$19	19	19	— ⅛

T—Z

Stock	Sales	High	Low	Close	Net Ch'ge
Tamblyn New	z96	$30½	30	30	
Tor-Dom Bk	383	$43¾	43	43	— ¼
Tor Elev	175	$18¾	18¾	18¾	+1
T Gen Tr	z20	$36½	36½	36½	
T Fin A	300	$41½	40¾	41	+ ¼
T Fin 5 pc	25	$42¾	42½	42½	— ¼
Trans-Mt	722	$107	106	107	— ¼
Trans PPL	1560	$29	28	29	+ ⅝
Un Gas	797	$82	80¾	80¾	+ ¼
Un Gas rts	2000	20	20	20	
U Corp B	520	$24¼	24¼	24¼	— ⅛
U Fuel B	20	$70	70	70	
Un Steel	125	$15¼	15¼	15¼	— ¼
Vanadium	z50	600	600	600	
Wainwr	400	410	410	410	
Walk GW	1225	$78	77¾	78	+1
Wat Equip	275	$12	12	12	
Westeel	z120	$18¼	18¼	18¼	
West C Brew	25	$27	27	27	
Weston A	340	$36¼	36	36¼	— ¼
Weston B	115	$36¾	36¼	36½	— ¼
West A wts	380	$10¼	10¼	10¼	— ⅛
Wood J A	100	$33	33¼	33	
Wood J pr	z15	$88¾	88¾	88¾	
Curb					
Anglo-Nfld	460	$8	8	8	
Asbestos	685	$29¼	29	29¼	
Brown	400	$18¾	18¾	18¾	— ¼
CD Sug	150	$21¾	21¾	21¾	— ¼
C Cottons	275	$11¼	11¼	11¼	
CG Inv	150	$30¾	30¾	30¾	+ ¼
C Marconi	250	325	325	325	
C Paper	484	$35	34½	34½	+ ⅜
D Bridge	815	$28¾	28¼	28¾	+ ⅛
D Glass	150	$64	63	63	
Dupont	270	$19	19	19	+ ½
Dupont pr	z2	$75¾	75¾	75¾	
Int Pap	80	$101⅝	101⅝	101⅝	
Int Util	100	$67	67	67	+1
Price Br	435	$51	50	50¼	— ⅝
Zeller's	25	$29	29	29	

MINES

A—B

Stock	Sales	High	Low	Close	Net Ch'ge
Aconic	6700	13½	13	13½	— ¼
Aconic vt	2600	13⅛	13¼	13½	+ ½
Algom	1125	$19⅝	19⅜	19⅜	+ ⅛
Algom wts	815	$11½	11⅛	11¼	+ ⅛
Anacon	4848	125	110	110	—20
Anglo Hur	100	$11⅛	11⅛	11⅛	
Apex Res	8600	7	6	6	
Arcadia	6700	156	150	154	—1
Area	5100	115	112	115	—4
Arjon	4500	11	10	10	—1
Atlas Yk	1000	10	10	10	+ ½
Atlin-Ruf	9800	54	51	52	
Aubelle	1000	10	10	10	+1
Aumacho	1000	20	20	20	
Aumadue	3000	10½	10	10	—1
Aunor	100	185	185	185	—4
Avilla	3000	9	9	9	+ ½
Barkeno	1500	30½	30	30½	
Barnat	1500	29½	29½	29½	
Bary Expl	1000	69	69	69	+1
Base Mets	20200	77	73	75	—2
Baska	7500	31	30	31	—1
B-Dun	7100	80	75	77	
Beav Lod	3000	20½	20	20	
Belcher	4580	277	272	275	—3
Bethlm	700	164	160	164	+4
Bevcon	3000	15½	15½	15½	
Bibis	2000	8	8	8	— ½
Bicroft	1000	185	176	180	—5
Bicroft wts	150	100	100	100	—10
Bidcop	8000	22	20	20	+ ½
Black Bay	500	90	90	90	+1
Bonville	1000	7½	7½	7½	
Bordulac	5500	10	10	10	
Bouzan	21300	57	50	50	
Boymar	1000	7	7	7	
Bralorne	900	400	390	390	—8
Brilund	6800	43	42	43	
Broulf Reef	1500	73	73	73	—1
Brnhst	2500	9	9	9	
Brunsman	500	9	9	9	+ ½
Brunswick	600	650	625	625	—25
Buffad	2000	9	8½	9	+1
Buff Ank	4100	105	94	100	+1
Buff RL	1000	7	7	7	
Burchell	7100	56	51	51	+1

C—E

Stock	Sales	High	Low	Close	Net Ch'ge
Camp Chib	1200	975	940	940	—10
C Dyno	37267	160	135	154	+19
C Malart	1000	27	27	27	— ½
Cdn Thor	1500	8	8	8	— ½
Candore	1983	40	40	40	+3
Can-Erin	4500	50	50	50	
Can-Met	7110	370	360	360	—10
C-Met wts	2025	270	260	260	
Captain	500	26	26	26	
Cassiar	1350	710	700	700	—20
Cayzor	800	510	510	510	
Cent Pat	5700	200	190	200	
Cent Porc	1000	10	10	10	+ ½
Cheskirk	7000	11	10½	11	+ ½
Chester	1600	28	27	28	+2
Chib Jae	3500	212	205	205	—1
Chib M	100	175	175	175	+15
Chimo	1900	110	106	108	+2
Cobalt	4000	53	52	53	+1
Coch Will	1200	101	101	101	+1
Cody-Reco	5000	46	43	46	
Coin Lake	5000	10	10	10	
Coldstrm	6400	102	96	100	
Colomac	2000	9½	9½	9½	
Coniagas	2100	175	170	175	+8
Con-Key	500	31	31	31	
C Bellekeno	1500	22	22	22	—2
C Callinan	8250	26	25	25	—3
C Denison	17775	$19¼	18⅞	18⅞	— ½
C Den wts	3145	$11	10¾	10¾	
C Fen	533	157	153	153	—1
C Fen B wts	200	25	25	25	
Con Gillies	3300	9	9	9	
C Guayana	1000	15	15	15	—1
C Halliwell	12500	80	74	74	—8
Con Howey	980	275	275	275	
C Marben	6000	41	40	40	—1
Con M S	1125	$23¼	22⅞	22⅞	— ¼
C Morrison	6800	66	60	60	—5
C Mosher	3100	53	52	52	—1
Con Negus	44000	31	28	28	+1
Con Nichol	500	8½	8½	8½	— ½
C Northland	1700	80	75	80	
C Red Pop	2000	17	17	17	
C Regcourt	60200	113	90	95	—14
C Sannorm	3000	10	9	10	
Con Sud	29750	133	125	136	—1
C Tungsten	1415	20½	19	19	
Conwest	1000	525	500	515	+5
Cop Corp	5000	45	38	45	+5
Copcrest	600	45	45	45	—5
Cop-Man	3000	13	12	13	+2
Coprand	1651	310	300	310	—5
Coulee	3000	65	60	60	—4
Cournor	300	9½	9½	9½	
Croinor	7500	14	13	13	—1
Crowpat	1500	20	19	19	—1
Cusco	4000	13½	13½	13½	
Daine	31500	12	9	10½	— ½
D'Aragon	2000	22	21	21	
De Cour	20874	52	41	50	+7
DeCour wts	7500	9	7	7	—1
D'eldona	1000	11½	11½	11½	— ½
Delnite	1000	102	102	102	+1
Diadem	17900	13	12	12½	+ ½
Dome	700	$12½	12⅜	12⅜	+ ⅛
Donalda	9600	17	17	17	+1
Duvan	4100	30	29	30	+1
E Amphi	2000	9½	9½	9½	— ½
East Mal	3000	115	114	114	
East Sull	1500	300	290	300	—10
East Met	7500	30	30	30	
East Min	1625	290	278	280	+2
Elder	1350	31	31	31	
El Pen-Rey	6500	25	24	25	
El Sol	10121	26	25	25	
Eureka	3000	58	57	57	—2
Expl All	3300	31	29	29	—1

F—J

Stock	Sales	High	Low	Close	Net Ch'ge
Falcon	8	$32¼	32	32	— ¼
Faraday	2525	230	220	220	—12
Fara wts	400	121	121	121	—4
Fed Kirk	3400	15	15	15	
Fla Can	3292	930	920	925	—10
Francoeur	1000	10	10	10	+ ½
Frobisher	900	255	252	252	—7
Gaitwin	4700	12½	12	12	—1
Galkeno	37622	120	115	117	—1
Geco Mines	345	$14¼	14	14¼	+ ⅛
Genex	69540	42	30½	36½	—2½
Geo Scien	300	65	65	65	—3
Giant YK	1110	440	425	425	—20
Glenn Uran	2700	38	37	38	— ½
Goldale	3000	23	22	22	
Gold Eagle	500	7	7	7	
Gold Man	2200	95	95	95	
GF Uran	3100	19	18	18	—1
Grah Bousq	2500	14	13½	14	
Grandines	1500	11½	11	11½	+ ½
Granduc	210	235	230	230	—10
Greyhk	5100	39	38	38	—1
Gulch	11500	21	20	20	—2
Gulf Lead	1000	10	10	10	+ ½
Gunnar	5180	$18⅜	17⅞	18	— ⅛
Gunnar wts	2340	$10⅜	10⅛	10¼	— ⅛
Gwillim	3000	7	7	7	
Hard Rock	5100	12½	12½	12½	— ½
Har-Min	9000	24	22	22	—1
H of Lakes	1000	10½	10½	10½	+ ½
Headway	3350	56	54	54	—1
Heath	9600	9	8	8	— ½
Heav	3100	6½	6½	6½	
Hollinger	430	$33	32¾	33	+ ¼
Hoyle	450	350	350	350	
Hud Bay	870	$66¾	65	66	— ¼
Ind Lake	3500	16½	16	16	—1
Inspiration	3300	65	63	65	
Int Nickel	3578	$95¼	94	94	—1⅛
Irish Cop	1300	120	108	109	+1
Iron Bay	250	410	410	410	—10
Jacobus	7475	116	110	114	—1
Jaye Expl	1800	45	43	43	
Jeanette	18007	55	50	55	+1
Jellicoe	2500	18	17½	17½	
Joburke	5000	16½	15	16	
Joliet	21100	40	40	40	—1
Jonsmith	6100	15	12	13	—1
Jowsey	550	70	70	70	

K—N

Stock	Sales	High	Low	Close	Net Ch'ge
Kenville	7800	8	8	8	— ½
Kerr Add	465	$14¼	14	14	— ½
Kerr Lake xd	300	115	115	115	—10
Kilembe	300	162	161	161	+1
Kilem wts	1500	55	50	50	—1
Kirk Hud	3050	11½	11	11	—1
Kirk Min	11674	99	90	92	+2
Kirk Town	15000	21	18	18	—2
Labrador	z20	$23	23	23	
Lake Cin	2700	120	118	118	+1
L Dufalt	3400	115	110	115	+1
Lake Ling	4000	10	10	10	
L Osu	2500	21	21	21	—1½
L Shore	110	645	645	645	
L Wasa	500	16	16	16	
Leitch	4600	125	116	116	—9
Lencourt	4000	20	17	18	—1
Lexindin	51400	20	17	18	
LL Lac	1300	290	285	285	—14
Lorado	2800	112	110	110	—5
Lorado wts	500	74	74	74	+2
Lyndhst	1600	30	30	30	
Macassa	400	215	215	215	
Macfie	3500	10	9	9	
MacLeod	300	107	107	107	—1
Magnet	2020	6½	6	6	
Malartic	5500	160	156	159	
Maneast U	3000	18	16	16	—2
Maralgo	5250	26	25	25	
Maritime	6000	118	115	117	—1
Martin	1200	13½	13	13	—2
Maybrun	3900	38	36	38	
McIntyre	758	$110	108	108¾	—4¼
McKen	4000	17	17	17	—1
McWat	3000	39½	35	39½	+1½
Meni	1500	33	31	31	
Merrill	3350	120	112	112	—3
Meta Uran	3700	14½	13	13	—2
Midrim	4340	148	145	145	—3
Milliken	15340	310	295	305	+10
Minda	1900	10	10	10	
Min Corp	100	$15¼	15¼	15¼	+ ¼
Min End	3000	30	28	28	—2
Min-Ore	3000	15	15	15	
Mogul	4200	125	120	123	—2
Nama Cr	300	44	44	44	—2
Nat Expl	10600	32	28	30	—3½
Nealon	3000	12	12	12	— ½
Nes Lab	2700	52	50	52	+2
New Alger	7500	13	9½	12	+2
New Ath	2587	36	33	33	
New Bid	1300	11½	11	11	
New Cal	500	28	28	28	—2
New Delhi	12100	98	91	97	+3
N Fortune	4800	15	12	12½	+ ½
N Goldvue	1000	10	10	10	— ½
N Harri	5150	30	28	28	— ½
N High	3000	20	20	20	
New Jason	5000	10	10	10	—1½
N Kelore	11600	14½	14	14	+1
Newlund	8100	38	36	36	—1
N Man	3300	75	70	70	—5
N Minda	21010	20	18	20	—2
N Mylama	3500	13	12	12	—1½
Newnor	5000	9	9	9	
New Rouyn	5000	10	10	10	+1
N Senator	6500	9½	8	9½	+2½
Nick Rim	2300	270	260	265	—5
Nipissing	1200	210	205	208	—2
Nisto	1000	8	8	8	
Nor-Acme	500	21	21	21	+ ½
Noranda	383	$49¾	49½	49¾	+ ⅛
Norgold	4500	22	20	22	+1
Normetal	3000	355	340	350	
Norpax	13300	108	98	98	—3
Norsync	34100	46	41½	42	—3
N Rank	10420	125	113	118	—10
Northsp	24300	625	575	575	—50
Norsp A wts	9700	475	440	450	
North Can	500	142	142	142	—13
Norvalie	14875	19	17½	19	+1
Nudul	500	30	30	30	— ½

O—S

Stock	Sales	High	Low	Close	Net Ch'ge
O'Brien	2100	62	62	62	—2
Ogama	3000	9	9	9	
O'Leary	2100	23	23	23	—1
Opem	1150	$11⅛	11	11⅛	+ ⅛
Orenada	11000	32	31	31½	
Ormsby	1150	39	39	39	+2
Osisko	2000	39	39	39	— ½
Pac East	130187	17½	16	17	+1½
Parbec	4000	7	7	7	
Pardee	4900	80	74	80	+3
Pater	4800	80	79	80	—2
Paymast	3500	20	20	20	
Perron	72600	70	64	68	+4
Pick Crow	2255	107	105	105	—2
Pioneer	1000	124	124	124	—3
Pitch-Ore	700	10	10	10	—1
Pr Bord	1000	9	9	9	—1
Preston	1480	745	725	725	
Pronto	1200	610	600	600	—10
Pros Air	1300	177	175	175	
Purdex	1500	11	10½	10½	
Que Ascot	8131	27	25	25	—3
Que Chib	5800	105	101	103	—1
Que Cop	2000	65	65	65	
Que Lab	1000	11	11	11	+ ½
Que Lith	595	795	790	790	
Que Man	1650	35	35	35	
Q Metal	1900	192	190	190	—2
Quniston	3933	21	21	21	
Quemont	1327	$13	12¾	13	+ ¼
Radiore	3300	80	76	80	+5
Rare E	530	50	50	50	—5
Rayrock	3700	141	140	140	
Rexspar	3100	55	55	55	—1
Rio Rup	29000	14	11	12	+1½
Rix Athab	1100	60	58	60	+1
Roche	2500	18	18	18	— ½
Rockwin	63800	148	138	138	—3
Rowan Con	3000	11	11	11	
St Michael	3000	22	21	21	
San Ant	2200	58	52	58	+1
Sand Riv	38500	34	31	33	
Sherritt	8678	530	505	505	—25
Sil Miller	1970	66	66	66	—2
Sil Stand	1000	43	43	43	
Siscoe	1200	81	78	78	—4
Slocan VR	500	8½	8½	8½	— ½
Stanleigh	520	435	430	430	+10
Stanlgh wts	589	295	280	280	—20
Stanrck	400	286	282	282	—6
Starratt	12100	14	12½	13	
Steep R	5733	$20⅞	20½	20½	— ⅜
Sturgeon	14200	36	34	36	+1
Sud Cont	1000	10	10	10	
Sullivan	900	255	250	250	
Sunburst	700	33	33	33	—1
Surf Inlet	6000	6½	6	6	— ½
Sylvanite	4300	164	157	157	—3

T—Z

Stock	Sales	High	Low	Close	Net Ch'ge
Tandem	9500	10½	10⅛	10½	+ ½
Teck-H	4550	220	210	215	+5
Temag	100	290	290	290	
Thom L	1300	83	83	83	+3
Tombill	11500	72	69	70	—3
Trin Chib	2000	30	29	30	+3
Ult-Shaw	11895	77	71	71	—4
U Mining	1723	620	610	620	+10
U Estella	6000	12½	12	12	— ½
U Mont	2750	12	11	11	—1½
Upp Can	700	60	60	60	—4
Vandoo	3500	14	12½	12½	— ½
Ventures	1900	$42⅝	42	42	— ⅜
Vico	50200	16	15	16	— ½
Violam	700	159	155	157	
Waite Am	z280	760	740	760	
Werner	1000	20	20	20	
W Malar	500	10	10	10	
Willroy	3850	174	160	160	—15
Wiltsey	26000	26½	23	24½	—2½
Winch	2000	8½	8	8½	+ ½
Woodgrn	15250	40	32	32	—8
Wr Harg	450	135	135	135	
Yale Lead	700	21	21	21	
Yk Bear	2750	135	131	135	
Zenmac	27000	29	28	29	+1
Curb					
Bulolo	100	385	385	385	—15
Pato	300	385	380	380	—15
Pend Ore	1000	235	235	235	—5

OILS

Stock	Sales	High	Low	Close	Net Ch'ge
Am Leduc	13800	38	30	31	—1
Amurex	300	560	560	560	+10
Anchor	1500	17	15	17	
Anglo-Am	200	$13⅝	13⅝	13⅝	— ⅛
Bailey S A	3975	$17¼	17	17¼	+ ¼
Bailey S pr	175	$34¼	34	34¼	+ ¼
Banff	900	310	300	310	+5
Bata	1000	11	11	11	+1
Braisa	600	101	100	100	+2
Britalta	8300	290	280	290	+9
Cabanga	2900	135	125	125	—5
Calalta	3700	133	130	133	—1
Cal Ed	1470	$34¼	34¼	34¾	+ ¼
C Oil Lds	600	375	350	375	
C Oil L wts	200	225	225	225	
CS Oil wts	4850	460	365	450	+75
CS Pete	15817	825	785	815	+40
Cdn Ad Oil	5300	55	54	55	+1
Cdn Atl Oil	3090	940	930	940	—10
C Br Emp	14460	70	67	70	+4
C Chieftn	2000	235	230	235	+13
C Deca wts	1200	115	114	114	—1
Cdn Dev	9775	860	835	845	+15
C Ex Gas	1450	870	850	870	+20
C Homestd	1277	266	265	265	
C Husky	2363	$21	20⅞	21	+ ¼
C Prospect	2130	390	385	390	
Canso Nat	21169	250	199	236	—38
Canso Oil	18245	230	200	226	+24
C Del Rio	28552	$14¼	13⅞	13⅞	+ ⅞
Cent Expl	400	355	350	350	—10
Charter Oil	800	390	385	385	—5
C Allenbee	2000	11	11	11	
C Dragon	500	45	45	45	+1
C East Cr	1470	51	51	51	+1
C Mic Mac	4284	515	495	505	—5
Con Peak	8000	11	10	11	+1
C West Pete	450	935	925	935	—5
Cree Oil	2275	580	575	575	—5
Cree wts	6730	320	310	320	+5
Dev-Pal	7700	229	223	225	
Dome Expl	2390	$13	12¾	13	+1
Duves	4900	15	13	13	—2
Fargo	1715	935	905	935	+15
Gen Pet A	200	550	540	550	+30
Gr Plains	450	$38½	38	38	— ½
Highwood	5200	37	37	37	—1
Home Oil A	5365	$22⅜	21	22	+ ¾
Home Oil B	6504	$22½	20¾	21¾	+1
Humber	12450	180	155	175	+19
Jump Pnd	74400	65	59	63	+3
Jupiter	5275	340	296	335	+36
Lib Pete	700	235	235	235	—3
LI Pete	30000	20	19½	19½	— ½
Majtrans	3000	6	6	6	
Marigold	1100	21	20½	21	
Medal	8187	490	475	475	
Mer Pete	150	$14¾	14¾	14¾	+ ¼
Midcon	30580	140	133	138	+5
Mill City	13000	31	29½	30	+ ½
Nat Pete	1100	390	370	370	
N Bristol	6950	57	55	55	—1
N B Dom	21390	268	241	251	—17
N Champ	9200	225	210	225	+10
N Davies	500	25	25	25	+1
N Gas Expl	13000	250	235	245	+15
N Superior	3032	225	218	220	+2
Northcal	3175	55	50	50	—6
NC Oils	2120	600	540	570	—30
NCO wts	1680	315	300	300	—15
NCO pr	z10	$36	36	36	
Oil Select	5000	10	9	9	—4
Okalta	3250	257	250	251	—2
Pac Pete	7040	$36⅞	36¼	36⅜	— ¼
Pan West	5000	59	57	59	+3
Peace River	1150	$15¼	14⅞	14⅞	— ⅜
Permo pr	5260	340	335	340	
Peruv Oils	2700	170	165	165	—7
Petrol	11700	91	85	85	—12
Phillips	4700	160	158	160	+1
Ponder	10100	60	60	60	+1
Provo Gas	124865	400	355	400	+45
Reef Expl	15000	15	14	15	+2
Richwll	474	187	184	187	+2
Rocky Pete	3500	50	48	48	—2
Roxana	2500	21	20	21	+1
Royalite	175	$20½	20½	20½	— ¼
Sapph debs	20	$60	60	60	
Scurry	3250	360	350	355	—5
Secur Free	6720	705	670	695	+15
Souris	1000	24	24	24	+4
South U	600	30	30	30	
Spooner	20800	52	49	52	—1
Stanwell	15833	143	140	143	—1
Tex Cal	2000	75	75	75	—1
Trans-Em	2201	290	288	290	+2
Tr-Emp rts	1332	30	28	28	—2
Triad Oil	5825	750	725	740	+5
Un Oils	57775	390	365	370	
Wayne	9040	22	21	21	+1
Wespac	15500	33	32	32	
W Maygill	3050	240	231	240	
W Decalta	6000	255	245	255	
W Dec wts	3160	90	82	82	—6
W Lease	125	550	550	550	
W Naco	5225	205	198	205	+7
Yan Can	13000	9½	7½	9½	+2½
Curb					
Dalhousie	4000	40	36	37	

Total Sales: 3,127,000.

Closing Averages

Dow Jones closing stock averages:

30 industrials .... 482.27, off 1.65
20 rails .... 79.37, off 0.22
15 utilities .... 193.13, off 1.24
65 stocks .... 193.33, up 0.46
Shares: 2,060,000

Montreal closing averages:

Industrials .... 292.00, off 0.80
Golds .... 83.38, off 0.42
Utilities .... 153.50, off 0.80
Papers .... 1,250.41, up 9.81
Shares: 487,900.

Vancouver (Tuesday)

20 Industrials .... 107.71 off .59
20 Mines .... 87.78 off .62
20 Oils .... 171.31 up 1.51
Sales: 214,414.

TOP TRADERS

By The Canadian Press

Stock	Sales	High	Low	Close	Ch'ge
INDUSTRIALS					
Bell Phone	4673	$40½	40⅜	40½	
BC Pack B	3825	$14½	14	14¼	— ¾
BC Pack A	3245	$14	14	14	—1½
CPR	2795	$34	33⅜	33⅝	— ⅝
Mass-Har	2605	$7½	7	7	— ⅝
OILS					
Provo	124865	400	355	400	+45
Jump Pnd	74400	65	59	63	+3
Un Oils	57775	390	365	370	
Vico	50200	16	15	16	— ½
Midcon	30580	140	133	138	+5
MINES					
Pac East	130187	17½	16	17	+1½
Perron	72600	70	64	68	+4
Genex	69540	42	30½	36½	—2½
Rockwin	63800	148	138	138	—3
C Regcourt	60200	113	90	95	—14

VANCOUVER—NOON

(Provided by Hagar Investments Ltd.)

MINES	Bid	Asked
Ad Astra		10
Ainsworth BM	6	7
Amer Stnd	13	14
Beaver Ldge	20	24
Bethlm Cpr	155	160
Canam Cpr	25	29
Carib Gold	45	60
Clinn Coll A	40	
Do B	40	
Cont Potash	95	100
Cowich Cpr	118	125
Far Wst Tng	18	
Giant Masct	11	14
Granduc	235	245
Grandview	7	
Hamil	4	6
Highlnd Bell	160	170
Kootenay BM		3
Mid Wst Cpr	18	22
Nat Exp	27	35
New Ind Mine	7	
Pacific Nkl	120	122
Pioneer Gld	123	130
Placer Dev	10⅝	
Prem Brdr	8	10
Quatsno Cpr	44	45
Red Hawk	3½	4
Sheep Creek	55	58
Silbak Prem	9	10
Silver Ridge	4	
Silver Stnd	41	45
Skeena	13	14
Spud Valley	6	7
Snshne Ldu	16	18
Taylor Bdge	11	13½
Trojan	72	75
Utica	3	4
Vananda	2½	3¼
West Mines	30	35
INDUSTRIALS		
Alta Distil	145	150
Do VT	140	150
BC Power	51	51½
BC Telephne	42	43
BC Turf	90	95
Boyle A	9	10
Do B	7½	8½
Burd Drydk A	7	
Cdn Coll	5¼	6
Do Pfd	65	70
Captl Estate	480	490
Credit Accep		5½
Crown Zell	18¾	19¾
Imp Invest	12½	
In Nat Gas	11¼	11⅜
Do Pfd	16	16¼
Do W&S	5¼	6
Int Brew	4	4½
Lucky Lgr	405	410
MacMlln B	30	30¼
Midwst Gas	365	380
Neon Prod	14½	15
Okgn Tele	11	11½
Pfc Cst Term	34	
Powell Rvr	44	45
Sidney Rfg	29½	
Sun Pub A	9⅛	9⅞
Do B	9⅝	10
Welmst Pr B	25	26
W Plywd B	14	14½
Woodward's	12	12½
OILS		
AP Con	50	52
Basco Pete	39	42
Bata Pete	9½	10½
Cdn Atlan	930	940
Cen Del Rio	13⅞	14¼
Charter Oil	385	390
Ft St John	825	
Futurity	122	125
Gen Pet A	520	550
Gen Pet	5½	6
Hargal Oil	8¼	9
Leamac	6	7
Medallion	470	490
Mill City	30	31
New Chmbln	215	225
New Gas Ex	230	240
New Super	220	225
Pacific Pete	36¼	36⅝
Peace River	14⅝	
Peace Rv Pt	170	175
Roxana	20	
Ry Cdn Vent	75	85
Sparmac	25	26
Stanwell	140	
United	380	390
Vanalta	30	32
Vantor Ex	243	245
York Oil		7

NEW YORK CLOSING PRICES

(Provided by Hugh MacKay & Co.)

Allied Chem	93¼	Gen Elec	71⅛	Phila Elec	37¼
Alcoa	95⅞	Gen Foods	49	Proct Gam	49
Amer Can	43¾	Gen Motors	46⅛	Pub Svc	30⅝
Am Smelt	58⅞	Goodyear	92⅝	Radio Corp	37
Amn T & T	174⅛	Grt Northern	47⅝	Rep Stl	57⅛
Am Tobac	72	Gulf Oil	145	Rock Is	36⅝
Am Gas Elec	34⅜	Houst L & P	58⅝	Ryl Dtch	57⅝
Anaconda Cop	67⅝	Ill Cent	54⅛	Safeway	82
Atchison Top	25⅝	Int Harvest	35¼	Sears Roe	28⅛
Atl Coast Line	48	Int T & T	36⅛	Shell Oil	89⅛
B & O RR	54¼	Int Nickel	99⅞	Sinclair Oil	63½
Beth Steel	49¾	Int Paper	108⅝	Socony	62¼
Boeing	42⅛	Johns Man	48⅛	S Cal Ed	48¼
CPR	35¼	Kas City Sou	70	Southern Pac	45½
Chrysler	79¼	Kaiser Alum	41⅛	Southern RR	43⅝
Clevel Elec	38⅝	Kennecott	110⅝	Sperry Rand	25⅝
C & O RR	64½	Loews	19	St Regis Paper	33⅞
Columbia Gas	17⅛	Lockheed	38⅛	Stand Calif	58⅞
Cwealth Edis	39	Mont Ward	38⅛	Stand Oil NJ	66⅝
Con Edis	42⅝	Nat Distil	26	Sunray O	27⅜
Corn Prod	31	Nat Steel	77⅞	Texas Co	73⅝
Detroit Edis	40⅝	New Haven	13⅝	Un Carbide	122⅞
Doug Aircraft	72	NY Cent	35⅜	Un Pac	30⅛
du Pont	200	Niagara P	29⅜	Untd Aircraft	61¼
Del & Hud	27⅛	Norfolk West	69½	US Rubber	46
East Kodak	100	North Pac	47⅛	US Steel	69⅜
El Paso	38	Ohio Oil	41⅜	Warner Bros	22⅞
El Paso B	37⅞	Pac Gas-Elec	48	Westghse	66⅝
Erie RR	18⅝	Pan P & L	51⅛	Woolworth	43
Ford	57⅛	Penn RR	21½	Zenith	115½
Gen Dyn	56⅝	Peoples Gas	43⅝	Burroughs	80¼

UNLISTED

TORONTO	Bid	Asked
Bailey S pfd	27	27¾
Bluegrass	3	6
Cdn Javelin	23½	25
Cdn Superior	33½	34½
Cdn Radium	5	10
Clix	5	10
Conecho	9	13
Delmico	14	19
Dunvegan	6	10
Elbonanza	6	10
Fleetwood	5	8
French Pete	13½	13¾
Goldmaque	4	8
Kamlac	5	9
Larum	7	11
Lunecho	35	40
Nicoba	8	13
Oceanic	275	305
Oklend	6	10
Orlino	10	14
Pinepoint	9¾	11
Raglan	130	140
Rio Tinto	340	375
Do wts	250	275
Sal SH pfd	25¼	26
Savanna	200	230
Sosemines	25½	
Do wts	270	290
Starlight	7	10
Surpass	115	125
Uran Ridge	14	18
MISCELLANEOUS		
Anz-C Tel A		35
Do pfd	42	45
BC Sugar	30	31½
BC Tel pfd 6	108	
Do pfd 4¾	92½	95½
Do pfd 4½	88	91
Do pfd 4¼	84	
Calg Pr pfd	84	88
Can Util pfd	93	
Dover Ind	9¼	10¼
Hudson's Bay	36	37½
Std Fuel pfd	37	42
H. Smith		42
Safeway (C)	88¾	
OK Heli	300	310
CONVERTIBLES		
Abitibi	94	96½
BCE units	717	723
Canmet ex	87	88
Cdn Brit Al	111	
Cdn Petro	105	107
Cdn Pros	96	99
Faraday	96	99
Pruehauf	92	95
Home Oil 5%	134	136
Do 5¼%	109	114
Inland Cem	126	132
Loblaw	110	
Lorado	96	99
Milliken ex	88½	91
Northspan	110	
Rio Tinto ex	88	90
Salada SH	99	100½
Stanleigh ex	88½	91½
Stanrock	95	97
Triad	96	98
Webb & Kp	94	97
Weston	117	
PIPELINES, ETC.		
Alta Gas Tr	18⅛	19½
Cdn Delhi	11⅝	12⅛
Cdn Ex Gas	114	
Inland Gas	125	
N Ont NG st	19	20½
Do units	33	34½
GN Gas pfd	49½	50
Lakeind un	122	124
Do com	6⅞	7¼
Pacific Pete	185	192
Que NG un	123	125
Do stock	26¼	26⅝
Tr Can unit	145	148
Do com	37¼	38
Wstcst unit	210	215
Do VT	46⅛	46⅝

LONDON

Assd Elec Ind 62s 6d, Assd News 12s 6d, Babcock & Wilcox 71s 3d, Blyvoors 19s 9d, Bowater Paper Corp. Ltd. 41s 6d, Brit Am Tob 39s 6d, Can Pac $74¼, Cent Min 59s 4½d, Courtaulds 34s 10½d, Daggafontein 29s 10½d, Daily Mirror 11s, De Beers Dfd 111s 10½d, De Havilland 20s 10½d, Distillers 24s 10½d, Dunlop Rubber 20s 6d, Elec & M Ind 33s, Ford Ltd 38s 6d, Gen Elec Ltd. 54s 6d, Gt Uni Strs Ltd. 55s, Hudson's Bay 281s, Imp Chem 44s 10½d, Imp Tob 38s 9d, Metal Box 53s 3d, Mex Eagle 21s 9d, Rand Mines 65s, Rolls-Royce 119s 9d, Shell T & T 211s 3d, Stewarts and Lloyd 28s, Tanganyika Concessions Ltd. 155s, Unilver Ltd. 110s 6d, Utd Molasses 37s, Vickers Ltd. 41s 3d.

Bonds: Brit 2½s, Consols £48⅞, Brit 3½s, War Loans £66½, Brit Fundings 4s, 1960-90 £86⅝.

$ EXCHANGE

(From Canadian Press and Royal Bank)

VICTORIA—Banks buying U.S. cheques 5¼ per cent discount. Cash at 5¾ per cent discount. Silver at 7¾ per cent. Selling cheques at 4½ per cent discount and cash at 4¾ per cent discount.

MONTREAL (CP)—The U.S. dollar was at a discount of 5 per cent in terms of Canadian funds at noon today. Pound sterling $2.64¾.

NEW YORK (CP) — The Canadian dollar was at a premium of 5¼ per cent in terms of U.S. funds today. The pound sterling was at $2.78 25/32.

CANAM Copper Delays Production Start

VANCOUVER (CP) — CANAM Copper Company Ltd. will make no move to start production until the copper market improves, managing director H. D. Forman said in the annual report here.

"Buildings and equipment are in good condition," he said, but "plans must await a brighter copper market."

DIVIDENDS

Royal Bank of Canada, 50 cents, payable Sept. 3; record July 31; xd July 29.

Rayonier Inc., 35 cents, payable Aug. 15; record July 26; xd July 24.

MARKET SUMMARIES

Irregular Trend Noted at Toronto

The Toronto market was irregular today in moderate trading. Western oils stepped down from their high of the last two sessions.

Walker's, Stelco and International Utilities each added about a point among industrials but the majority of issues were fractionally easier.

The New York market experienced a quiet decline today. General Tire and Rubber was ahead around three points as rumors persisted of an impending 3 for 1 stock split. Aircrafts were held to the upside. Steel shares were losers. Most oils were fractionally lower.

AT TORONTO Western Oils featured the trading with several sizeable gains. Provo Gas and Canada Southern were the leaders, each gaining 40 cents. Central Del Rio climbed ⅞ to a new high of 14¼. Security, Canso Oil, Canadian Devonian and United Oils gained 15-30 cents.

Senior base metals were fractionally easier. Uraniums lost ground but coppers were firm.

AT NEW YORK prominent Canadian issues included Hudson Bay Mining, down 1⅝; McIntyre off 1¾; Aluminum Ltd. down ½ and International Nickel, off ⅝. Walker-Gooderham was up ½.

On the American Exchange, Canadian issues were mostly up fractions. Brazilian Traction, Fargo Oil and Jupiter Oils all added ⅛. Gains of 1/16 were registered by Richwell and Eureka. Preston East Dome was off ⅛.

AT MONTREAL industrials today maintained a downward trend in moderate trading on the stock exchange.

Among Base metals, International Nickel slipped a point to 95 while Noranda at 49½, Aluminum at 48½ and Hudson Bay at 67 each dropped ½ and Asbestos was up ¼ to 29¼.

AT LONDON the stock market developed a distinctly firmer appearance for the start of a new three-week account and most sections showed gains.

The highlight was the buoyancy of dollar stocks where an increased demand in a market now short of stock produced widespread gains.

Canadians were prominent and recorded some substantial gains. The dollar premium increased to 17½ per cent, the highest since the treasury's recent measures to curtail buying of foreign securities.

AT VANCOUVER there was an upward trend on an active market. Trojan sold 82,300 shares between 65 and 75. Spud Valley moved 10,500 at 6. Bata Pete sold 11,000 at 10.

INVESTMENT FUNDS

(Provided by Carlile & McCarthy Ltd. and James Richardson & Sons)

	Bid	Asked
Cana Fund	915	1003
Commonwlth Intl	775	852
Leverage of Cda	567	623
Super Income	404	408
Super Growth	221	223
Super Amer	642	648
Super Exec 55	3601	..
Super Exec 56	2955	..
Super Exec 57	505	530
All Can Comp	648	704
All Can Div	575	625
Mutual Accum	718	785
Mutual Income	546	597
Grouped Income	406	444
Trans Canada	645	705
Resources of Cda	745	
Inter Amer	905	1058
Invest Mutual	1080	1168
Growth Oil & Gas	1059	1113
Growth Mines	452	477
Champion	543	597
Saving & Invest	519	567
Pret & Rev	519	567
Regent	457	502
Diversified Securities A	1925	..
Diversified Securities B	410	440
Trans Canada A	3080	..
Trans Canada B	3300	..
Trans Canada C	650	710
All Can Comp	648	704
All Can Div	575	625

Major DEW Line Job Seen Cinch For PWA

NEW YORK (CP) — Three Canadian airlines may soon receive approval of contracts for supply of the Distant Early Warning (DEW) radar line in the Arctic, it was learned today.

The three—already wise in the hazards of Far North flying—are Wheeler Airlines and Dorval Air Transport, both with headquarters in Quebec province—and Pacific Western Airlines, with headquarters in Vancouver.

For some time the aviation grapevine has buzzed with reports that the three were seeking the contracts, but nothing definite was announced.

WEST FOR PWA

If approval is granted, Wheeler and Dorval would be entrusted with supply of the eastern section of the DEW line, while Pacific Westen would operate in the Western Canada section.

A U.S. airline, Interior Enterprises, has bid for supply of the Alaska section, it was learned.

Pacific, Wheeler and Dorval airlines — along with many other Canadian and U.S. transport companies—took part in the gigantic job of flying materials to the Arctic for construction of the fixed and rotating radar stations in the land of the Eskimo.

Value of the contracts could not be learned here. It was understood they would run for a fixed period—probably a year—with renewal depending on efficiency of operation.

Canadian Exports Up For 5 Months

OTTAWA (CP)—Canadian exports increased slightly in May and in the first five months of 1957, the bureau of statistics said today.

Exports in May rose more than two per cent to $437,600,000 from $428,500,000 in the corresponding month a year ago. In the January-May period the value was up three per cent at $1,900,100,000 from $1,846,300,000.

Heavier shipments to the United States, the United Kingdom, Latin America and other foreign countries more than offset lower sales to the Commonwealth and Europe in May. Bigger sales to the U.S., Latin America, Europe and other foreign countries in January-May more than counter-balanced smaller exports to the U.K. and the Commonwealth.

Main commodities exported in greater volume in May and the five months were aluminum, nickel, zinc, uranium concentrates, crude petroleum, grains other than wheat and seeds. Decreases occurred in shipments of wheat, wheat flour, fish and fishery products, planks and boards, newsprint, copper and fertilizers.

GRAIN MARKETINGS

WINNIPEG (CP) — Grain movement July 16 (1956 bracketed) at western country elevators:

Deliveries: Wheat 4,036,000 bushels (1,540,000); coarse grains 1,504,000 (561,000).

Boxcars loaded: Wheat 17,098 (977); coarse grains, 1,396.

TODAY'S GRAIN PRICES

WINNIPEG (CP) — Weather and crop reports generated both buying and selling today on the Winnipeg Grain Exchange.

Reports of lack of rain in some crop areas prompted early buying in all grains, but some selling began later in the session with new forecasts of showers in the dry areas of the prairies.

Trade reports indicated Japan bought four cargoes of Canadian wheat and one of barley, and that Germany bought 5,000 tons of wheat.

There was no report on export loadings of Canadian wheat.

Lakehead prices for Class Two, IWA and domestic wheat were all down ¼-cent.

(By James Richardson and Sons)

July 17, 1957

	Open	High	Low	Close
Oats—				
July	70⅛	70⅛	69⅝	70
Oct	71	71	70	70⅛
Dec	69½	69½	68⅞	68⅞
Rye—				
July	115½	116¾	111⅞	111⅞
Oct	118⅝	118⅞	114¼	114¼
Dec	120½	120½	115⅝	115⅞
Barley—				
July	96¼	96⅜	96¼	96⅜
Oct	96⅝	97⅝	96⅝	96⅝
Dec	94½	95¼	94¼	94⅝
Flaxseed—				
July	263	263¼	255¼	255¼
Oct	262	262	254¼	254¼
Dec	255⅛	256¼	248⅛	248⅛

Cash Grain Close

Oats—2 cw 74.
Barley—1 and 2 cw 6 row 97⅝.
Rye—1 and 2 cw 111⅞.
Flax—1 cw 255⅝.

CHICAGO (AP) — Continued good cash demand buying and short covering which boosted wheat futures more than a cent at times on the board of trade today. Profit taking cut the advances, however.

Soybeans were up more than two cents in some cases, while corn held steady to higher most of the time and oats again lost ground.

Wheat receipts have been somewhat light in Chicago and basis for cash wheat moved upward a half cent.

July 17, 1957

	Open	High	Low	Close
Wheat—				
July		217	215⅞	215⅞
Sept	217⅛	219¼	217	217⅞
Dec	221⅛	222⅝	220⅞	221
Corn—				
July	129⅝	130	128⅞	129⅜
Sept	131⅝	133¼	131⅞	132⅝
Dec	130	130⅝	129⅝	129⅞
Oats—				
July	67¼	67¼	66⅞	67
Sept	67¼	67⅝	66⅞	66⅞
Dec	70⅝	70⅝	69⅞	69⅞
Rye—				
July		135¼	132	132¼
Sept	135	136	132	132⅞
Dec	137⅛	139⅛	135⅛	136⅛
Soybeans—				
July	247⅝	249½	247	249⅛
Sept	245	248¼	244½	246
Nov	241⅛	243⅞	240⅞	241⅞

OTTAWA (BUP) — Sales of new passenger cars dropped 17 per cent in May from 1956's record total for the month, the bureau of statistics said today.

The May sales amounted to 44,780 units, compared with 53,870 units in 1956.

Bank of Montreal

Shares of Capital Stock

We recommend them for investment

A. E. Ames & Co.
Limited
Business Established 1889

Royal Trust Building, Victoria—Telephone 3-4171

ANNOUNCEMENT

The Victoria Branch of The Imperial Life Assurance Company of Canada has moved from 1020 Government Street, and the address now is:

The Imperial Life Assurance Company of Canada
Room 405, Weiler Building
609 Broughton Street, Victoria, B.C.

A visit from you, if you are in the vicinity of the new branch quarters, will be most welcome.

T. GEO. CLINTON,
Branch Manager.

The Imperial Life Assurance Company of Canada
1897 — OUR DIAMOND JUBILEE YEAR — 1957

LUCKY PALE ALE

THE SPARKLING WESTERN BREW

Great New Member of THE LUCKY FAMILY

NOW AVAILABLE AT ALL VENDORS

This advertisement is not published or displayed by the Liquor Control Board or by the Government of British Columbia

THEY'RE RIDIN' ON VICTORIA FOR SHRINE SHINDIG

Deputies of the Snohomish County Sheriff's Posse, mounted on Arabian horses, will add color to the sixth annual Shrine Horse Show and Western Games at Athletic Park Aug. 3. Parade through downtown Victoria will precede the first show at 2.30 p.m. Second show will be at 7.15 p.m. Out-of-town riders will compete in western events and jumping competitions with local talent from the Western Horsemen's Club, Colwood Trail Riders and Victoria Riding Academy. Proceeds will go to crippled children's hospitals.

Victoria Daily Times

VICTORIA, B.C., WEDNESDAY, JULY 17, 1957 **17**

Parking Board Study Ordered

MOTELS FULL AS SUN DRAWS TOURIST FLOW

Almost every auto court in Victoria hung out a "No Vacancy" sign today as the summer tourist traffic approached its peak.

Victoria and Island Publicity bureau is being bombarded with inquiries for room space by disappointed Island visitors.

"Many say they have scoured the district in vain for auto court accomodation," publicity commissioner George Warren said.

"The change in the weather has had an immediate effect on the influx of tourist cars and we are doing all we can to keep our tourists happy."

Engineer Urges Purchase Of Good Downtown Sites

Establishment of a downtown parking commission will be studied by Victoria council public works committee, it was decided today.

The committee authorized city engineer J. C. Garnett to approach the manager of the Vancouver Downtown Parking Corporation, Tempest de Wolf, for assistance in planning.

It is possible he will be brought here to examine local problems and make recommendations.

These initial steps were taken following a strong recommendation by the city engineer.

"Now is the time to form a parking commission. Public works committee should go on record," said Mr. Garnett.

GET SITES

He said also the city should start now to acquire suitable sites for off-street parking lots which could be operated by the city.

He warned, the best available lots are now in the hands of private operators.

"As soon as they get a good offer, they will sell for a skyscraper or gas station or something."

The engineer's submission was based partly on the recently-completed traffic and parking surveys and reports by J. D. Faustman, a Sacramento consultant engineer, hired last year.

It followed too, publication in the Times June 8, of results of a nation-wide poll on downtown parking, drawn up by the city of Saskatoon.

It showed that of 11 Canadian cities of comparative size, Victoria appeared at the bottom of the ladder in meeting the current demand for off-street parking and in planning for future needs.

Victoria was the only one of 11 which had no off-street publicly-owned parking facilities.

Nine of the cities, Victoria excluded, used their parking meter revenues, or set up special funds to alleviate downtown parking problems.

Mr. Garnett reported to the committee a meeting had been held with present operators of parking lots. He said the operators felt there was no shortage of off-street parking, but the charges which must be made are "too high to attract business."

GET TOGETHER

Mr. Garnett said the retail merchants group of the Victoria Chamber of Commerce and other merchant organizations should be asked to meet with the operators.

The two groups should study methods of applying a customer validation plan—which would mean merchants would absorb all or part of parking fees for customers—in the downtown area.

The committee, headed by Ald. M. H. Mooney suggested the engineer get in touch with Mr. de Wolf. It was also proposed he might be asked to come to Victoria for a first-hand look.

A letter was received from Victoria Town Planning Commission asking more time to study the question of downtown parking. The commission wanted to make use of information now being gathered by Capital Region Planning Board, before making any firm recommendations.

The committee will await the TPC report but in the meantime will pursue its own investigations.

The Faustman plan had recommended establishment of "a parking authority, commission, agency or citizen's co-operative association."

It also called for development of three major off-street parking facilities, one being a three-level garage. The long-range cost estimate was $1,275,000.

MONTE ROBERTS

If there is one thing at which I curl the lip of scorn, it is a column written about the columnist's own physical infirmities.

It is a well-known fact all columnists have physical infirmities. This is what enables them to avoid going out and doing an honest day's work.

As for mental infirmities, they are a necessary part of the tools of the columnistic trade.

Therefore I am always disdainfully amused, as well as righteously annoyed, when I encounter a column written by a columnist to the effect the columnist has been ill.

This is a plain indication that the columnist has a lazy mind. Instead of looking around him for an interesting subject, and then spending many hours or even days conducting research into this subject, the lazy columnist writes a column about himself.

Jack Scott has the sniffles, and it is good for 2,000 words.

Eric Nichol has a baby, and a year later he is still going strong.

But what have all their words contributed to knowledge, culture, the advancement of science and the search for a centennial spoonerized pun?

Nothing.

This is why I absolutely refuse to use my recent illness as material for this column.

Mind you, I cannot hide the facts. They have already been published.

On Monday, it said right here:

"Roberts fighting 'flu bug'.

On Tuesday, it said right here:

"Roberts on sick list."

So let that be an end to it. I will write no column about my own illness.

Instead, let us run this well-chosen line:

"Roberts swinging the lead."

Stan and Corol McCartney with "Rondo."

OPPORTUNITY, CHALLENGE

Toronto the Good, Good to McCartneys

By AUDREY ST. D. JOHNSON

What's Toronto like? Awful, say some people. But—

"It's wonderful!" say Stan and Corol McCartney, proving once more that everything depends on the angle of vision.

For the former Victoria musicians, Toronto has meant experience in a wide field, opportunity and challenge. Clarinettist Stan and violinist Corol came home in June for a month's visit with Stan's parents, Mr. and Mrs. W. McCartney, 194 Gorge Road West.

The visit was extended to two months when Victoria Symphony conductor Hans Gruber asked the couple to resume their old leading desk positions with the orchestra for this summer's series of three concerts in the Butchart Gardens.

Corol, a soloist of virtuoso proportions, is acting concert-master and Stan, also a fine solo artist, is leading the clarinet section.

Among the many things they have acquired in seven months down east, the most visible and vocal is "Rondo," a five-month-old French poodle who has accompanied them on their visit home.

For the daintily stepping pup who is usually in a whirl of activity, no better name could have been chosen; rondo, in musical parlance being a lively composition or movement from same, in which the music dances around and about but always returns to its main theme.

Next season Corol will definitely be playing with the Toronto Symphony under Walter Susskind; probably Stan will also be joining that famous orchestra.

"We arrived too late for auditions last fall," Corol comments, "but even so we found lots to do."

Both artists appeared as soloists on the TV program, "Opportunity Knocks," played in the orchestra during the opera festival and made several CBC trans-Canada radio broadcasts.

They made the trip home in their small car for a total cost for gas and oil of $32. Travelling practically all the way on Canadian highways they found the roads "very good indeed" until they hit British Columbia.

TO U.S.

"At Trail we had to make a loop down through the States," Corol reports.

Happy as they are in Toronto, both are enjoying their visit home and rehearsals with their former fellow players.

They think this Thursday's concert at Butchart's should be a "dilly" if the weather co-operates.

It is wonderful to work under Sir Ernest McMillan once more, both agree.

Inquest Friday In Logger's Death

Inquest will be held Friday into the death of Robert E. H. Gait, 50-year-old Saanich logger who died alone in the Goldstream watershed Tuesday when a large cedar he had just felled rolled on him.

The inquest has been set for 10 a.m. at McCall's funeral chapel.

An employee for 10 years of a small logging company owned by R. C. Oldfield, 4674 Pipeline Road, Gait was last seen alive at lunch time.

His body was discovered at 4.45 p.m. by co-workers Woodrow Wilson, 5790 Oldfield, and his brother Raymond Wilson, 343 Caldecote, who had been bulldozing and clearing the right-of-way about eight miles past the Goldstream hotel.

Gait had been working alone 200 yards ahead of his companions. Apparently the cedar, three feet in diameter, fell, then rolled over his body, pushing it into a crouching position.

At quitting time, "we hollered for him and he didn't answer," Woodrow Wilson said. "So we walked into the woods and my brother found him pinned under the log."

While Woodrow eased the log from Gait's body, Raymond Wilson drove to the nearby home of the watershed watchman and phoned for Langford ambulance.

Gait was taken to St. Joseph's Hospital where he was pronounced dead on arrival. It is believed the logger could have died from injuries caused by crushing or by suffocation.

PAL KILLED

On Gait's first logging venture, about 25 years ago, his companion was killed in a similar accident, his son Douglas said.

He is survived by the widow, Margaret, at home, 5164 Old West Road, two sons, Vernon, 13, a student at Royal Oak School, and Douglas E., McMorran's Auto Court; his parents, Mr. and Mrs. Arthur E. Gait, Victoria; four brothers, Ernest, John, Sid and Victor, all of Victoria; two sisters, Mrs. S. Scurrah, Victoria, and Mrs. C. White, White Rock, B.C., and two grandsons.

Funeral arrangements are in charge of McCall Brothers.

Roving Speed-Traps New RCMP Weapon

By AB KENT

Newest weapon in the RCMP battle to cut highway law-breaking went into effect today in Victoria and Lower Mainland areas.

Latest measure is establishment of roving "safety control areas," a simple system involving use of three radio-equipped cars, synchronized watches and basic arithmetic.

By the system, speeders may be clocked over a measured course, start of which is clearly marked, but without a designated end.

RCMP headquarters here said areas may be anywhere from one mile to 50 miles in length, thus discouraging the average motorist from abusing speed limits.

Advantage of the safety control area is its flexibility, mobility and simplicity. A team may move to any stretch of highway and set up a zone and warning sign.

Other methods of traffic control, such as radar, will not be discarded. New zones serve to supplement existing systems.

Unlike radar warning systems, however, safety control signs will be moved with the team. If a team is not operating on a particular highway, the sign will be taken down.

It works like this:

A patrol car is set up at the zone entry point and licence numbers of suspected violators or any other cars entering the zone are radioed ahead to the second car at a measured but undesignated point.

Officer in the second car notes the time of entry and the time a named auto passes his car and by simple calculation determines whether the speed limit has been broken.

If so, he radios to the third patrol car stationed farther along the highway which acts as pickup car. It may give the offending motorist a ticket or a warning, depending upon circumstances.

System was demonstrated for the press and TV camermen on Trans-Canada Highway near Thetis Lake today.

Work Ordered On Last Link Of Highway

First tenders for construction work on the Rogers Pass route of the Trans-Canada Highway in the interior have been called by the provincial government.

They are for an 18-mile stretch of reconstruction from Golden to Donald on the east side of the pass and a 4½-mile piece from Greeley to Butte on the west side.

Bids on a third five-mile section from Revelstoke to Greeley will be called within a few days.

Work is expected to start early next month. Bids on the first two sections will be opened July 25 and 26.

Cost of the Golden-Donald section will be split 50-50 by the federal and provincial governments under the Trans-Canada Highway Agreement.

The actual Rogers Pass construction will be paid for entirely by Ottawa because it is within the boundaries of Glacier National Park.

A 25-mile piece in provincial territory between Revelstoke and the pass will be paid 90 per cent by the federal government and 10 per cent by the province under a special clause.

The Rogers Pass route is the last major uncompleted section of the Trans-Canada Highway in B.C.

TOPICS OF THE DAY

Ups and downs of the elevator industry were highlighted at a meeting of Victoria council public works committee today when a penalty of $109 was confirmed for Otis Elevator Co. Ltd.

The firm had neglected to take out a building permit before installing a freight elevator at Hudson's Bay Company here. Permit fee was $109.75. By-law stipulates it is doubled for violation. City engineer J. C. Garnett asked the penalty clause not be invoked as he was certain it was an "honest mistake." The committee was sympathetic, but firm.

* * *

Former missionary in the West Indies, Herbert L. Harris will speak at an outdoor service in Beacon Hill Park's Cameron Bowl Sunday at 7 p.m. Service will be conducted by the Bethesda Gospel Chapel.

* * *

Country fair for 45 blind persons and guides from the Canadian National Institute for the Blind will be held at Fred Landsberg Sunshine Camp, Saseenos, Friday night.

The elderly group is spending its 18th annual summer holiday at the Community Chest-operated camp this week. A "birthday party" to mark the occasion will be held Saturday night. Camp for the blind closes next Wednesday.

* * *

Mrs. Cleeve White, 935 Terrace, left her car and garage keys in her garage Tuesday night.

Next thing she knew a youth about 18 was backing her car from the driveway, just as Mrs. White was about to drive some visitors home at 11.30 p.m.

He jumped from the car and ran when he saw Mrs. White, but with him went the keys.

* * *

For failing to remain at the scene of an accident Charles Nault, 2665 Quadra, was fined $150 in Saanich police court Tuesday.

Police said he turned himself over after hearing police sought a car which flipped an elderly couple's car into the air on Trans-Canada Highway at Admirals, causing about $500 damage, but injuring the couple only slightly.

* * *

Robert Rory Fraser, 18, 1005 Dunford, was committed for trial in Assize Court after a preliminary hearing on a charge of criminal negligence heard Tuesday in Colwood RCMP court.

Fraser was charged after the death of Capt. George A. Laird, 79, 2763 Winster, who was in collision with a car on Atkins Road at Langford May 24.

Originally, the hearing was adjourned to next Tuesday for purpose of admitting evidence of identification.

* * *

Suffering head injuries as a result of a motorcycle accident near Cedar last week, Dale Cameron, 21, of Chase River, entered his sixth day of unconsciousness today.

He was taken to Jubilee Hospital from Nanaimo General Hospital last Thursday night and has not recovered consciousness since.

His general condition was reported to be fairly good.

* * *

Victoria's National Youth Club will have to wait another two weeks to learn city reaction to their request to take over Thetis Lake park for a youth centre and drag strip. The proposal came before public works committee today. It had been referred by council last month. It was tabled for study after some officials made disagreeable noises.

* * *

When the light says "Walk" on Monday, pedestrians will be able to stampede in all directions.

Victoria engineer's department will install a new experimental "scramble light" system at Douglas and Yates this Sunday and it will be in operation Monday morning.

The four-phase system, familiar to Vancouver residents, shows red, amber and green for motor traffic, then stops all cars for a "walk" interval.

During this period pedestrians may walk east, west, north, south or diagonally across the intersection.

THURSDAY MEETINGS

Victoria Rotary: Empress Hotel, noon luncheon. John Baess will speak on "The King of Sports, the Sport of Kings."

St. Andrew's and Caledonian Society: Knights of Pythias Hall, 8 p.m.

Army, Navy and Air Force Veterans, Unit 12: 1001 Wharf Street, 8 p.m.

Oak Bay Kiwanis: Oak Bay Beach Hotel, 6.15 p.m. George Warnock, executive secretary. John Howard Society, will speak.

Victoria Gladiolus Society: City Hall council chamber, 8 p.m.

NAVAL SHIP MOVEMENTS

Ontario, Cayuga, Athabaskan, Skeena, on training cruise, returning August.

Sussexvale, St. Therese, New Glasgow, return Monday, 5 p.m.

Oshawa leaves Monday, 9 a.m., returning August.

Porte Quebec returns July 20.

Fortune, James Bay return 2 p.m. Friday.

Negligent Driver Fined $100 After Hitting Pole, Car

Donald P. Germaine, 906 Esquimalt, was fined $100 and his licence suspended in city police court today for criminally negligent driving.

His car was in collision with another car and a pole at Government and Johnson Friday night, resulting in a shoulder injury to Elizabeth Prangnell, 2547 Lincoln.

Witnesses told police Germaine was driving at a high rate of speed and attempted to pass Miss Prangnell's car on the right.

Smoke Nuisance Law Breakers To Be Listed

A list of about 12 Victoria firms operating in violation of the city's smoke by-law will be presented to city council public works committee.

The committee, which sits again in two weeks, heard today from city engineer J. C. Garnett that "a dozen or so firms have taken no effective action" since passage of the smoke by-law in October, 1951.

The list of offenders was called for by Ald. J. Donald Smith, who said, "it is time we took some positive action."

The by-law limits the density of smoke which can legally be discharged over a given period from smokestacks.

Mr. Garnett said chief difficulty in compliance with the by-law lay with the heavy expenditure necessary for installation of equipment which would retard smoke and soot.

Park Reserve Extended On Islands

The provincial government today extended its parkland reserve on islands in the Gulf of Georgia.

An order-in-council extended the reserve north to the 50th parallel, near Campbell River. The southern boundary is Gonzales Point.

Lands Minister Williston said today the reserve applies to small unsurveyed islands and islets which now are vacant Crown lands. They are set aside for use by the public.

Most of these islands were reserved under separate orders-in-council and the new order consolidates them and extends the northern boundary.

Mr. Williston said the government has taken the action because of the rapidly increasing interest in boating, and the fact that many small islands now are being bought up by private individuals.

Anita Long Tries Strait Crossing Sunday Morning

An attempt to swim Juan de Fuca Strait from Fisgard Light to Ediz Hook will be made Sunday at 8.30 a.m. by stationer's clerk Anita Long, 18.

Her navigator Bud Phillips said she is in fine condition for the attempt, but if weather turns against her the try will be turned into a practice for the Junior Chamber of Commerce mass swim.

Phillips said the girl will start swimming on a slight flood to Albert Head, pick up the ebb to beyond Race Rocks and hopes to be in position for the second flood to take her into Ediz Hook.

Lookout Project At Mt. Tolmie To Start Soon

Development of a lookout and parking facilities and improvement of road approaches to Mount Tolmie are expected to begin within the next few weeks.

Estimates of the cost compiled by the B.C. highways department will be placed before the Capital Improvement District Commission "as soon as possible," a government spokesman said today.

"The question of building an observation ramp at the lookout will be considered later," the spokesman said.

The Mount Tolmie project was started earlier this year by the Victoria-Saanich beaches and parks committee in co-operation with the tourist trade group of Victoria Chamber of Commerce.

Plans for the development, including a paved parking area, an observation ramp, landscaping and improvements of the road down the north side of the hill, were drawn by Clack, Clayton and Pickstone for the chamber group.

ASK The TIMES

Q.—Will you please tell me how the 42-inch-high horses got into the Grand Canyon, and why they do not breed anywhere else—A.B.

A.—It is assumed your question deals with the Grand Canyon of the Colorado River. Concerning dwarf horses in the Grand Canyon. Curle in his "Story of the Grand Canyon" mentions these dwarf horses. His theory is that about 1870 some full-sized Indian horses were abandoned or lost or strayed in the Grand Canyon. Being tough Indian ponies they survived, but through succeeding generations became dwarfed through insufficient food and nourishment. The ponies today are 7th or 8th generation.

Anyone wishing a question answered is invited to send the problem along to The Times, addressed to "Ask The Times" Editor. Questions and answers will be published daily.

All questions should deal with matters of fact and be of general interest. The Times does not undertake to solve conundrums.

Americans 'Short-Change' Selves

Many American tourists are "short-changing themselves on day trips to Victoria.

They think they can take back only $5 worth of duty-free purchases after a 24-hour visit to Canada.

They are, in fact, allowed $10 worth of purchases during a less than 48-hour stay and $200 worth after a stay lasting more than 48 hours.

"We are putting out posters advising U.S. tourists of their buying privileges," Puss Jeffs, assistant secretary of Victoria Chamber of Commerce, said today.

MISINFORMED

"The many complaints we have received indicate that many Americans are being misinformed in this matter."

Two incidental restrictions are emphasized:

1. After making $200 worth of duty-free purchases during a more than 48-hour visit, the U.S. tourist cannot make any more such purchases for 31 days. If he returns here within that period, he cannot repeat the quota.

2. Purchases amounting to $10 during a less than 48-hour stay must not include more than 50 cigarets, 10 cigars, half a pound of manufactured tobacco, four ounces of alcoholic beverages or four ounces of alcoholic perfumery.

Tourists purchasing more than these amounts will be charged duty on returning to the U.S.

"In case you've forgotten, there are some dishes in the sink that are well stacked, too!"

SHOPPING GUIDE

Cute Baby Overalls Have Feet Attached

By PENNY SAVER

I found the cutest overalls today for a baby who's at the crawling stage. They have feet attached to them, like sleepers, so that the youngster's overalls don't work up his legs and leave them bare. And he won't need to wear separate shoes and socks, so easy for him to pull off.

The overalls come in pink or blue fine-wale corduroy, with bib, duck-shaped pocket and feet of quilted print. Price is $2.95, and they come in six-month, one-year and 18-month sizes.

Something for a little girl who's longing to be old enough to go to school—a set of schoolgirl dolls and a teacher!

The six tiny dolls have long ribbon-tied pigtails and are dressed in print skirts and blouses, while the teacher has her braids coifed up and wears spectacles. The set is complete with old-fashioned wooden "form" desks, a blackboard, slates for each pupil, and miniature books and notebooks.

Price for the set is $6.50.

Other tiny dolls are dressed in costumes of the Black Forest, Switzerland and Norway. Prices are $1. 95 cents and 75 cents respectively.

A china angel would be a nice "extra" to slip in with a little girl's birthday gift. The figurines have "July Angel," and "August Angel," and so on around the base, and each angel is dressed appropriately for the month she represents.

The February angel, for instance, has a Valentine motif, and the March angel carries a shamrock. They're 98 cents each.

NO TARNISH

Non-tarnish copper is used for some lovely table accessories I saw today. They're all in classically simple styles, some plain and some engraved with a small design.

A glass-centred lazy Susan is $11.95, while a cake plate with a centre handle is $7.95. Copper coasters in copper stands are $3.95 for four and $5.75 for eight. Copper salt and peppers are $4.50.

If you'd like to know where I found any of these items, give me a call at 2-3131.

by Alice Brooks

Mixer Cover

Let this clever doll keep your electric mixer spotless! Just sit her on top of it—her long, full skirt is its protective cover! Use colorful remnants—ideal gift!

Pattern 7199: Pattern, transfers, directions for mixer-cover doll. Easy! Fun to make—bazaar item!

Send 35 cents in coins for this pattern (stamps cannot be accepted) to the Times, Household Arts Department, 60 Front Street West, Toronto 1-A, Ont. Print plainly name, address, pattern number.

A bonus for our readers—two Free patterns, printed in our new Alice Brooks Needlecraft Book for 1957! Plus a wonderful variety of designes to order—crochet, knitting, embroidery, huck weaving, toys, dolls, others. Send 25 cents for your copy of this exciting NEW needle book—now!

Ghana Enters Fashion Picture

The new nation of Ghana is already counting the American fashion industry as a promising export market. Leopard skins from Ghana are featured by noted fashion designer Adele Simpson in her new collection of furs. One hundred skins of the species of leopard native to Ghana—slightly smaller than the Somali leopard and with rounder, more closely space markings—were shipped to Mrs. Simpson for this collection. The order was one of the first of the new democracy's foreign trade enterprises, and the first introduction of Ghana leopard to the United States. Simpson designs in leopard from Ghana include an American-style cardigan sweater-jacket, a short, double-breasted reefer coat and sumptuous wrapped travel coat. Several tweed suits have deep shawl collars of the fur.

Coffee, Cocoa Makes a Cool Combination

Something tall, something cool, something delicious—that's the description of the perfect warm-weather refresher. The best summertime cooler you're apt to find is Frosty Mocha Java, a winner on all three counts. Served with a plate of sandwiches, it makes a fine luncheon drink. By itself, Frosty Mocha Java is an ideal hot-weather picker-upper any time at all!

Coffee, cocoa and a bit of ice cream — that's all you need to whip up Frosty Mocha Java in a hurry. The coffee is easy to prepare, of course, and the cocoa can be quickly made from any of the prepared cocoa mixes. Just put the two beverages together, top the mixture with ice cream, and there you are!

FROSTY MOCHA JAVA

1½ cups strong coffee, hot or cold, 1½ cups cocoa beverage, 1 pint vanilla, coffee or chocolate ice cream.

Combine coffee and cocoa, stirring thoroughly. Chill mixture. Divide evenly between four tall glasses and add 2 scoops of ice cream to each glass. Serves four.

SOUTHERN RAISIN BARS

One cup light or dark raisins, 1/3 cup butter or margarine, 2/3 cup brown sugar (packed), 2 eggs, 1 teaspoon vanilla, ¼ cup light molasses, 2 tablespoons orange juice or water, 1½ cups sifted all-purpose flour, 1 teaspoon baking powder, ½ teaspoon salt, ¼ teaspoon cloves, ¼ teaspoon cinnamon, ¼ teaspoon nutmeg, 1 cup semi-sweet chocolate bits.

Rinse and dry raisins. Beat butter, sugar, eggs and vanilla until well blended. Add molasses and orange juice. Sift flour, baking powder, salt and spices into first mixture and add raisins and chocolate bits. Mix to moderately stiff batter. Spread in a greased oblong baking pan (about 10x15 inches). Bake in moderate oven (350 degrees F.) for 25 to 30 minutes. Cool in pan and then cut into bars about 3x1 inches. Roll in powdered sugar, if desired. Makes 3½ to 4-dozen bars.

HOUSEHOLD HINTS

Grease in the oven merely smells up the house when the oven is heated. To loosen burned-on grease, leave a sauce dish of ammonia in the oven overnight. Use a damp cloth the next day to remove spots. For extra-stubborn stains, steel wool is best.

Before using a new paint brush run a comb through the bristles. This removes the few loose bristles that are inevitable even in the best of paint brushes.

There's nothing so leisurely or refreshing as a delicious snack which you can enjoy out on the porch or patio. Here's just the thing to serve: Frosty Mocha Java and a plate of little sandwiches or cookies.

LOUISE DAVIS

On Etiquette

Dresses for the Misses:

My parents will be celebrating their 60th wedding anniversary in a couple of months, and we are wondering about dresses. Mother wants to wear a floor-length evening gown. We three daughters would like to know what would be proper for us to wear—whether they should be dainty street-length or cocktail-type dresses. This is to be an "At Home" from 2 in the afternoon to 10 at night. Would invitations to such a party mean that friends are expected to send gifts?

Louise Davis

Louise Davis Answers:

Since the anniversary party begins in the afternoon, it would be more appropriate for you to wear an afternoon dress which can be simple or dressy as you wish, depending on the formality of the occasion. I suggest that if your mother's gown is quite formal in design, that during the afternoon she wear a stole, especially if the gown is low-cut or sleeveless. When the evening arrives, she can remove it. Invitations to a wedding anniversary party usually call for gifts, especially if you stipulate on the invitation that it will be an anniversary. If you wish to avoid any hints for gifts, just issue the invitations to an "At Home" without mentioning the anniversary.

Gooseberries have many uses. For those who like acid fruits, gooseberry pies, tarts and puddings are a must. To prepare gooseberries for cooking, wash, then remove stems and tails. For a different sauce to serve with meat, try stewed gooseberries sweetened and spiced with vinegar, cloves and cinnamon, then cooked to a jelly.

by Anne Adams

Shapely Sheath

Our new printed pattern takes a shapely sheath and makes it even prettier by clever use of trim. Notice how the sleek, smart double-breasted line is accented by pockets, large collar-effect in bright contrast color!

Printed pattern 4670: Misses' sizes 12, 14, 16, 18, 20. Size 16 requires 3¾ yards 39-inch fabric.

Printed directions on each pattern part. Easier, faster, accurate.

Send 50 cents in coins (stamps cannot be accepted) for this pattern. Please print plainly size, name, address, style number.

Send order to Anne Adams, care of Victoria Daily Times Pattern Dept., 60 Front Street West, Toronto 1-A, Ont.

Industry Will Rely On Women

TORONTO (CP) — Women possess the greatest brain-power reserve in the world, Frances Murphy of Washington told members of Pilot International at the closing session of its annual convention.

Miss Murphy said the increasing need for manpower soon will exceed the supply of workers.

"This means industry will have to turn more and more to automation in order to increase production and will also have to rely on womanpower," she said.

She urged delegates to help break down what she termed the widespread prejudice against employing older women. This, she suggested, would do much to help solve the labor problem.

Delegates attended a banquet where the board of directors for 1957-58 was installed. President Billye N. Russell of Houston, Tex., urged delegates to dedicate the next 12 months to "friendship and service."

TODAY'S RECIPE

RUBY ORANGE SALAD MOLD

One package cherry gelatin, 1 cup hot water, 1 cup fresh orange juice, 1 medium-sized orange, 1 No. 1 can whole cranberry sauce, ¼ teaspoon ground cloves, ¼ teaspoon cinnamon, ½ cup chopped pecans.

Dissolve gelatin in hot water. Add orange juice and chill until mixture begins to set. Cut unpeeled orange into quarters and put through food chopper. Combine cranberry sauce, chopped orange, spices and pecans and fold mixture into gelatin. Chill until firm. Unmold and serve on crisp lettuce leaves. Makes six servings.

WOMEN URGE PEACEFUL USE OF NUCLEAR POWER

COLOMBO, Ceylon (CP)—Mrs. Hugh Summers, Fonthill, Ont., said the conference of the Associated Country Women of the World gave the Canadian delegation a feeling of kinship for the women of Ceylon.

The conference ended Saturday night with a call from delegates from 35 countries for peaceful development of nuclear power.

Mrs. Summers said the "delightful hospitality and entertainment given us so freely by the women of this lovely country had engendered among us a feeling of kinship for these unselfish women."

The next conference will be held in Scotland in 1959 or 1960.

Mrs. Nancy Adams of Saskatchewan also was a delegate.

Have Perspiration Stains ever ruined Your Dress?

New ARRID with Perstop*
Stops Perspiration Stains—Stops Odor

DRAMATIC STEAM-BATH TEST SHOWS HOW

ARRID with Perstop* was rubbed into this woman's forehead. After 15 minutes in a 104° steam-bath, she was dripping with perspiration—but ARRID kept her forehead dry.

Used daily, ARRID, too, will keep your underarms dry, soft and sweet . . . keep your clothes safe from perspiration stains. ARRID with Perstop is 1½ times as effective as all leading deodorants.

*Carter Products trademark for sulfonated hydrocarbon surfactants.

Don't be half-safe . . . use ARRID to be sure.

Only 53¢

CANADA'S LARGEST SELLING DEODORANT

THE ROYAL'S Repeat Performance!

FINAL CLEARANCE OF QUALITY FOOTWEAR

We Have Re-grouped These Lines at Prices Never Before Equalled

- WOMEN'S FLATTIES, SANDALS $1.98
- BALLERINAS $2.98
- MEN'S WORK BOOTS $4.95
- MEN'S SANDALS, Reg. $6.95 ..... $4.98
- MEN'S CREPE SOLE SPORT OXFORDS ... $4.69

SPECIAL VALUES—
WOMEN'S SLIPPERS ... $1.00
EVENING SHOES
CHILDREN'S SANDALS

SEE THE BARGAINS FOR ALL THE FAMILY!

ROYAL SHOE STORE
636 YATES, Near Broad 3-2921

SALE

CONTINUES With BIG REDUCTIONS!

- SUITS
- COATS
- DRESSES

HATS ⅓ OFF!

Sweaters and Jewellery at Big Savings

"Victoria's Leading Style Centre"

Alan's
725 Yates Street
In the Fabulous 700 Block

NOW I HEAR

Think of it—a hearing aid that is completely cordless; no sound tubes, no ear moulds, no buttons in either ear, no attachments whatsoever! You hear by simply slipping on your glasses.
This is only one of the great miracles described in Acoustiçon's new booklet — "Is there Miracle Hearing for you?"

Hearing Aids as low as $69.50

MAYCOCK OPTICAL DISPENSARY LTD.
Kenneth W Maycock
1327 Broad St., Victoria
Telephone 4-7651

DICK'S JULY SALE
Continues with Superb Bargain Buys!

NOVELTY SWEATERS
Reg. $5.95 and $6.95
100% Orlon, Cotton and Fine Wool-and-Cotton mixtures, in contrast trims. Some are fully fashioned . . . pastels and darker colors. Sizes 14 to 20 collectively. Terrific value at SPECIAL 3.99

SUMMER SKIRTS
Reg. to $6.98
For summer wear in pretty floral patterns. Swirling full circles and unpressed pleats. Some with matching belts. All fast color and washable. Sizes 10 to 18 collectively. Less than ½ price. Exceptional value at 2.99

SHORTIE COATS
Reg. to $19.75
Beautifully styled from fine all-wool coatings in assorted patterns. Ideal for everyday wear over your summer dress. Sizes 10 to 18 collectively. Lovely colors to choose from. ONE LOW PRICE 10.00

9 A.M. SPECIAL
COTTON HOUSEDRESSES. 100 only at this very low price. Colorfast and unshrinkable. Assorted colors and sizes. Reg. $2.98 and $3.98. Limit: 2 to a customer. SHOP AT 9 A.M. TERRIFIC VALUES 99c

DICK'S LADIES' WEAR
1324 DOUGLAS STREET PHONE 3-7552

JULY CLEARANCE SALE CONTINUES
20% to 50% OFF!!

Take Advantage of These, and Many Other, Tremendous Savings. Buy Now While Selection Is Good

JUNIOR GIRDLES
Pull-on nylon, Helenca two-way-stretch girdles in small, medium and large $3.79

STRAPLESS BRAS
And Merry Widow . . . brand names. Regular $4.95 to $10.95. SALE ..... $2.59 to $6.79

Broken Sizes and Discontinued Numbers
GIRDLES and CORSELETTES
Brand names. SALE ..... $5.98 to $10.95

NEMO WONDERLIFT INNER-BELT CORSELETTE
Sizes 36 to 46. Regular $15.00 ..... $9.89

NEMO FRONT ZIPPER CORSELETTE
Sizes 36 to 44. Regular $16.50 ..... $9.89

HOUSECOATS, NIGHTGOWNS, PYJAMAS, SLIPS, BABY DOLLS 20% OFF!

Mae Meighen CORSET SPECIALTY SHOPPE
830 FORT AT QUADRA 3-6214

Birks Wedding Stationery

In planning your wedding, your first thought will be the invitations, how many . . . and of course, you'll want impeccable quality!

When you purchase Engraved or Printed Invitations, Announcements and Calling Cards at Birks, you may have complete confidence in their correctness of form. Only the finest papers are used; the engraving is done by our own expert craftsmen.

Estimates Gladly Given Without Obligation

May we suggest you contact Mrs. Cottingham of our social stationery department.

BIRKS JEWELLERS

BIRKS SHOPPING HOURS
Birks will be open 9 to 5.30 p.m. Monday, Tuesday, Wednesday, Thursday and Saturday. Friday Birks will be open 9 a.m. to 9 p.m. Shop at Birks all day Wednesday.

706-708 YATES STREET PHONE 2-4241

LATE SPORT RACES

FOUR STAR FINAL

NEWS FLASHES STOCKS

Weather: Sunny
Details on Page 5

Victoria Daily Times

The Home Paper
TELEPHONE 2-3131
Circulation (to 8 p.m.) 2-3131
Classified (to 8 p.m.) 2-3131
NIGHT
Night Editor (to 11 p.m.) .2-3135

VOL. 124, No. 166 ★★★★ VICTORIA, B.C., WEDNESDAY, JULY 17, 1957—28 PAGES PRICE: 10 CENTS SATURDAY, 15 CENTS

BRITAIN UNVEILS NEW PLAN TO DEFEAT INFLATION

FINAL ★★★★ BULLETINS

Balding Keeps Lead in Canadian Open

PETERBOROUGH, Ont. (CP)—Al Balding of Toronto fired an even-par 71 second round today to maintain a two-stroke lead after 36 holes in the Canadian Professional Golfers' Association championship.

Winner the last two years, Balding added his 71 to a four-under-par 67 first round Tuesday. In second place was Stan Leonard of Lachute, Que., and formerly of Vancouver, who posted a 71 second round following his two-under-par 69 Tuesday.

Canadians Top Scorers at Bisley

BISLEY, England (Reuters)—Canadian marksmen won the Tuesday aggregate list at the Bisley national rifle tournament with the best total scores in competition of 300, 900 and 1,000 yards.

Top scorer with 137 out of a possible 145 was Maj. W. J. Strachen, of the School of Infantry team. Capt. C. M. Brown was second with 135 and Capt. A. L. G. Clements was third with 133. Both were from the School of Infantry team.

Damages Against Vickers Union Cut

MONTREAL (CP)—Quebec Appeals Court today reduced to $500 from $2,000 the damages the National Employees' Union of Vickers must pay Canadian Vickers, Ltd.

The union had been ordered to pay $2,000 in a Superior Court judgment which ruled that during a 1952 strike union employees had prevented non-striking employees from entering the company's plant.

Hoxsey Cancer Probers Leave Sunday

VANCOUVER (CP)—A UBC investigation team leaves Sunday for Texas to study the controversial Hoxsey cancer treatment.

The investigation, ordered by the B.C. Government, will include an on-the-spot check at the Hoxsey Clinic and a re-sifting of the findings of previous U.S. investigations.

Chairman is Dr. James Mather, professor of public health at UBC. Members include a Vancouver specialist in TB and cancer chest surgery, a lawyer, a representative of Medical Services Association and a layman.

Official Held in Quebec Election Row

MONTREAL (CP)—Detective-Captain Marcel Patenaude of the Quebec provincial police said today Rolland Gratton, secretary-treasurer of suburban Ste. Genevieve, has been detained for questioning in connection with the disappearance of all ballots printed for use in a municipal election.

Capt. Patenaude said two other persons also are being sought.

Readers Hail Times Centennial Project

Times readers have reacted promptly and favorably to the suggestion that a logger in action would be the fitting theme for a centennial statue.

On its front page Tuesday night the Times reprinted a photo taken at the Sooke loggers' sports on Saturday showing Alan Woodrow in the act of swinging a double-bitted axe in the tree-chopping contest. It was suggested that this is a more suitable subject for the centennial carving than another statue to Sir James Douglas.

R. de la Hitte, 710 Fort Street, writes: "In my opinion no better or more suitable subject or portrayal could be found. Find the sculptor who can faithfully reproduce the expression and the posture, then there will be no further argument as to what should be erected at the foot of the Legislative Buildings."

Alan L. Greig, 1141 Fort, simply says: "I think it's tops, and my friends agree."

This is the general tenor of letters so far written about the idea.

ENTRIES

HOLLYWOOD PARK

FIRST RACE—
Dedal 115
Swaps-Sis 115
Bright Star 115
Full O Dreams 115
*Tappinalong 116
Bessie Queen 115
Madam Chuck 115
Tall Beauty 115

SECOND RACE—
Foch 117
Five Nations 117
Emseesquare 117
His Excellency 117
Dulcet 112
Alibi Witness 112
Real War 112

THIRD RACE—
Valjean Rose 111
Bonita Bam 111
Castle Blayney 108
Lazy Folks 113
Soir De Fete 122
Tela Fella 116
Hemet Star 117
Royal Boot 116

FOURTH RACE—
Jane Bell 113
Sunday Paper 118
Uncle Baldwin 114
Prince Reading 114
Sir Panell 118
Ellis Bee 114
Spanish Sherry 113

FIFTH RACE—
Windy Admiral 116
Nafta Hussle 119
Jet Speed 119
*Traicionero II 116
Ken's Chicle 116
Lightning Don 116
With Glory 119

SIXTH RACE—
Blue Vic 111
*Court Slipper 108
Burgundy Belle 114
Luviarn 111
Mrs Muriel L. 114
A-La Parisienne 118
Skylair 107

SEVENTH RACE—
Music Man Fox 119
Old Pueblo 116
Morgan's Blues 113

EIGHTH RACE—
Dignitary 113
Cino 110
Ruled Out 119
Grimalkin 113
The Sands 113
Big Uncle 113
Fly Up 122

5½ furlongs:
Double Pedigree 115
Flight O'Gold 115
Coterie 115
Correlated 115
Air Zac 115
Pins 115
Toong-Soong 115
Speed Panell 115

1 1-16 miles:
Windup 112
Without Leave 117
Epiton 117
Last Row 117
Miss Omen 112
Home Fleet II 117
Resemblance 112

1 /16 miles:
Eternal Peve 116
Nascent 122
Alcodon 122
Long Imperator 116
Jackpot 113
My Purpose 113
El Free 116
Red Russ 116

Six furlongs:
Past Master 122
Sun of Quee 118
Rhodesia 109
Near Dark 117
Freedom Song 109
Overlock 114

Six furlongs:
Miss Mattador 111
Happy Laughter 113
Sickles Gamble 116
Drop'N Turn 110
Miss Bankroll 108
Doubletta 108
Lettuce Gem 113

Six furlongs:
Tana Linda 114
Yauca 114
My Maggie 114
Speedy Edie 114
Mama King 114
A-Snoop 114
A-Entry.

Six furlongs:
Strong Ruler 113
Fleet Nasrullah 119

One mile:
Bart's Helm 110
Cover Me Up 113
King Julian 116
Devilment 110
Paris Lights 119
Predacious 118

SELECTIONS

HOLLYWOOD PARK

1—Correlated, Bright Star, Swaps-Sis.
2—His Excellency, Without Leave, Foch.
3—Nascent, Alcodon, Soir De Fete.
4—Past Master, Sunday Paper, Sir Panell.
5—With Glory, Sickle's Gamble, Windy Admiral.
6—Speedy Edie, La Parisienne, Burgundy Belle.
7—Fleet Nasrullah, Music Man Fox, Old Pueblo.
8—Ruled Out, Fly Up, King Julian.

RACE RESULTS

HOLLYWOOD PARK

First Race—

Sizzling Past (Leon)	$25.40	$9.80	$6.50
Crasher (Longden)		4.80	4.10
Rebel Rob (Pulido)			20.10

Time—1.05.

Second Race—

Re-Charged (York)	$18.00	$6.70	$4.00
Be My Honey (Neves)		4.20	2.90
Miss California (Goldsmith)			3.50

Time—1.05 3/5.

TODAY'S BASEBALL

AMERICAN LEAGUE	R	H	E
Baltimore	1	8	1
Chicago	3	6	1

Wight, Lehman (8) and Ginsberg; Keegan, Fischer (9) and Moss.

NATIONAL LEAGUE	R	H	E
Cincinnati	5	8	0
New York	4	7	0

Lawrence, Sanchez (8) and Bailey; Barclay, McCormick (3), Worthington (9) and Thomas.

Canada's Extremes

HIGH—BRANDON, 87
LOW—CALGARY, 45

Ottawa Imposes Import Control On U.S. Poultry

Move Welcomed By City Spokesmen

OTTAWA (CP)—Acting Agriculture Minister Harkness today announced imposition of import controls on turkeys and fowl from the United States.

He said the import control is effective today along with federal price supports on both turkeys and fowl. The former Liberal government had announced price supports on fowl only, effective Aug. 1.

Mr. Harkness said the government has taken the action "to protect the poultry industry against falling prices in the face of abundant local supplies and heavy imports."

Turkey prices will be supported at 25 cents a pound live weight, delivered at Toronto and Montreal, for birds of 20 pounds and under. Appropriate differentials where necessary for other weights and market centres.

The support price on fowl is 23 cents a pound live weight for birds of five pounds and over delivered at Toronto.

The new controls will mean the difference between success and failure in the turkey industry, according to Mrs. C. G. McCulloch, 2938 Phipps, secretary of the Vancouver Island Turkey Improvement Association.

"We've been working on this for quite a few years, and have a delegate in Ottawa now," she said.

"Feed and freight prices have affected us, but the biggest hurt has been caused by United States competition," she said.

"In the United States growers have the market to make operation of larger ranches feasible," she said. "A ranch of 30,000 birds is nothing, and the operators are content with a smaller margin of profit. We can't even raise birds for the selling price here of U.S. birds."

Poultrymen also find the controls "good news," according to B. F. Nickkels of Luxton.

"U.S. poultrymen have been using Canada as a dumping ground," he said. "I guess the higher value of the Canadian dollar hasn't hurt them either."

Investment in the poultry industry in the Victoria trading area is estimated at upwards of $2,000,000.

Terror Wave Claims 20 In Algeria

ALGIERS, Algeria (Reuters)—Twenty persons have died in the last 24 hous in a new upsurge of Algerian terrorism, which the French authorities believe is "window dressing" to prepare for a debate on Algeria at the next United Nations General Assembly session.

French officials say directives emanting from insurgent chiefs in Tunis and taken from insurgents killed in battle demand an intensified campaign of attacks and sabotage to draw world attention to Algeria while nations friendly to the Algerian nationalist cause seek a United Nations debate.

Vancouver Stocks

VANCOUVER — Closing prices: Trojan, 1,000 at .74; Sparmac, 1,000 at .27; United Oil, 800 at 3.80; Fort St. John, 200 at 8.35; Peace River Petroleum, 1,000 at 1.65; Vantor, 500 at 2.44; Highland Belle, 200 at 1.60; Inland Gas, 20 at .115; Alberta Distilleries, 100 at 5.40; Canadian Atlantic, 100 at 9.45; Pacific Nickel, 800 at 1.25.

. . . PIPE THAT PIPER!

Junior piping champion at Portland Highland Games Sunday was Jamie Troy, 15, eight years a piper and pipe-major of Victoria Schools Pipe Band. He lives at 324 Linden, will go to Victoria High in fall. Heather Duncan, Victoria, won two firsts, second and third in dancing events at Portland. Both will compete in Highland Games here July 27 at MacDonald Park.

Socred MLA to Press Fight On Rebate 'Discrimination'

City alderman and Social Credit MLA, Donald Smith, said today he will continue his fight against "discrimination" in application of the government's new $28 tax rebate legislation for home-owners.

Mr. Smith said he spoke in support of a resolution passed unanimously Monday night by the Victoria Social Credit Constituency Association criticizing the act.

Mr. Smith maintains that some property owners are being penalized because they live on the premises of their rooming houses.

"I intend to see that it's changed," he said.

The resolution was put before the constituency meeting by Herbert Watson, president of the Victoria branch of the Vancouver Island Ratepayers' Association.

Mr. Watson said there was "very little" discussion on the resolution before it was unanimously approved. It now will come before the provincial Social Credit convention in October.

Mr. Smith said he couldn't see why the issue shouldn't be in the open.

"I am very pleased that it was brought to the floor," he said.

But other constituency officials were reluctant to discuss the subject.

NO SATISFACTION

Mr. Smith said previously that government MLAs understood when the legislation was passed at the spring session that all homeowners would receive the $28 rebate on their taxes.

He took his case to the premier at a private meeting last week but came away saying he had received "no satisfaction."

His contention is that persons who own rooming houses or apartment blocks and are able to live in their own homes receive the $28 on their house; while others who live on the premises do not.

BOMB HOAXES CONTINUE, 7-FLOOR HOTEL EMPTIED

(See also page 11.)

VANCOUVER (CP)—A seven-storey hotel was evacuated Tuesday night following two bomb warnings within half an hour.

It brought the total of false bomb scares here in the last month to six.

A United Air Lines DC-6B, which had taken off for Seattle nine minutes before, was called back. Searchers found nothing.

A young man with a voice similar to that heard at the airline office, telephoned the night clerk of the Empress Hotel at 8 p.m., "There is a bomb in your hotel."

Police found nothing.

Gone fishin'.

Advisory Board On Wages, Prices Govt. Proposal

LONDON (Reuters)—Cabinet ministers, chiefs of the state-run industries and trade union leaders met in conference here today to consider the threat presented to the British economy by soaring prices.

The main object of the talks was to get the reaction of the trade unions to a government proposal for an independent body to advise both sides of industry on incomes, costs and prices.

Politicians and trade unionists alike see danger to the economy unless prompt measures are taken to halt the present inflationary wage-prices increases.

But many of the trade union leaders blame the government for the present situation. They cite as evidence such measures as the government's recently-passed rent decontrol act which by allowing landlords to charge more will increase the cost of living for millions of people.

COAL, ELECTRICITY UP

Britain's nationalized industries, mainly coal, domestic gas and electricity, are under fire because of frequent increases in charges.

An impending increase in postal charges is causing a strong outcry from Conservative members of Parliament.

Peter Thorneycroft, chancellor of the exchequer, in recent speeches has said there is no financial crisis in Britain. In a television interview this week he reasserted this, adding:

"Exports are rising, production is going up. There is a large volume of investment and a good outlook of trade surplus with the rest of the world.

"This is a very satisfactory and strong position, except for this question of inflation. The basic answer is that as a nation we must stop taking more out of the economy than we put in."

So far the Trades Union Congress has taken no official decision on the government's proposal for an impartial body to advise on the situation. Its leaders have said frequently they recognize the threat of constant wage-increase demands to the economy, but argue they are inevitable unless the government can hold down the cost of living.

Some point to the latest—and as they see it—most ironic feature of the situation. This is that the government has been obliged to recognize the burden of high living costs on politicians themselves by giving members of Parliament a substantial raise.

Pope Indisposed

VATICAN CITY (Reuters)—The Pope is slightly indisposed with an infected tooth and swelling of his upper lip, an unofficial Vatican source said today.

Ike Backs Atom Arms For NATO

Zhukov, Dulles Talks Would Help

WASHINGTON (AP) — President Eisenhower endorsed today the idea of an American supply of atomic weapons for NATO as outlined Tuesday by Secretary of State John Foster Dulles. He said NATO members must be armed properly.

The president said at a press conference that if a country is defending itself against a nuclear attack it ought to have the resources to respond in kind.

Furthermore, if the United States supplied atomic weapons to NATO powers then those countries would not have to manufacture their own atomic weapons and would avoid the economic strains resulting from creation of a nuclear weapons industry.

Eisenhower also said a meeting of Russia's Marshal Zhukov and U.S. Defence Secretary Charles Wilson might prove useful.

He said that he and Zhukov, now Soviet defence minister, became quite well acquainted at the end of the Second World War. They were both in Berlin at the time.

The president added that he and Zhukov at that time co-operated very closely, and that a Zhukov-Wilson meeting at this time might prove profitable by bringing together defence ministers of the two countries.

Foreign Aid Vital Dulles Warns

WASHINGTON (UP) — Secretary of State John Foster Dulles told senators today that foreign aid cuts would be "false economies" which would wreck free world efforts in disarmament negotiations with Russia.

He urged the Senate Appropriations Committee to put up the entire $3,900,000,000 President Eisenhower originally requested.

Typhoon Hits China With Mounting Toll

HONG KONG (UP)—Typhoon Wendy, which killed 400 persons in the Philippines, slammed into Hong Kong and Red China today, killing at least three more persons.

The victims, two of them young boys, were trapped in their huts by landslides caused by rain and high winds from the storm.

The centre of the typhoon passed 50 miles northeast of here today to hit the Chinese mainland full blast. The storm disrupted communications, caused local flooding and landslides. All scheduled air services in this colony were halted.

Before crossing the Pacific to China, the typhoon caused one of the worst floods in Philippine history with at least 400 persons dead and another 1,000 feared drowned in remote Pangasinan province.

The flash floods triggered by typhoon Wendy swept entire villages away on the northern island of Luzon and some 30,000 persons were reported homeless in an area covering six towns.

It was feared that more than 1500 persons may have been swept away by the surging waters of the Agno river. In one town 230 bodies were recovered and municipal authorities ran out of burial permit forms.

BUT 7 MORE TO DIE

7 Win Reprieves In Hungary Trial

BUDAPEST (Reuters) — The Hungarian Supreme Court today revoked the death sentence for seven persons but confirmed it for seven others for their part in the killing of six policemen in Miskolc during last fall's uprising.

Spectators in the public galleries wept as the court gave its decisions after a hearing, lasting more than two weeks, of prosecution and defence appeals against the sentences passed by a lower court on May 16.

The court raised one prison sentenced and reduced others on seven more caused in the same case. They were given prison sentences ranging from life to 10 years by the lower court.

Four of the reprieved-Karóly Laubert, 38, Istvan Lapsanszky, 23, Gyoergy Suba, 21, and Jozsef Kincses, 27 were jailed for life and the others — Imre Foeldi, 28, Jozsef Martoncsik, 38, and Lajos Toth — for 20 years each.

Women in the public galleries wept as Laszlo Lengyel slumped down on the prisoners' bench sobbing and moaning after his appeal against the death sentence was rejected.

An elderly man called out "Do not cry, my child." A woman shouted a remark which included the word "justice" but was unintelligible in the press seats.

Both were escorted from the courtroom as two fellow prisoners tried to calm Lengyel, slim, dark and pale. Armed police guards later led him still shaking with sobs from the dock.

He returned a few minutes later still agitated and stood with lowered head, his dark hair falling over his face, as the presiding judge read out the rest of the sentences.

Some specators left the public gallery and sat weeping on benches in a corridor outside the courtroom.

2 Ministers Quit Cabinet In Ontario

TORONTO (CP) — Premier Frost of Ontario announced today the resignation of Reform Institutions Minister Foote and Mines Minister Kelly.

Major Foote, who has been in the Ontario legislature since 1948, was appointed minister of reform institutions in November, 1950. He represents Durham riding. A Presbyterian minister, he won the Victoria Cross for gallantry in the Dieppe raid in 1942. He is ill in hospital.

Mr. Kelly, an accountant, has sat in the legislature since 1951 and became mines minister in June, 1952. He represents Cochrane North.

Bishop Admits Morality Claim Hearsay

TORONTO (CP) — Most Rev. F. A. Marrocco said today a remark he made—that 40 girls were expelled from a suburban high school because they were pregnant — had been misconstrued as a "piece of statistic" rather than a piece of hearsay he passed along privately to a small study group.

The Roman Catholic auxiliary bishop of Toronto was quoted Tuesday as saying at an inter-group relations conference at Geneva Park, Ont., that there has been a breakdown in Canadian social life and as citing pregnancy at Earl Haig collegiate institute as an example.

His observations drew heated denials from North York board of education officials and high school staff.

Bishop Marracco said his statement was made at a private discussion after he read a prepared paper.

"In its proper context I passed it along as something I heard about a school in my area to illustrate a point I was making," the bishop said.

Carol Kelly, Earl Haig physical education teacher, said today she had never heard of anyone at the school being pregnant.

Dr. F. W. Minkler, North York director of education, described the bishop's remark as "far-fetched" and added: "I don't know of any girls in our schools becoming pregnant or being dismissed for that reason."

Five Drowned

BARMOUTH, Wales (AP)—Five bathers were drowned in the surf of the Irish Sea Tuesday. They were believed caught by a freakish tidal current. Four of the victims were 17 or under.

Twins' Heart Failed

REGINA (CP) — An autopsy has disclosed heart failure as the cause of death in Regina's Siamese twins.

IT'S 'SMART' TO GET RID OF APPENDIX

MEAFORD, Ont. (CP) — Hugh Smart had his appendix out Sunday.

That happened while Victor Smart, Hugh's dad, was convalescing—from an appendectomy.

Hugh's sister Ruth, 15, wasn't feeling too chipper either. She had an appendectomy just before her dad. Audrey, 17, got the ball rolling eight weeks ago. That's when she had her appendix removed.

There are still three Smarts with their appendix intact. They won't lay bets on how long.

Tourist Raid On Khan Rites Curbed by Heir

VERSOIX, Switzerland (UP) — The Aga Khan IV posted guards at the family villa here today to prevent gaudily-dressed tourists from gate crashing the solemn lying-in-state ceremonies for his grandfather.

The body of the 79-year-old Aga Khan III, who died last week, was to be flown to Egypt this evening for burial services at Aswan Friday.

The gates were open to all Tuesday, but the new security regulations were ordered when shirt-sleeved tourists stopped their cars to join the hundreds of persons clamoring for admittance at the gate.

Teamster Chief Acquitted On Bribe Charge

PORTLAND, Ore. (AP) — The head of the teamsters' union in Oregon was acquitted Tuesday night of a charge of conspiracy to accept a bribe while serving on a Portland city commission.

Clyde C. Crosby dropped his head on his chest when the verdict was announced, closed his eyes momentarily and then flashed a broad grin at the jury.

Crosby, the teamsters' international representative in Oregon, had been charged with conspiring to place the site of an $8,000,000 sports centre here. The prosecution said Crosby and others conspired to obtain property options at the site.

Miss Canada Most Popular

LONG BEACH, Calif. (UP) — Fifteen girls representing the cream of American beauty were selected Tuesday night to vie for the title of "Miss United States of America" in the annual Miss Universe beauty pageant.

Finals for the "Miss U.S.A." title will be held tonight.

Following her selection "Miss U.S.A." will be entered in the "Miss Universe" finals Friday against the top 15 international entrants.

The most popular girl in the parade trophy went to Miss Canada, 18-year-old Gloria Noakes, of Toronto. She was chosen by the thousands who viewed the traditional Miss Universe parade Sunday.

Miss Germany, Gerti Daub, 19, was named during the evening as the most photogenic beauty. She was picked for the title by the corps of photographers and press covering the annual event.

Planes Blow Up Navigation Hazard

NEW YORK (UP) — Two coast guard attack planes Tuesday destroyed a drum of radioactive sodium which had posed a navigation hazard in the Atlantic since Sunday.

3-COUNTRY DEAL

Syrians To Buy Red Armament With Cotton

CAIRO (AP) — A three-country deal is reported under way to provide Syria with more arms from Communist Czechoslovakia.

Syrian desire for new and improved weapons has been spurred by the recent flareup of shooting along its border with Israel.

Arab diplomatic informants said the arms plan calls for Syria to export wheat to Egypt for some of Egypt's cotton credits in Czechoslovakia. Syria would use the cotton credits to buy more Czech arms.

Syrian Defence Minister Khaled el Azem, who has been in Italy for medical treatment, was reported en route to Prague and Moscow to close the deal.

The informants said Egypt has bought more Soviet-bloc arms in the last 18 months than it can assimilate but still has large Czech credits from a cotton agreement made in 1955. Cairo newspapers reported recently that Egypt had opened an initial credit for Syria of nearly $3,000,000 in Czechoslovakia.

At United Nations headquarters in New York, officials announced that UN lookout posts have been established on the Israeli side of the Israeli-Syrian border.

The officials said the action was taken at Israeli's request after the series of border clashes.

Israeli sources said the request stipulated that the posts be maintained for one month, but UN spokesmen said the four or five posts set up would be used as long as necessary.

Reports from Jerusalem said the UN truce organization on the border region had been reinforced and is maintaining a 24-hour watch.

CHURCH OF CHRIST
1620 Fernwood Rd.
Special Gospel Meetings
7.30 Nightly This Week and Next Sunday at 11 a.m. and 7.30 p.m.
Speaker: Jesse W. Stephens
Eugene, Oregon

FALL-OUT SOARS TO NEW HIGH

SALT LAKE CITY (AP) — Radioactive fall-out from Monday's atomic explosion in Nevada soared to a new high of 7,090 micro-microcuries of beta radiation Tuesday.

The generally-considered safety level over a 24-hour period is 1,000 micro-microcuries.

The Utah health department, which obtained the readings from air samples taken on the roof of the state capital building here, said the fall-out could be considered safe because of the short period of time.

Search Fails To Find Plane

TAIPEI, Formosa (AP)—An intensive air, sea and ground search today failed to turn up any trace of a U.S. Air Force C-47 missing with 16 persons aboard.

Radio contact with the plane was broken Tuesday night as it neared the end of a journey to Taipei from Clark Field, in the Philippines.

FINANCIAL WORRIES?

REG. LUPTON

of Custom Finance, invites you to call and discuss your requirements and learn for yourself the ease and friendliness which are part of the Custom Finance way of serving you.

CUSTOM FINANCE
"Victoria's Own Finance Co."
1012 Douglas Phone 5-1408
Open Monday through Thursday, 9.00 a.m. to 5.00 p.m.
Friday 9.00 a.m. to 8.00 p.m.

New Clash in Saanich Council Over Architects' Fees on Hall

Saanich Council is committed to payment of up to $10,000 in architect's fees whether or not the municipality renovates and extends its municipal hall, Reeve Arthur Ash said Tuesday night.

He told his council a special committee headed by Coun. Joseph Casey had ordered plans for additions and alterations to the hall.

"This had been done without the approval of the ratepayers and before the provincial government makes its decision on whether the ratepayers should vote on this question."

He explained that for preparation of plans, architects are entitled to 10 per cent of the estimated costs of alterations to an old building.

They receive 20 per cent of their total fee for preparing preliminary plans, 50 per cent for completion of drawings.

"Therefore 70 per cent of the total fees have been committed to this date."

"You were in the chair when this came up, but you didn't say anything. . ." said Coun. Casey.

"I voted against it—the whole thing," the reeve replied.

"I don't believe we've committed the people to this amount at all," said Coun. Casey.

The committee voted to investigate the fees.

Estimated cost of the project is $225,000.

Reeve Ash says he is confident ratepayers will repect the proposal if a referendum is held.

"I am more convinced than ever that a temporary steel building is the answer."

It could be used elsewhere in the municipality if a new hall is built in the future, or the municipality joins in a united hall project with Victoria, the reeve said.

for that smart vertical look... build with exciting DU-O-USE

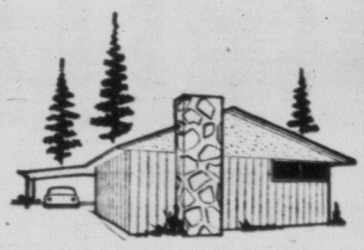

RANCHPANEL

Ranchpanel is top-grade B.C. cedar siding, sawn and graded to reveal all its warm, natural beauty. Use it outside to give your home the modern "vertical look"— plus years of economical protection. Inside, Ranchpanel lends a special charm to dining room, playroom, den and bedrooms. Before you build or remodel — see Ranchpanel at your lumber dealer's.

Three grades available - all have smooth reverse side, choice of smooth or rough outside face:

CLEAR: first quality B.C. cedar.
SUPREME: first quality cedar with tight knots.
QUALITY: first quality knotty cedar, for economy use.

BRITISH COLUMBIA FOREST PRODUCTS LIMITED
HEAD OFFICE: 595 West 6th Avenue, Vancouver 9, B.C.

Ontario Police Face Third Murder Inquiry

BRANTFORD, Ont. (BUP)—Ontario today had its third brutal murder in 10 days with the discovery of the body of an elderly man at Burford, about 10 miles from Brantford.

Firemen called out to battle a fire in the home of Albert Hearne, 86, this morning found his body lying in a pool of blood under a pile of clothes.

Police said Hearne's head had been battered in. They believe robbery was the motive as it was reported locally that Hearne was a miser with a large amount of money cached in his house.

Provincial police have two other unsolved murders on their hands.

Last week a 22-year-old housewife in the Cornwall district was hacked and beaten to death after being criminally assaulted. The victim was Mrs. Lois McLaughlin.

Last weekend the body of 30-year-old Edwin Jones of Hamilton, member of the Jehovah Witness religious sect, was found in the Wealland district. He had been beaten and stabbed to death.

STRICE
It lucky with a fine luncheon, dinner or snack in the
Colonial Dining Room
JAMES BAY HOTEL
Open Till Midnight

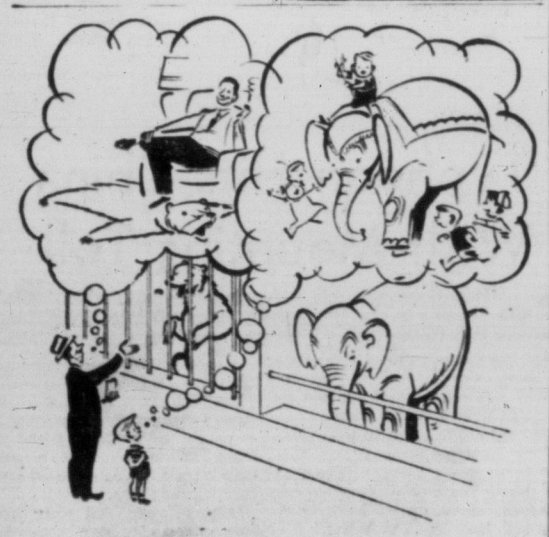

Whatever you're saving for—better save at
The BANK of NOVA SCOTIA!

Here's the big one that gets away!

Where a fine car matters... Monarch belongs.

Turnpike Cruiser Phaeton Sedan

FORD-MONARCH SALES JAMBOREE CONTEST
15 glamorous new cars to be given away!
FIVE 1st PRIZES! Ford "Hide-Away" Hardtops
FIVE 2nd PRIZES! Monarch Lucerne Convertibles
FIVE 3rd PRIZES! Ford Sunliner Convertibles
There's nothing to buy! 15 glamorous prizes will be awarded during the big Ford-Monarch "Sales Jamboree" June 10th—August 17th. Every second week a winner will be selected from each of these areas: The four Western Provinces and Lakehead Area—Ontario—Quebec, Maritimes and Newfoundland! You could be a winner!
ENTER EVERY SECOND WEEK! SEE YOUR FORD-MONARCH DEALER TODAY!

Surprise car of the year...

Monarch is the big one—and its size is matched by spectacular performance. You command the most modern V-8 with a reserve of power that puts you in complete control of any driving situation. In fact, you can cruise effortlessly all day and Monarch's big V-8 won't even breathe hard.

And cast an eye at the really imaginative styling that gets away from the commonplace. There's authority in each handsome line. It is obvious, to even the casual observer, that Monarch is a completely different car in every way.

No wonder Monarch sales are reflecting the growing stature of this fine car. Discerning Canadians have set their stamp of approval on Monarch—you can see evidence of this in the places where a fine car matters.

Arrange your demonstration today—experience Monarch luxury and performance at first hand. You'll enjoy driving the big one that gets away!

Watch Ford T.V. Theatre on Television. Check your local listings for day and time.

Fired with the spirit of the future

(Certain features illustrated or mentioned are "Standard" on some models, optional at extra cost on others.)

Monarch Success car in its field!

NATIONAL MOTORS LTD.
819 YATES STREET PHONE 4-8174

COUNT ON THESE SIGNS Monarch A-1 FOR THE BEST VALUES IN USED CARS AND TRUCKS

OUTDOOR REPORT BY Doug Peden

There is a sad day in store for Sid Upton.

But until that unknown and inevitable date arrives, he plans to go right on enjoying himself.

Sid's idea of a good time is catching salmon. And although he admits he may be in something of a rut, he has been having a gay time at Saanich Inlet. It is only when he thinks of what might happen to his luck if and when he loses his favorite lure that his smile fades briefly.

During the past two seasons, Upton has taken "close to 300 fish" on the same plug—a green-backed Mac's Squid. "When I lose this one," he says, "it will be like losing an old friend.

With it, he has taken his share of small salmon, but he has also hauled in enough big ones to win seven trophies. The heaviest catch was the 43-pound lunker taken last August 30 that won Sid the Victoria-Saanich Inlet Anglers' Association's diamond-in-the-eye gold button for weighing in the largest salmon of the season at Saanich Inlet.

Although Upton needed only a 9½-pounder to win the Chinook Club's 1957 Dominion Day Derby, these other catches on that tooth-scarred Squid this season are enough to make most of us envious: Two salmon of 26 pounds, another of 23, three of 17 pounds, four 16-pounders and a raft of smaller ones.

Sid Has Own Ideas on Trolling Speed

And he has often scored when others were having trouble. Several anglers were blanked at Saanich Inlet, Monday morning, yet the plug accounted for three salmon, topped by a 17-pounder, and what looked like a 25-pound specimen slipped off the hooks at the boat. Tuesday morning it lured a 26-pounder.

Despite the number of salmon around this year, there have been a good number of stories about fishermen who have managed to land only a few small fish. Accordingly, it was interesting to learn how one man fools the fish.

Most anglers are inclined to troll on the fast side when using a plug. But, perhaps proving that no system can be called the best, Sid trolls at a slower-than-average rate.

He religiously uses 300 feet of wire, followed by 20 feet of cuttyhunk and a lead of around seven feet tied directly to the ring on the plug. He changes hooks regularly and ignores the use of a flasher or planer, preferring to use weights—"never more than a pound and a half and mostly one pound this year." And, of course, he has his favorite spots.

It is no accident that Sid has managed to hang onto his plug. He has learned to fish close to reefs without getting hooked up and he changes every swivel on his outfit every third time out. Knots are examined every time the line goes into the water.

There may be a sad day ahead for Sid Upton, but before that date arrives, he hopes to knock off a few more big salmon.

In the meantime, it's a lead-pipe cinch you won't find the old plug lying around where it might tempt sticky fingers.

* * *

Art Midlane, who is again pulling out button-sized fish regularly this year, had to answer a barrage of questions on how he fished his Strip Teaser after winning the Ernie Silburn Memorial Trophy with a 21½-pounder Sunday.

Bill Hoskyn was sweating a bit in the same derby when it took him five hours to steer his guest to a fish. Bill shouldn't have worried, since anyone still asleep at the appointed time for leaving town deserves nothing better than dogfish.

* * *

Ed Duffin, Dan Thomas and the boys from Ed's boxing club did an excellent job in their fish-guessing contest last week. Their efforts boosted the Solarium Derby total by $108.

* * *

Only four days until the Solarium Derby. Have you bought your $1 entry ticket yet?

RACING RESULTS

LANSDOWNE PARK

First Race—$850, claiming, 3-year-olds, 6 furlongs.
Heesabar (Broomfield) $9.20 $4.80 $3.50
Dry Fox (Peters) 4.20 3.30
Le Roy (R. Williams) 5.80
Time—1.14.
Also ran: Glen Nihoa, Marmie, Sadie Kismet, Biscuit Man, Form Setter, Willoworth, Frosty Fly.
Quinella: $17.30.

Second Race—$850 purse, 2-year-olds, 5 furlongs.
Oh Golly (Frey) $5.50 $3.30 $2.40
Toll Cross (Copperoll) 3.70 2.60
Ky Mira (R. Williams) 2.60
Time—1.01.
Also ran: Style Setter, Dolly May, Signal Lad, Orevocal, Easy Trust, Candle Burner, King Turf.

Third Race—$850, allowance, 2-year-olds, 5 furlongs.
Suezae (Marsh) $5.10 $3.10 $3.00
Delare (Pederson) 5.10 3.90
Sergeant Joe (Burton) 5.80
Time—1.0 2/5.
Also ran: Rich Baby, Nudger, Blue Hawk, Bobs Mistake, Ky Fly, Marstime.

Fourth Race—$850, claiming, 3-year-olds, 6 furlongs.
Edwayne (Ulrich) $5.90 $4.10 $3.40
Tenna-Barb (Richardson) 4.80 3.20
Power Dial (Webster) 5.30
Time—1.14 1/5.
Also ran: Champioso, Buton Poper, Sielmar, Bay Toe, My Silver Dime, Major Level, Dort.

Fifth Race—$850, claiming, 4-year-olds, 1⅛ miles.
Hindu Fleet (Richardson) $18.20 $7.00 $4.20
Final Cross (Broomfield) 12.00 8.20
Robert Paul (Siverwright) 5.30
Time—1.54 3/5.
Also ran: Lazy Joe, Emery, Pebble-Ling, Wheatlander, Whsatch Chief, Air Lord.

Sixth Race—$900, claiming, 3-year-olds and up bred in Canada, Mile and 70 yards.
Silent Warrior (Fairholm) $22.30 $8.30 $5.20
Pulse (Fugate) 6.30 5.20
Pelstream (R. Williams) 9.90
Time—1.44 4/5.
Also ran: Propel Anne, Riskashot, Brazen Jewel, Invigilate, Fair Sex.

Seventh Race—$1,000, claiming, 3-year-olds and up, 6 furlongs.
Ripless (Marsh) $3.60 $3.20 $2.60
Als Last (R. Williams) 5.10 2.80
Icy Way (Burton) 3.00
Time—1.11 4/5.
Also ran: Early Rambler, Text, Skymony.

Eighth Race—$900, claiming, 4-year-olds and up, 6 furlongs.
Sharp Regards (Arterburn) $15.00 $9.40 $4.10
Great Count (Burton) 4.30 2.30
Kings Orb (Fairholm) 3.00
Time—1.13.
Also ran: Trial Judge, Our Deal, Colwood Girl, Alder Kid, Libomac, Cabbett, Lady Anston.
Quinella: $44.80.

Winner Claimed

VANCOUVER (CP)—Ripless, a four-year-old chestnut gelding, was claimed for $1,600 after winning the $1,000 claiming race at Lansdowne Park here Tuesday.

Formerly owned and trained by Mr. and Mrs. M. Eisen, Ripless finished a length and a half in front of Al's Last in 1.11 4-5. With Willie Marsh at 113 pounds, the gelding paid $3.60, $3.20 and $2.60 in its second showing at Lansdowne this season.

HE'LL BE BACK

OTTAWA (CP) — Ottawa Rough Riders learned Monday that guard Larry Hayes, former Vanderbilt University and Big Four all-star will be able to rejoin the club this season after all. It was feared earlier Hayes would be in the armed forces this year.

★ LEASE A RANCHERO 'PICK-UP' from NATIONAL MOTORS
. . . Choose from 2 PLANS

Island Hunters Benefit From New Regulations

Only a few changes were included in 1957-58 game regulations approved Tuesday, but hunters in Game Management Area No. 1, which takes in Vancouver Island and adjacent islands, appear to have derived the most benefit.

In Area No. 1 this year, the season on antlerless deer has been increased by one week to three weeks and hunters will be allowed to include two antlerless animals in their total bag limit of three deer. Last year, only one antlerless deer was permitted.

Antlerless shooting will begin this year on November 16 and will continue until December 1. Last year's doe season ran from November 24 to December 2.

The buck season remains virtually unchanged, opening on September 14 and closing on December 1. Last year's shooting time ran from September 14 to December 2.

SIX WILLOW GROUSE

Also slightly modified is the bag limit for grouse. While it remains at eight birds, six of these may now be ruffed (or willow) grouse. The former limit was four.

The season limit of 40 birds remains unchanged.

Changes in other Game Management Areas also will benifit the hunters.

In areas 3 and 4 there will be two extra weeks of moose shooting, and in area 3, an extra month of antlerless moose hunting will be allowed.

On Vancouver Island the bull elk season is similar to last year, with shooting being allowed from October 5 to October 20. In 1956 the season went from October 6 to October 21.

Again, each hunter is permitted one elk or one moose.

New seasons, with last year's seasons in brackets, follow.

DEER

Bucks only, over one year of age, throughout the Western District except 5, Sept. 14 to Dec. 1. (Sept. 15-Dec. 2).

Antlerless (includes does and all animals under one year of age), GMA 1, 2 and 3, Nov. 16 to Dec. 1. (Nov. 24-Dec. 2).

Limit—In GMA 1, three, of which two may be antlerless animals. Throughout the remainder of the Western District (areas 2, 3, 4), two, of which one may be an antlerless animal if shot in an area provided with an open season under these regulations.

MOOSE

Bulls only, over one year of age, in GMA 3 and 4, Sept. 1-Dec. 1 (Sept. 15-Dec. 2).

Antlerless (includes cows and all animals under one year of age), in GMA 3, Oct. 1-Dec. 1 (Nov. 1-Dec. 2).

ELK

Bulls only, over one year of age, in GMA 5, Sept. 15-Nov. 15 (Sept. 15-Nov. 11); in GMA 1, Oct. 5-20 (Oct. 6-21); in GMA 3, Sept. 14 - Dec. 1 (Nov. 17-Dec. 2).

Antlerless (includes cows and all animals under one year of age), in GMA 3, Sept. 14 - Dec. 1 Nov. 17-Dec. 2).

MIGRATORY GAME BIRDS

Ducks (except eider ducks), coots and geese (except black brant), in GMA 1, 2, 3, and 4 from Oct. 12-Jan. 13 (Oct. 13-Jan. 16); in GMA 5, Sept. 1-Dec. 5 (Oct. 13-Jan. 16).

Black brant, in GMA 1, 2, 3, 4 and 5, Dec. 7-Feb. 28 (Dec. 7-Feb. 28).

UPLAND GAME BIRDS

Grouse (blue and Franklin's), throughout the Western District, Aug. 31-Oct. 31 (Sept. 1-Oct. 31).

Grouse (ruffed or willow), throughout the Western District (except in GMA 4), Oct. 12-Nov. 17 (Oct. 12-Nov. 17); in GMA 4, Sept. 14-Nov. 17 (extra month).

California quail, on Salt Spring, Denman and Hornby Islands and in those portions of Vancouver Island situate and lying south of the Shawnigan Lake cut-off road, Oct. 12-Nov. 17 (Oct. 12-Nov. 18).

Pheasants, cock birds only, throughout the Western District (except the Mackenzie and Skeena electoral districts and that area known as the Squamish Valley), Oct. 12 - Nov. 17 (Oct. 13-Nov. 18); hens, in that portion of Vancouver Island situate and lying south of the Shawnigan Lake cut-off road, Oct. 12-Nov. 17 (Oct. 13-Nov. 18).

BASEBALL SCORES

NATIONAL LEAGUE

	W	L	Pct.	GBL
Philadelphia	48	36	.571	
St. Louis	47	36	.566	½
Milwaukee	48	37	.565	½
Brooklyn	46	36	.561	1
Cincinnati	46	39	.541	2½
New York	40	44	.476	8
Pittsburgh	32	54	.372	17
Chicago	27	52	.342	18½

(Completion of suspended game of June 16).
Chicago 100 101 100—4 7 0
Pittsburgh 201 010 10x—5 11 4
Rush, **Brosnan** (8) and Neeman, Farming (7); Purkey, Arroyo (6) **Law** (6) and Foiles, Rand (8). Homers: Chicago, Banks; Pittsburgh, Thomas.

(Regular game).
Chicago 100 000 101—3 9 0
Pittsburgh 000 000 32x—5 9 0
Rush, Lown (8) and Neeman; Friend and Rand, Peterson (7).

Cincinnati 000 001 000—1 6 0
New York 000 201 12x—6 13 2
Jeffcoat, Freeman (7), Nuxhall (8) and Burgess; Gomez and Thomas. Homers: New York, Spencer (2), Bressoud.

St. Louis 020 000 120—5 11 0
Brooklyn 000 210 10x—7 13 0
L. McDaniel, Schmidt (5), Wilhelm (7) and Smith, Landrith (6); McDevitt, **Erskine** (2) and Campanella. Homers: Brooklyn, Snider, Hodges; St. Louis, Landrith.

Milwaukee 210 101 001—6 13 2
Philadelphia 000 200 000—2 6 0
Spahn and Crandall; **Haddix**, Meyer (3), Miller (5), Hacker (8) and Lonnett. Homers: Milwaukee, Aaron, Crandall.

AMERICAN LEAGUE

	W	L	Pct.	GBL
New York	55	28	.663	
Chicago	51	32	.614	4
Boston	45	40	.529	11
Cleveland	44	40	.524	11½
Detroit	42	42	.500	13½
Baltimore	40	43	.482	15
Kansas City	31	52	.373	24
Washington	28	59	.322	29

Washington 100 003 000—4 8 1
Cleveland 011 304 00—9 13 0
Abernathy, Heise (4), Hyde (8) and Berberet; Wynn and Nixon. Homeruns: Washington, Berberet; Cleveland, Wertz.

Boston 100 000 003—4 7 1
Kansas City 100 100 001—3 6 0
Fornieles, **Delock** (8) and White; **Trucks**, Morgan (8) and Smith. Homeruns: Kansas City, Reid (2); Boston, Williams, Jensen.

Baltimore 000 001 030—3 8 0
Chicago 100 000 000—1 4 0
Moore, Loes (9) and Triandos; **Wilson**, Howell (8), Fischer (9) and Moss. Homerun: Baltimore, Goodman.

New York 000 200 200 6—10 15 1
Detroit 000 000 103 0—4 8 1
Kucks, Grim (9), Ditmar (9), **Byrne** (9) and Berra; Lary, Sleater (8), **Foytack** (10), **Aber** (10) and Wilson. Homeruns: New York, Kubek, Byrne.

PACIFIC COAST LEAGUE

	W	L	Pct.	GB
San Francisco	58	38	.604	
Vancouver	53	41	.564	4
San Diego	53	41	.564	4
Hollywood	53	42	.558	4½
Seattle	51	48	.515	8½
Los Angeles	45	47	.489	11
Portland	33	60	.355	23½
Sacramento	33	62	.347	24½

Vancouver 001 200 000—4 7 2
Los Angeles 430 012 00x—10 12 0
Beamon, Ferrarese (2), Consuegra (5), Bamberger (8) and Atwell; Valentinetti, Mickens (5), **George** (6) and Catton, Tappe (5).

San Francisco 000 115 000—7 14 0
Portland 000 102 000—3 6 0
Prout and Sullivan; **Carmichael**, Bauer (6), Podge (8) and Balch.

Sacramento 100 000 000—1 9 3
Seattle 000 000 000—0 3 1
Watkins and Barragan; Podbielan and Aylward.

O.C. CRICKET

Warwickshire 216 for eight declared, Worcestershire 145 for six. Match abandoned (no points).

West Indies 110 and 387, Hampshire 159 and 47 for 0. Match abandoned as a draw.

Gloucestershire 184 and 187, Kent 296 and 78 for two. Kent won by eight wickets (Kent 12 points).

Leicestershire 150 and 116 for one, Sussex 91. Match abandoned as a draw (Leicestershire two points).

Middlesex 187 for five declared, Lancashire 78 for three. No decision (no points).

Derbyshire 204 and 245 for seven declared, Nottinghamshire 247 and 173 for nine. Match drawn (Nottinghamshire two points).

LYFORD CAY RETIRED

FORT ERIE, Ont. (CP) — Lyford Cay, winner of this year's Queen's Plate at New Woodbine Track, has been retired from racing for the balance of the season, owner E. P. Taylor said.

TIP TOP TAILORS
semi-annual clearance
SALE
20% TO 50% OFF
our complete stock of
READY-to-WEAR CLOTHING
Buy now and save on—
• SUITS • SPORTCOATS
• SLACKS • TOPCOATS
• BLAZERS • RAINWEAR

Every garment is superbly TIP TOP tailored—choose from a wide selection of up-to-the-minute styles in the most popular shades and patterns.
Your Credit Is Good
648 YATES
Tip Top tailors

TIME OUT!

By JEFF KEATE

"When you get your catch safely ashore, be sure to give a thought to rescuing me, Bob!"

Vicettes Upset Polyettes Again

For the fourth time this season, Senior "B" Vicettes humbled the Northwest Women's Major Softball League entrants, Victoria Polyettes, as they gained a 5-4 exhibition game win at Central Park Tuesday night.

Vicettes out-hit Polyettes, 8-4, during the contest with Ruth Oster pitching for the losers and Lorraine Shields on the mound for Vicettes.

A sacrifice fly by Winona Fulmer in the bottom of the seventh drove in the winning run.

Polyettes 011 000 2—4 4 4
Vicettes 040 000 1—5 8 5
Ruth Oster and Lorna Pollock; Lorraine Shields and Barb Peterson.

RICHMOND, Calif. (UP)—Luke Easter, 135, San Francisco, outpointed Billy Brown, 138, Oakland (10).

B.C. RIFLE SHOOT

Navy Marksmen Win Two Events

Esquimalt's RCN snipers are making a name for themselves in the 73rd annual B.C. Rifle Association meet at Blair Range in Vancouver.

The Navy marksmen captured two of three team matches on Tuesday, winning the Tyro match with a score of 736 and Gallately match at 187.

The Westminster Regiment took the St. Charles Challenge Shield with a score of 288.

The Victoria Corporation match was won by Dr. G. G. Lemon with 74 of a possible 75 total and Jack Cramer was victorious in the Westminster Corporation event with 74 after winning a shoot-off against Don McGee of HMCS Naden.

Navy's tyro team included Bob Parsons, Dolores Parsons, G. Grotke, Bob McCallum and Charlie Douglas.

In Monday's service condition shooting, Sergeant Frank Adams of Chilliwack captured the aggregate with a score of 169. Highest Victoria score was registered by Andy Andrews of HMCS Naden.

RCMP rapid fire match was won by Frank Drysdale of Victoria.

There is no finer advertisement for any firm than a staff of clean, neatly attired employees. Did you know that New Method Laundries are prepared to furnish your personnel with any one of a large variety of work clothes—and launder them crisply clean each week for a modest inclusive charge? Over 500 Victoria business firms are using this fine rental service every week. They have discovered for themselves that a clean, smartly attired staff is the finest sales booster in the world. Let New Method introduce you, also, to this great business builder. Phone 4-8166 and ask for Garment Supply Department. It's another New Method service.

Retread Now!
with Goodyear SUPER CUSHION. Available at Victoria Tire.

VICTORIA TIRE LTD.
GOVERNMENT AT HERALD ST.
2-6184
THE ISLAND'S LARGEST TIRE SHOP

Cadillac

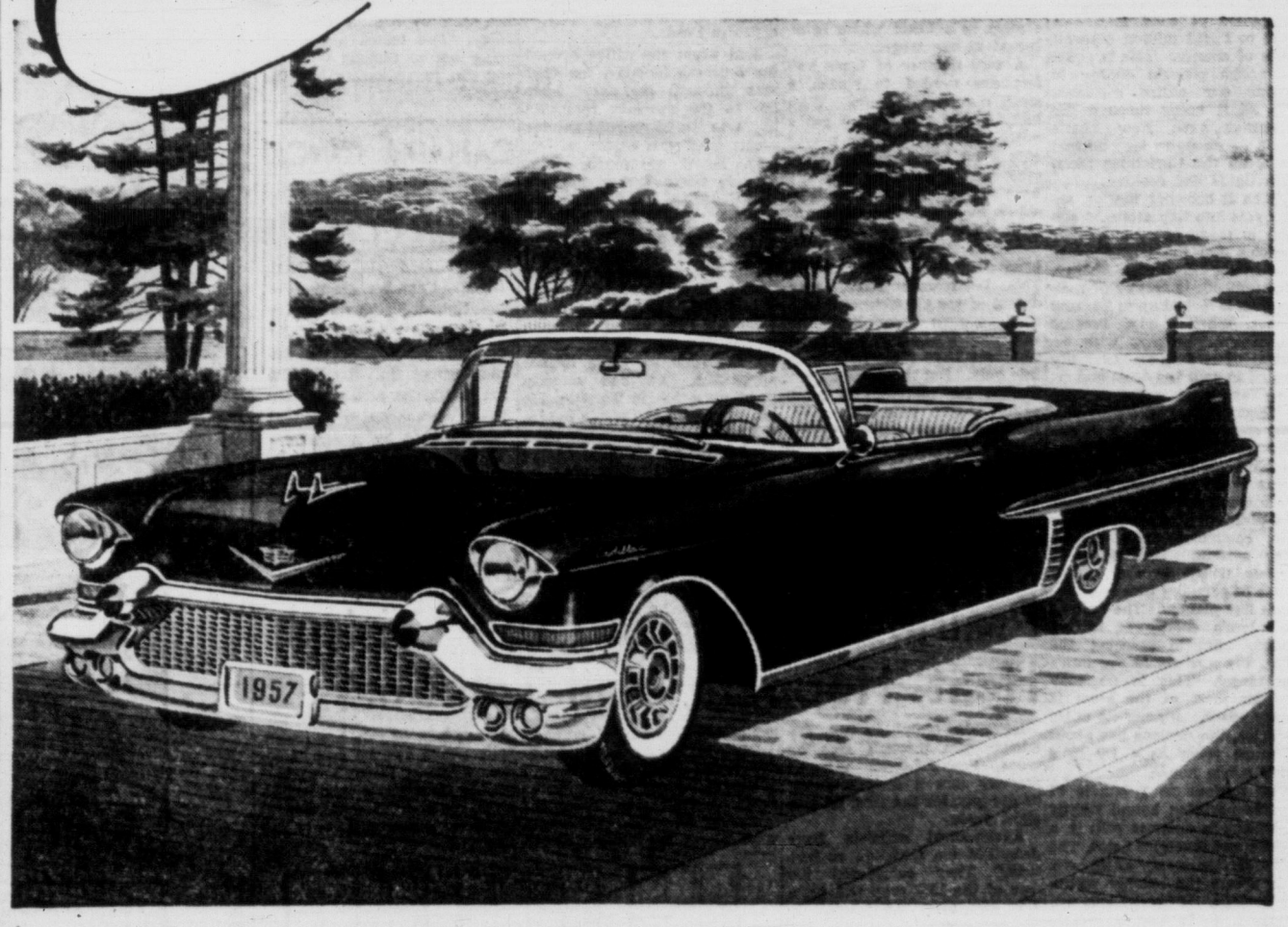

Life At Its Bountiful Best!

Waiting for you—the car that can enrich your entire life!

You are invited to enter upon the most rewarding discovery of a motoring lifetime. Spend sixty minutes behind the wheel of this most inspiring of Cadillacs, and you begin to know a manner of life, a wealth of pleasure you should deny yourself no longer.

You will know the delight of Cadillac beauty . . . a beauty of line, finish and appointment finer and more flawless than has ever been attempted by any other car.

You will know, too, a luxury that enthralls the eye, the touch. Cadillac luxury—expressed in supple, superb upholsteries and in a new world of comforts and conveniences that add almost endlessly to your pride of ownership.

And a special exhilaration awaits you—magnificent performance that makes the very act of driving a far richer experience than you may have thought possible. You discover incredibly perfect obedience in the 1957 Cadillac. This is a car without rival in the smoothness and majesty of its response . . . a car literally without precedent in the silken, solid silence of its travel.

In all the world, no motor car can or does contribute more to its owner's personal happiness than Cadillac.

And this is a truth we urge you to explore and verify for yourself.

Come spend sixty minutes behind the wheel. Then put an end to compromise forever, in a Cadillac of your own. There is a car waiting for you now in the showroom of your Cadillac dealer. Stop in at your earliest convenience.

CAD-1037B

MORRISON CHEVROLET-OLDSMOBILE LTD.
YATES ST. at QUADRA 3-1106

Big Strait Swim Gets 17 Entries

At least 17 swimmers will compete in the mass Juan de Fuca Strait swim sponsored by Victoria Chamber of Commerce from Beacon Hill Park on August 4.

First swimmer to reach Port Angeles or swimming the farthest will be acclaimed the winner.

When entries closed at midnight 15 definite and one probable entry had been received by Lieut. George Colwill, swim chairman.

Ten were received in one day and one of them was phoned from Vancouver.

Joan Biddle, daughter of Canon George Biddle, Victoria, had been named as a probable entry. Today however, Miss Biddle told The Times she would not enter this year.

"I have been advised against it because of a recent attack of glandular fever," she said.

Inquires have been recieved from 60-year-old Fearnley Wheatcroft, Toronto Ont., who swam the English Channel in 1928.

Gerhard Haufman, Vancouver long-distance swimmer, phoned from the mainland for application forms and his call was accepted as an official application.

Swimmers from the world-famous Atlantic swim will be competing, and other entrants include Amy Hiland of Long Beach, Calif., and Ben Laughren, Victoria.

Russia Mum On British Arms Plan

LONDON (UP)—Britain proposed today that technical working groups be set up to clarify details of issues already agreed upon in broad general outline by the five-power disarmament conference.

This proposal was made by British Foreign Secretary Selwyn Lloyd. It was supported in principle by the representatives of the U.S., France and Canada. But it was met with silence by chief Soviet delegate Valerian Zorin.

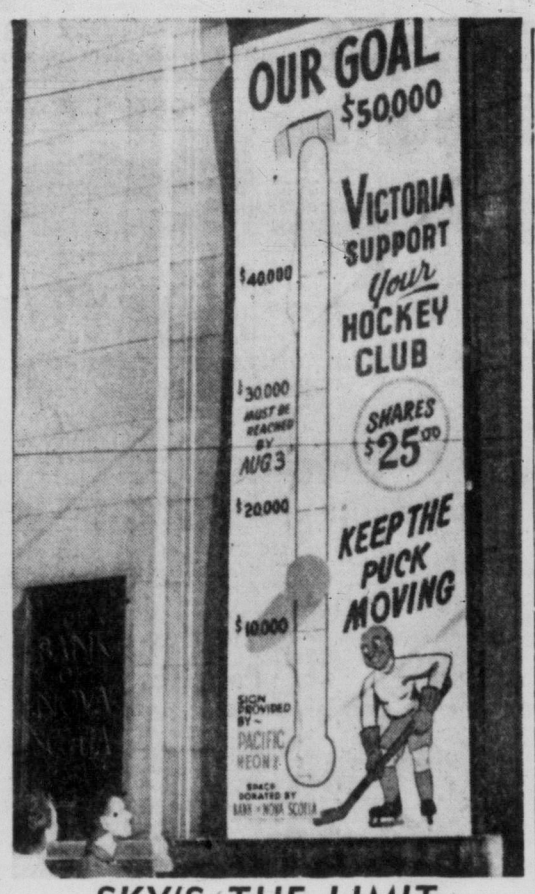

SKY'S THE LIMIT

Victoria sports fans will be able to make daily check on progress of drive to give city community-owned hockey club on this thermometer, erected today at Yates and Douglas Streets. Reading was at $12,000, but campaign manager Colin Kilburn says approximately half of minimum amount of $30,000 required to form new club has been pledged by subscriptions for $25 shares. Campaign goal is $50,000. (Times photo.)

HE GIVES AWAY GRAND PRIZES

Is there something you want to know? Do you want to win a set of valuable books or other instructive prizes? Then Ask Andy.

Andy will answer questions submitted by child readers and those who submit the questions he selects to answer will receive worthwhile prizes.

The youngster who asks the first question answered each day receives a 20-volume set of Compton's Pictured Encyclopedia (Canadian edition) and of the second question a Hammond Atlas or Globe.

Address your questions to "Ask Andy," Victoria Daily Times.

Andy sends a complete, 15-volume set of **Compton's Pictured Encyclopedia** to Curtis Jones, 11, Utica, N.Y., for his question:

How Do They Split an Atom?

Some say the Atomic Age began in 1905. A German named Albert Einstein wrote down E—MC2 and explained what it meant. Those who could understand the famous formula agreed it was correct. Matter, it seems, is a form of energy. So much matter equals just so much energy. Matter is made from energy and can be changed back into energy. According to Einstein's formula, one pound of solid matter is equal to 11,400 million kilowatt hours of energy. This is equal to enough electric energy to provide our entire continent with all it needs through the Christmas and New Year's weeks — enough for normal needs, all the Christmas trees, extra lights and cooking.

When it becomes matter, energy gels into tiny atoms. Each atom is made of even smaller particles and the particles are bundles or electrical energy. The tremendous energy of matter, then is locked up in the tiny atom. When this became known every expert with an ounce of proper curiosity wanted to split the atom and release at least some of its tremendous energy.

Of course, the energy in one little atom is not worth the trouble. Some two billion atoms can, and probably do, dance comfortably on the point of a pin. An average atom has been compared to a midget solar system. Its sun is a nucleus which is set in the centre of particles which behave much like planets. The bulk of the atom's energy is in the nucleus. So, in splitting the atom, the nucleus is the bull's eye target. This is no easy job, for most of the atom is empty space. Among its outer particles, the nucleus has about as much room as a fly in a small movie house.

The nucleus is a bundle of electric particles bound tightly together. In order to split it, a bullet must reach its heart. The bullet carries energy of its own. This upsets the balance within the nucleus. It breaks into two or more parts and a certain amount of its energy is released.

The bullets, of course are smaller than the nucleus. Various kinds of atomic particles have been used for the job. The problem is to whip the tiny projectiles up to high enough speeds. The bulk of an atom smashing machine is given over to speeding up the bullets to be fired into the target. In some machines, the ammunition, in gaseous form, is introduced into a circular chamber. It is sandwiched top and bottom between powerful magnetic fields. Positive and negative electrodes supply powerful jolts from the sidelines. This inter-related electromagnetic power provides the energy which gives speed to the ammunition. The tiny particles are set whirling faster and faster around the chamber. The faster they go, the nearer they get to the outside rim. At a certain speed, they reach a window in the wall and out they stream in a beam which is directed at the target.

A vast number of these bullets are needed to smash a small number of atoms. With luck, one in 10,000 may get a bull's eye and split, or maybe chip a bit off a nucleus. The cycloon, the betatron and the bevatron atom-smashing machines have yielded much information about atoms and atomic particles. Bigger atoms have been split into smaller atoms. This is transmutation, the dream of the old alchemist who tried to turn cheap lead into valuable gold. Our atom smashers have turned platinum into gold. But this is no money maker, for platinum is more valuable than gold. However, this and other atom splitting tricks have given us something far more valuable than either gold or platinum. That is knowledge to understand, use and appreciate the very atoms of which our wonderful world is made.

CANADA HERE I COME!

Right Frame of Mind Inspired By Paint Job

LEEDS, England (CP)—Each day for a month foreman painter Harold Calverley was the first man on the job as workmen put the finishing touches to the Canadian government's new immigration office in Leeds.

And when the office opened for business Monday, the first man through the doors leading to the spacious reception hall was the 35-year-old painter —this time as a customer.

"I heard so much about Canada while I was working that I decided it was the place for me," said Calverley. "And having decided, I was determined to be the first in line—I was back so early the paint hadn't dried."

In fact, Calverley didn't wait for the office to open before starting proceedings. By the time he made formal application, he had already lined up a job in Toronto. He expects to fly to Canada before the end of the month. His wife, Sheila, and nine-year-old daughter, Beryl, will follow after he has found accommodation for them.

The new office, with its staff of 17, will handle emigration enquiries originating in the northeast of England. It is the sixth Canadian immigration office in the United Kingdom. The others are in London, Liverpool, Bristol, Glasgow and Belfast.

Calverley surprised the office staff by turning up again today. "I've talked a pal into going out to Canada with me and I'm just showing him the ropes."

CANADA CINCH TO WIN SEAT ON UN COUNCIL

UNITED NATIONS, N.Y. (BUP)—Canada's election to the United Nations Security Council this fall was virtually assured today with the announcement that the Dominion would be nominated for the "commonwealth seat" at present held by Australia.

A spokesman for the Canadian United Nations mission told British United Press that the Canadian government had definitely decided to run for the seat which falls vacant at the end of the year.

Prairie Farms Face Crop Crisis; Heat, Hoppers, Hail Toll Soars

REGINA (CP)—As hot, dry winds burn through ripening crops, Saskatchewan wheat farmers face a serious threat of drought for the first time in eight years.

Agricultural officials have described the situation as "critical." They considered the fate of the 1957 crop will probably hinge on the rainfall in the next week.

Heat, grasshoppers and hail already have taken their toll in scattered parts of the province but a timely, general rain might still produce a wheat crop, lower than last year's bumper 327,000,000 bushels but higher than the long term average yield of 15 bushels an acre. The province normally grows about 60 per cent of the country's wheat.

"We should not write off the crop yet," said a spokesman for the provincial agriculture department. "If crop conditions do not deteriorate further and with a bit of luck, the prospects are still favorable for an above-average yield."

RAIN NEEDED SOON

He said more than 50 per cent of the estimated 12,685,000-acre wheat crop now is in head and needs moisture quickly to fill the heads.

The Saskatchewan Wheat Pool, however, was less optimistic and its latest weekly report said the moisture deficiency is worsening in "an alarming manner," causing rapid deterioration of crops.

During the last week, steady dry winds from the west and 90-degree plus temperatures again burned the roots of maturing wheat in the southwest along the United States border; lack of rain has practically wiped out the crop in an area north of North Battleford in the northwest; and conditions are poor in some central districts north and west of Regina.

Freshens Your Taste

Helps keep your mouth and throat cool, moist, comfortable.

Buy some today.

WRIGLEY'S SPEARMINT CHEWING GUM

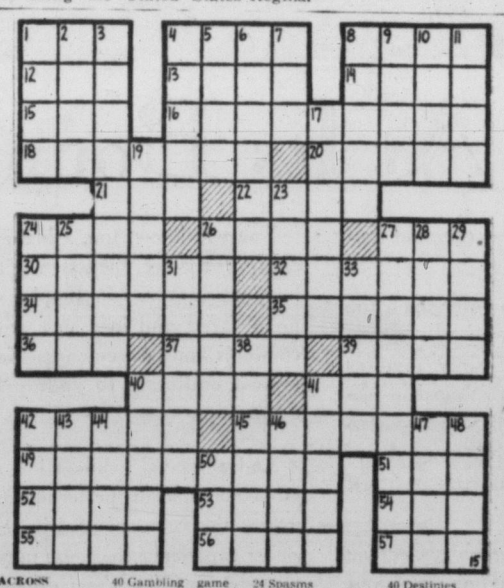

ACROSS
1 Firecracker sound
4 Auto horn sound
8 Door closing sound
12 Poem
13 Cry of bacchanals
14 Ice cream receptacle
15 Males
16 DaVinci and others
18 First readers
20 Legal claims
21 — Pan Alley
22 Dutch cheese
24 Eat
26 Former Russian ruler
27 Cleaning tool
30 Native
32 Face
34 Fire alarm
35 Frozen water
36 Mariner's direction
37 Pilfers
39 Chinese coin
40 Gambling game
41 Pronoun
42 Mountain nymph
45 Causes
49 Number
51 Kind of profit
52 French girl friend
53 Singer, — Horne
54 Anger
55 Soaks flax
56 Extinct birds
57 Appeasement

DOWN
1 Orientation
2 River in Germany
3 Remorse
4 — of Troy
5 "Somewhere — the Rainbow"
6 Slip-knots
7 Knowledge
8 Curtain material
9 Vein of ore
10 Presently
11 Disorder
17 Vandal king
19 His touch made gold
23 Singer, Janette —
24 Spasms
25 Seth's son (Bib.)
26 Singing voice
27 Italian staples
28 Look suggestively
29 Paré
31 Harangue
33 Locations
38 East Indian island
40 Destinies
41 Laugis
42 Glacial ridges
43 Hoar frost
44 Egress
46 Volcano in Sicily
47 Fiddling Roman emperor
48 Pace
50 Shade tree

ANSWER TO PREVIOUS PUZZLE

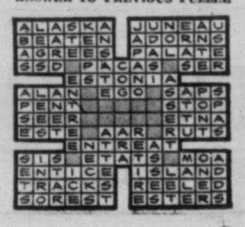

DICK TRACY

NANCY

BUZ SAWYER

DOTTY

AROUND HOME

LONG SAM

ALLY OOP

MARK TRAIL

BOARDING HOUSE

OUT OUR WAY